LIONS.TONIGHT.
PLAY-BY-PLAY ACTION
DIAL C-FAX 1070

Victoria Times

93rd YEAR, No. 25 ★★ VICTORIA, B.C., THURSDAY, JULY 8, 1976 15 CENTS DAILY, 30 CENTS SATURDAY

SAVE ON CAMPER RENTALS 386-6666
peter pollen ford

WCB AND FEAR OF SPIDERS

If you have a fear of spiders, like tall women, or have an inadequate sex life, the Workers' Compensation Board wants to know about it.

And the Victoria Labor Council decided Wednesday it's none of WCB's business.

The council will protest the use of 400 psychological testing questions by the WCB that one delegate described as obviously "dreamed up by a frustrated Social Crediter." The B.C. Federation of Labor will also be asked to investigate their use in a benefit control program.

The decision came after secretary-treasurer Larry Ryan read a sampling of questions — that have already sparked debate in the legislature.

"I have a fear of spiders . . . true or false?

"I like to repair door latches . . . true or false?

"I like tall women . . .

"My sex life is satisfactory . . .

"I like watching fires . . ."

Although the sampling prompted a few good-natured guffaws and wisecracks — "singling out tall women is discrimination" — Ryan was serious when he described the questions as "unbelievable and astonishing."

And it was delegate Larry Tickner who went on at length.

He said author George Orwell had obviously underestimated the time it would take for the government to start "prying into the deepest corners of our minds." The time is here, he said, and well before 1984.

Tickner said he had a corresponding question for the WCB:

"If I could pull a 'Clinger' (M.A.S.H.'s TV character) on these people and prove I'm afraid of spiders, could I get WCB benefits for the rest of my life?"

Hydro Strike Not Felt

Selective strike action against B.C. Hydro has shown no effects in the Victoria area, although key-punch operators and meter readers on the Lower Mainland are off the job.

Fred Trotter, president of Local 378 of the Office and Technical Employees Union said today, however, that strike action will be accelerated next week.

A corporation spokesman said today strike action on the Mainland has had no appreciable effect on operations and the union, representing 3,300 employees, has said it will not step up strike activity in areas that might affect public safety.

He also said the union members have been asked to give 10 per cent of their wages to help finance the strike. Hydro's office workers have been without a contract since May 31, 1975.

Construction Deadlock 'Hopeless'

By AL FORREST
Times Staff

British Columbia's construction companies will inform Labor Minister Allan Williams that wage negotiations with the province's 40,000 trade union members have reached a deadlock, chief negotiator Chuck McVeigh said today.

"We are faced with what looks like a hopeless situation," he said.

"We are not asking the labor minister to intervene. We will simply report the deadlock to him and leave it up to the minister to decide what he should do."

Williams said today it is not his intention to get directly involved in the construction talks as long as negotiation efforts continue.

He said neither side has yet indicated they want the help of a government mediator.

"We will move at the first moment there is a need," Williams said.

Officials of the labor department are monitoring the situation and reporting to the minister.

Williams said he felt the situatoin was more an inter-union problem than a union-management problem.

McVeigh, spokesman for the 850-member Construction Labor Relations Association, said contract talks fell apart Wednesday when linemen of the International Brotherhood of Electrical Workers local 213 demanded parity with B.C. Hydro linemen.

According to McVeigh, the linemen in past years had always insisted on parity with inside electrical workers in the same union rather than parity with B.C. Hydro linemen — at a time when B.C. Hydro linemen received less than linemen in the trade union.

Now that B.C. Hydro linemen are being paid more, the linemen in the electricians' union are changing the pattern and trying for parity with the Hydro workers instead, McVeigh said.

An extra increase for the linemen would create a demand for higher wages by all other construction workers and the situation would be hopeless, McVeigh said.

"There is no way we can agree to the request by the linemen. We are opposing it and we must oppose it. We have reached a deadlock."

McVeigh said negotiations on non-money issues would continue with the basic trades, including carpenters and cement masons, but there was nothing to indicate a settlement was possible at this time.

A lockout of the province's 40,000 construction trades workers took effect Friday after strikes by the cement masons and the carpenters.

McVeigh said he would hold talks with the provincial labor minister as soon as possible and review the state of the negotiations in detail.

He stressed that the companies are not requesting government intervention in the dispute at this time.

On the other side, the 12,000-member carpenters union has strongly opposed any intervention by the provincial government. Carpenter president Bill Zander said whenever the government intervenes, the union ends up fighting with the government instead of with the companies.

Driver Jailed, Fined $1,000

NANAIMO — A Nanaimo man whose driving record was described by a judge as the worst he had ever seen was fined $1,000 and sentenced to three months in jail Wednesday.

Eli Wayne Bridden, 26, pleaded guilty to several charges in Nanaimo provincial court — hit-and-run and driving while under suspension June 26, driving with a blood-alcohol level in excess of .08 per cent and driving while under suspension on June 28.

In passing sentence, Judge Stan Wardill told Bridden that to the best of his calculations Bridden had amassed a total of 124 demerit points on his driving record.

"You have no competition as the worst driving record I have ever seen," the judge said.

The court was told that Bridden was already under suspension from driving and on probation from an earlier impaired driving charge in Parksville at the time of the recent offences.

Screaming Hostage Dragged From Bed

Times News Services

An elderly woman hostage left behind in Uganda following last weekend's Israeli rescue mission at Entebee airport was dragged screaming from her bed and has not been seen since, according to diplomatic sources in Washington.

Quoting a traveller, the sources say the woman, 75-year-old Dora Bloch, who holds joint British and Israeli citizenship, had her mouth stuffed with cloth to stifle her screams.

There is fear that she choked to death as she was being hustled from the hospital, shortly after she was visited by the British consul to Kampala.

"Don't ask us, ask Israel," was the reply today from a Ugandan official questioned about Mrs. Bloch's fate.

The British high commissioner to Uganda, James Hennessy, returned to Kampala today to try to trace Mrs. Bloch.

Meanwhile in New York, her son Daniel today appealed to boxing champion Muhammad Ali to intercede with Amin.

Bloch said he understood Ali was "a good friend" of Amin.

Meanwhile Western diplomats, quoting reports from hostages and from other witnesses in Uganda, gave the following details of Amin's co-operation with the Palestinian and West German terrorists:

For 24 hours after the arrival at Entebbe, the hijackers disappeared, presumably to sleep.

Uganda soldiers guarded the hostages.

The Ugandans supplied machine-guns and grenades to the hijackers.

The hijackers occasionally gave orders to Ugandan soldiers, and the Ugandans carried them out.

Second-Hand Bus 'A Near-Disaster'

A 15-year-old bus bought second-hand by the former NDP government's transit bureau almost caused a catastrophe because of its poor mechanical condition, a B.C. Hydro report says.

The report, dated June 15, says a 1959 diesel bus bought in 1974 from Voyageur Colonial in Quebec was being used by Pacific Stagelines, the government's inter-city bus company, when the "near catastrophe" occurred.

Hidden corrosion caused the brakes to fail, the report says, and the bus went through a red light at Hastings and Renfrew in Vancouver at a busy time of day.

"Miraculously no one was killed," the report says and the driver was finally able to bring the bus to a halt.

Passengers on the bus probably did not notice anything wrong, the report says.

In 1974 and 1975, Hydro bought 97 used diesel buses at a total cost of about $1.8 million. Many of the buses have now been replaced, including at least eight of the 14 Quebec buses bought in 1974.

The Quebec buses were bought for about $19,000 each and the eight vehicles no longer in use are now sitting in a Burnaby field.

The Hydro report says it was the intention of the transit bureau that the Quebec buses would be used by Vancouver Island Coach Lines which would turn over to Pacific Stage Lines some of its inter-city buses for use by PSL.

Apparently six of these transfers were made, but some of the Quebec vehicles were used briefly by PSL without the approval of the Hydro maintenance manager.

When he found out about it, the manager ordered the buses withdrawn from service and subjected to a thorough safety inspection, the report says, but "with vehicles of this age, condition and history of service, even a thorough inspection is no guarantee that all existing faults will be

See OLD Page 2

MANGLED MASS of 23 freight cars containing potash from Saskatchewan lie strewn along main CNR tracks near Hope. Railroad officials estimate it will be Friday before the line is re-opened following Wednesday's derailment and CN traffic is being routed along CPR lines in the interim.

Taiwan Dispute Deadlock

Times News Services

OTTAWA — There has been no headway in the past 24 hours on the thorny problem of Taiwan's participation in the Montreal Olympic Games which start July 17.

An external affairs department spokesman said there were no meetings Wednesday on the matter between government officials and the International Olympic Committee.

However, it was possible that discussions could get under way again today to try and solve the impasse.

The Canadian Olympic Association, meanwhile, joined other national delegations Wednesday in condemning the Canadian government's stand on Taiwan's participation in the Olympic Games.

Harold Wright, COA president, said in a written statement that Ottawa's threat to bar Taiwanese athletes from entering Canada if they insist on participating in the Games under the team name Republic of China is "a serious and unacceptable breach of faith."

In the U.S., Ronald Reagan, said U.S. athletes should boycott the Games if the Canadian prohibition stays.

WORDPLAY

Send your own WORDPLAY, care of this newspaper.

Orion Deal Approved?

OTTAWA (FP) — The government today is expected to approve a revised delivery schedule which will put the purchase of 18 long range patrol aircraft from Lockheed Corp. back on the rails.

Defence Minister James Richardson confirmed in the Commons yesterday that the Lockheed question is before cabinet.

Government officials said Lockheed has overcome difficulties in financing initial production and put forward a proposition which has already been approved by the cabinet's defence and the external affairs committee.

Higher Prices For Fall Food

VANCOUVER (CP) — Higher food prices are predicted for British Columbia this fall and winter because cool, wet weather has caused most crops to be about two weeks late.

Jack Wessel, manager of the British Columbia Federation of Agriculture, said Wednesday supplies of many vegetables will be tight "and more than likely prices will be higher."

A senior official of the agriculture department's market branch said Vancouver-area consumers have been spending about $1.5 million a week in the United States on food, but the poor weather will undoubtably lead to higher prices in Washington State as well.

Bruce Wisbey, vegetable specialist for the agriculture department at Abbotsford, in the Fraser Valley said early corn is only about a foot high, instead of the usual four feet for this time of year. He said beans are only a few inches high and many fields have root rot.

He said there is still a chance of a good crop if the weather improves.

Wisbey said vegetable producers are facing a weed problem because cool weather has caused low soil temperatures, meaning many herbicides have not worked.

The raspberry crop is estimated at 11 million pounds, down 1.5 million from last year and the strawbberry crop is expected to be 7.5 million pounds, up slightly over last year.

John Zacharias, head of the agriculture department's field crops branch, said the weather has produced excellent growing conditions for forage crops but much Fraser Valley hay was spoiled in harvesting. In other areas, farmers have not been able to cut it.

He said if the wet weather continues, hay prices for dairy farmers and cattlemen could be high this winter.

Larry Jorgenson, manager of the B.C. Coast Vegetable Marketing Board, said the potato crop is not damaged and harvesting of early potatoes has just started, about two weeks late.

He said farmers will face low prices this year because of heavy competition from Washington State "where there is a big crop and about 20,000 more acres planted this year by corporate farms."

Englishmen Out: Que. Controllers

MONTREAL (CP) — French-speaking air controllers in Quebec want their English colleagues to leave the province because their presence in control towers affects morale and could endanger safety, said a controllers' representative Wednesday.

Pierre Beaudry, secretary-general of the Association des Gens de l'Air whose members include French-speaking controllers and pilots, insisted that no safety problem currently exists in Quebec air communications.

Asked if safety could suffer if unilingual English controllers remain in the province, Beaudry said: "Definitely, yes."

He cited a letter from M. A. G. Diagle, head of control operations in Montreal, to his superior, Maurice Petrie, saying that control operations were normal at Quebec airports this week.

"We have received written assurances from a group of our French controllers to the effect that, in case of the exodus of some of our English controllers, the French controllers guarantee safe and efficient operations," the letter said.

Lang confirmed Wednesday that the government considered shutting down Montreal's Dorval airport last December because of disputes among air traffic controllers over the use of the French language in their work.

"It was just a possibility," Lang told reporters outside the Commons.

Lang also said Wednesday federal plans to expand bilingualism in Quebec air space would be at least temporarily "blocked," if the inquiry into the matter does not produce a unanimous report.

NEWS BRIEFS

Anti-Vandal Patrol

VANDERHOOF (CP) — About 40 businessmen and property owners have volunteered to take part in a citizen's patrol to co-operate with RCMP in a campaign against a recent wave of vandalism

Nixon Disbarred

NEW YORK (UPI)—Former president Richard Nixon today was disbarred from the New York State bar by the appellate division of the state supreme court for his actions during the Watergate bugging and coverup.

'Not Interested'

LONDON (UPI) — The following letter, quoted in full, appeared in the Guardian newspaper from J. N. Fisher of Canterbury: "Sir: I am not interested in the American bicentennial. Does this deviation require treatment?"

Minor Delays Only

WINNIPEG (CP) — Air Canada passengers using Winnipeg International Airport experienced minor delays this morning following the establishment of a picket line by employees of the airline's finance branch. Supervisory personnel were manning the airport's sales and check-in operations.

Charges Doubled

NANAIMO (CP) — The Nanaimo Regional General Hospital has announced a 100 per cent increase in the charge to out-patients who report to the hospital's emergency ward for non-emergency care. The hospital trustees said the increase to $10 from $5 was necessary for a program of fiscal restraint in all aspects of health care.

Rural Dog Control Plan Scrapped

By MAX LOW
Times Staff

The provincial government has scrapped the rural dog control scheme introduced under the NDP in unorganized areas two years ago and has fired the six auxilliary domestic animal protection officers.

Their jobs will now be done by RCMP.

All six, including three from Vancouver Island — Dale Carnegie of Colwood, Joan Yates of Metchosin and Lawrence Nykalyk of Cobble Hill — one on Salt Spring Island, one on Pender Island and one at Houston on the mainland, received registered letters this week from the agriculture department telling them that the government has decided to pursue a new direction in the administration of the Domestic Animal Protection Act, and that they were laid off — effective immediately.

The letters, signed by Neil Rhodes of the department's livestock branch, told the laid-off officers that the government appreciates the services they have provided during the introductory stages of the act.

"The change in operating policy is certainly no reflection on your efforts as a domestic animal protection officer," the letter said.

And yet, in confirming the scheme has been axed, John Pelter of the agriculture department said the setup just wasn't working.

"We find that to enforce (dog) licensing, you need experienced police officers — nothing less will do," said Pelter.

The government's move throws the job of the enforcement of licensing and the investigation of complaints into things like sheep and chicken killing by stray dogs — so bad a couple of years

See DOG Page 2

INDEX

Classified 386-2121
News 382-3131

	Page
Births	26
Classified	26-37
Comics	24
Deaths	37
Entertainment	19
Family	22-25
Finance	12, 13
Gardening	27
Sports	16-18

WEATHER
Tonight, Friday: Cloudy, Showers

Busy Time On Salyut

MOSCOW (UPI) — Safe in an orbiting laboratory, two Soviet cosmonauts busied themselves today with a lengthy series of experiments that could keep them circling earth for several months.

Boris Volynov and Vitaly Zholoboy climbed into the roomy research station Wednesday night after piloting their Soyuz 21 capsule to a docking more than 150 miles above earth.

Volynov, 41, a veteran cosmonaut, and Zholobov, 39, a space rookie, were rocketed into space 25 hours before the linkup—the Soviet Union's first manned space mission since last summer's joint Apollo-Soyuz spectacular.

In the most detailed account of the Soyuz 21 yet released, Tass said the men would study earth's surface and atmosphere, space and the effects of weightlessness, as well as carry out medical and biological research.

They also had to test equipment aboard their orbiting home, Salyut 5.

"The cosmonauts feel well," Tass reported not long after Volynov and Zholoboy were inside the 20-ton Salyut.

"They have begun implementing their flight program."

Western experts said the ambitious work program appeared to indicate the mission would last for a lengthy period and might even result in an endurance record for manned space flights.

Cosmonauts pose aboard Salyut 5

New Viking Problems

PASADENA, Calif. (AP) — Concern about the slopes and bumps of the rugged surface of Mars has once again forced delay of the Viking 1 landing, this time until July 20 at the earliest.

Originally set for July 4 and rescheduled for July 17, the touchdown of Viking's life-seeking robot lander was put off again Wednesday night after Viking officials received bad news about the target area.

That information was the result of radar observations made over the weekend by a giant radio telecope at Arecibo, Puerto Rico.

The radar study indicated that the July 17 landing site—known as the Northwest site—might be strewn with boulders and slopes that might turn the landing into a disaster.

The roughness detected by the radar hadn't been seen in photos taken by Viking from its orbit about 1,000 miles above the surface.

But the radar also found an area to the west that appears to be much smoother. It is a region about 200 miles west of the Northwest site in an area that has not been photographed by Viking's cameras.

Viking officials planned to have the spacecraft fire a rocket burst today to send it toward the uncharted region to begin taking pictures. If the area seems as flat and smooth in the photos as it appeared in the radar study, said project manager Jim Martin, a landing might be made there July 20.

On the other hand, he said, if the cameras show it to be more dangerous, Viking might return to the Northwest site

Heavy Users Face Penalty From Hydro, Davis Warns

By AL FORREST
Times Staff

Electricity rates will have to be altered to penalize heavy users, B.C. Hydro director Jack Davis said today.

Davis, who is also provincial transport minister, said the government had a responsibility to assure that power is not being wasted because it is becoming expensive to produce and the coal, oil and natural gas resources used to produce some of it are becoming scarce.

All rates must go up but the poor will benefit from relatively low rates for the basic 500 kwh unit, which may be sold at cost or even slightly below cost.

Those who use more than the basic amount, however, must expect to pay progressively higher rates.

The result of the new structure would mean that the owner of a very large house could expect to pay twice as much for electricity than he would if there were a flat rate for all volumes of power.

Davis said B.C. Hydro would phase in the new rate structure over many years.

He made the comments in an interview after a short welcoming address to the rates symposium of the Northwest Public Power Association which met today at The Empress.

Davis said it might be difficult to convince B.C. Hydro officials that they should change their long-held philosophy that volume users should get a discount.

However, the change is necessary because natural resources must not be wasted and because electricity is becoming very costly to produce.

All power rates would have to go up to meet the new cost structures and the heavy volume users would pay progressively more.

Davis said the high rate would apply to commercial and industrial users as well.

"There is no reason why industry should get preferential treatment in power rates."

The changes would not be sudden or cataclysmic but would come gradually each time the rates are increased. There would develop a flat rate and then a higher charge for those using more than average amounts of power.

The new rate structure would meet social as well as environmental considerations because the poor who normally consume only small amounts of electricity would receive the benefit of the favored rate. Those who consumed more would pay a higher average cost per kwh.

In addition, the rate structure might ease the demand for additional power plants.

He said electricity is becoming costly because new sources must come from recently-constructed dams with high labor costs and financed by money borrowed at 10 per cent, instead of 5 per cent as in the 1960s.

Finally, B.C.'s resources were too valuable to burn up as electricity. The large Hat Creek coal deposit, for example, will be very valuable in 20 years as a possible source to produce natural gas.

It would be a shame to mine it now and burn it to produce electricity when it will be many times more valuable when new technology enables the province to transform it to gas.

He said the B.C. Energy Commission may recommend to B.C. Hydro that the Hat Creek coal not be used for thermal electricity and some other source of power would have to be found, unless demand for power eases.

Demand could be reduced if less power is wasted through proper insulation and good energy habits, he said.

The government would establish a rate structure to encourage this type of conservation.

THE OUTCASTS by Ben Wicks

2 MAUI BOATS OUT OF RACE

Two of the 32 boats that started the Victoria-Maui sailing classic Saturday are out of the race. One lost her mast and the other withdrew with electrical problems.

P'Zazz, Bill Nelson's 36-foot sloop from the Tacoma Corinthian Yacht Club, lost her mast in seas made rough by 35-knot winds Wednesday, about 270 miles due west of the Oregon coast. A U.S. coast guard vessel from Astoria was despatched to tow her back.

Race communications officer Tom Orr of the Royal Vancouver Yacht Club reports neither the boat nor the crew are in danger.

Bill King's 36-foot Thunder of the Portland Yacht Club withdrew Wednesday after developing electrical problems.

Bill Niemi's C and C 61 Joli from Seattle was still leading the fleet at last report, 100 miles ahead of her sister ship, Jacob Wood's Sorcery of the Lahaina Yacht Club in Hawaii.

Following them are Paul McCullough's Race Passage of the Premerton Yacht Club, Per Christoffersen's Terna III of the West Vancouver Yacht Club, John Long's Trumpeter of Jericho of the Royal Vancouver Yacht Club, Doug Fryer's Ragtime of the Seattle Yacht Club, Norman Elliott's Orango-Tang of the Kitsilano Yacht Club, and the only Victoria entry, Al Nelson's Lucifer of the Royal Victoria Yacht Club.

Quake Toll Hits 9,000

JAKARTA (UPI) — More than 9,000 persons were killed in landslides triggered by a massive earthquake that struck the Indonesian province of Irian Jaya (west New Guinea) last month, the Indonesian government said today.

Minister of social welfare H. M. Mintareja, who briefed president Suharto on relief efforts, said the death toll from the June 26 earthquake could go higher.

Mintareja said official counts as of Sunday put the death toll at 9,011—about two-thirds of the population in the Baleim Valley.

Gardom Eyes Further Fight Over PWA

The B.C. government is considering further action in its fight to keep the head office and overhaul base of Pacific Western Airlines in Vancouver, Attorney-General Garde Gardom, said today.

Gardom said he has not yet received the reasons for judgment of a Canadian Transport Commission ruling Tuesday denying B.C.'s application to prevent PWA from moving to Calgary and Edmonton.

The attorney-general said he will make a decision on further action in the case after he receives the reasons for judgment.

If there are any further legal areas the B.C. government can explore, Gardom said, it would be done as quickly as possible.

The move, scheduled for Sept. 1, would involve shifting PWA's 49-member executive staff and another 509 support staff, including mechanics, maintenance workers and office employees.

The Alberta government acquired controlling interest in the airline two years ago and announced late last year it intended to relocate the head office in Calgary and maintenance base in Edmonton.

Key Hanging Bill Vote Today

OTTAWA (CP) — The heart of a government bill to abolish capital punishment is at stake today as MPs vote on a series of amendments to the controversial bill.

One of the amendments, moved by John Reynolds (PC — Burnaby-Richmond-Delta) would retain hanging for murderers of policemen and prison guards.

If this amendment passed, the law would remain substantially as it now is and might force the government to withdraw the bill.

The bill passed second reading—approval in principle—about two weeks ago by a 133-to-125 vote.

Since then George Hees (PC — Prince Edward-Hastings) and Bruce Halliday (PC —Oxford) have indicated they may change their votes and join those who want the noose retained.

There were also reports that some Quebec Liberal members may change their votes and favor Mr. Reynolds amendment.

Predictions are of a close vote on the amendment, with the outcome perhaps depending on how many of the 262 members are in the Commons to vote.

Douglas Alkenbrack (PC—Frontenac-Lennox and Addington), for example, is reported out of the country. He voted to retain hanging on second reading.

Lincoln Alexander (PC—Hamilton West) is said to be confined to his home with a back ailment. He voted to abolish hanging on second reading.

In addition to Mr. Reynolds' amendment, MPs will vote on several others.

Four of them would in effect give convicted murderers the option of the mandatory 25-year jail sentence or capital punishment.

Others would retain the death penalty for treason and piracy.

OLD BUS HIT

Continued from Page 1

revealed and a near catastrophe did occur."

After the incident, Vancouver Island Coach Lines refused to accept any more of the Quebec buses. Eight of them remain in storage and "it is not our intention that any of these will be put back into Hydro service," the report says.

As well as the 97 diesel buses bought during the NDP administration, the transit bureau also purchased 100 trolley buses primarily intended for parts.

Hydro assistant general manager Bill Duncan said the government has not bought any more used buses since the Social Credit won the Dec. 11 election.

"We wouldn't buy used buses on a bet," Duncan said.

"The other fellow is not selling a used bus unless he's got no use for it. Buying a used bus is just buying trouble."

Meanwhile, B.C. Hydo's transit service pulled 34 new buses out of service Wednesday, including three in Victoria, to check for a potentially dangerous steering defect.

Maintenance manager Jack Rutherford said in Victoria inspections began Wednesday night and will be completed today. So far no problem has shown up.

In Vancouver Jim Wright, maintenance manager of the Lower Mainland, said today about half the inspections were complete and had turned up one bus with a cracked tooth on a bevel gear in the steering mechanism, a flaw which could have proved dangerous.

The inspections were ordered after word from the manufacturer, General Motors in London, Ont., that 714 of the $60,000 diesel buses, made in 1975 and sold across Canada, should be checked.

Initial word on the need for the inspections was sent by registered letter to B.C. Hydro. That letter, dated June 23 in London, arrived in Vancouver Wednesday.

TOURIST ALERT

The following persons are asked to contact the nearest detachment of the RCMP for an urgent personal message.

Jean Brasseur of Upton, Que.

Luc Gulmein of Edmonton.

Lena Sbitney of Prince George.

Mr. and Mrs. St. Pierre of Bell River, Que

CITY OF VICTORIA SALE AND REMOVAL OR DEMOLITION OF BUILDING

Offer for sale and removal or demolition by bid, building and foundation located at 772 Topaz Avenue, Victoria, B.C. legally described as Lot 11, Block 5, Section 5, Plan 1661.

Building Description— Aluminum clad Warehouse, oil fired hot air furnace.

Conditions of Sale— All permits, etc. are responsibility of successful bidder. Structure will not be occupied on site—will be removed within 30 days of date of notifacation to successful bidder. Failure to move within 30 days will result in forfeiture of all right of ownership to building—ownership will revert to City.

Building will be open for viewing upon request of Land Commissioner. Bids must be accompanied by deposits of 10% of the price offered, by means of a certified cheque in favour of the City of Victoria, which will be returned to unsuccessful bidders. Balance payable on acceptance of bid to include 7% sales tax. Bids in a sealed envelope clearly marked "Offer 772 Topaz Avenue" must be in the hands of the Land Commissioner, City Hall, by 4:30 P.M., Friday, July 16, 1976.

City Council reserves the right to accept or decline any proposal.

K. R. Wilkins,
Land Commissioner,

July 5, 1976.

the weather

Unstable conditions continue under the influence of a low pressure area remaining off the coast. A series of disturbances will continue to move from the southwest onto the coast and then weaken. For the next couple of days at least skies on the coast will be mainly cloudy with shower activity persisting particularly on the North Coast and outer South Coast. Over the Interior, cloudy periods will prevail together with occasional afternoon and evening showers and thundershowers.

ENVIRONMENT CANADA WEATHER OFFICE
10 A.M. FORECASTS
Valid until Midnight Friday

Greater Victoria: Mostly cloudy with occasional showers. Highs around 20; lows tonight near 14.

North and West Vasncouver Island: Cloudy with showers at times heavy. Highs near 15 exc Highs near 15 except around 20 inland; lows tonight near 12.

Greater Vancouver, Lower Mainland, East Vancouver Island: Mainly cloudy with occasional showers. High around 20; lows tonight near 14.

TEMPERATURES

	Yesterday Max.	Min.	Precip.
Victoria	19	11	2.3
Normal	20	11	—
One Year Ago			
Victoria	21	11	—
Across Canada			
Pr. Rupert	17	11	4.8
Pr. George	21	10	.5
Terrace	20	11	1.5
Port Hardy	17	12	9.1
Tofino	15	13	43.2
Vancouver	20	14	8.1
Kamloops	26	17	—
Cranbrook	23	11	1.8
Puntzi Mt.	34	10	.8
Peace River	26	15	.3
Edmonton	26	13	—
Jasper	19	8	.8
Banff	24	11	.3
Calgary	28	14	—
Lethbridge	28	13	8.1
Medicine Hat	29	13	20.3
Pr. Albert	28	17	.8
N. Battleford	29	17	6.6
Saskatoon	28	16	8.9
Regina	28	16	19.8
Moose Jaw	29	26	6.9
Swift Current	28	14	13.2
Yorkton	28	16	6.1
Thompson	28	9	—
Winnipeg	29	17	—
Brandon	29	15	—
The Pas	28	16	—
Thunder Bay	28	11	—
Kenora	28	17	—
Toronto	24	15	7.1
Ottawa	29	18	—
Montreal	28	18	1.0
Quebec	30	17	—
Halifax	23	15	—
Charlottetown	29	17	—
Fredericton	32	16	—
St. John's	21	13	—
Whitehorse	22	9	3.3
Yellowknife	22	12	—
Churchill	17	10	—
United States			
Seattle	24	16	18.8
Spokane	26	16	9.9
Portland	20	14	11.7
S. Francisco	20	14	—
Los Angeles	27	18	—
Honolulu	30	24	—
Las Vegas	42	26	—
Phoenix	44	31	—
Chicago	30	20	—
New York	27	21	—
Miami	29	24	—

World Temperatures: Amsterdam 29, 16; Athens 35, 24; Bangkok 32, 30; Beirut 33, 20; Berlin 27, 11; Brussels 34, 16; Buenos Aires 10, 7; Copenhagen 24, 15; Curitiba 21, 11; Frankfurt 32, 16; Geneva 28, 16; Helsinki 14, 6; Hong Kong 30, 28; Johannesburg 16, 6; Kiev 18 ,8; Lisbon 23, 14; London 30, 17; Madrid 26, 16; Mexico City 22, 14; Moscow 13, 10; Paris 33, 17; Rio 27, 14; Rome 27, 20; Sao Paulo 27, 17; Seoul 30, 17; Singapore 31, 24; Stockholm 20, 8; Taipei 31, 23; Tehran 36, 26; Tel Aviv 29, 22; Tokyo 31, 19.

CITY'S WEATHER RECORD

Sunshine July	49.7 hrs.
Last July	93.0 hrs.
Normal (30 years)	73.2 hrs.
Sunshine, 1976	1,127.4 hrs.
Last Year	1,165.6 hrs.
Normal (30 years)	1,150.4 hrs.
Precipitation July	5.2 mm.
Last July	— mm.
Normal (30 years)	3.2 mm.
Precipitation, 1976	378.5 mm.
Last Year	296.4 mm.
Normal (30 years)	315.7 mm.

Sunrise, Sunset Friday
(Pacific Daylight Time)
Sunrise 5:22 Sunset 21:16

TIDES AT VICTORIA HARBOR
(Tides listed are Pacific Standard Time)

	Time H.M.	Ht. Ft.	Time H.M.	Ht. Ft.	Time H.M.	Ht. Ft.	Time H.M.	Ht. Ft.
8	06.25	1.5	13.30	6.9	17.30	7.5	23.10	9.3
9	07.10	1.0	17.10	7.7	18.20	7.7	23.45	9.3
10	07.55	.7	17.30	7.8	19.20	7.6		
11	00.55	9.7	08.40	.7	18.05	7.8	20.20	7.4
12	01.45	8.9	09.25	.9	18.30	7.7	21.15	7.1

TIDES AT SOOKE

	Time H.M.	Ht. Ft.	Time H.M.	Ht. Ft.	Time H.M.	Ht. Ft.	Time H.M.	Ht. Ft.
8	05.50	1.8	12.15	6.7	16.45	7.0	22.15	10.2
9	06.40	1.3	14.15	7.2	16.30	7.1	23.00	10.3
10	07.20	1.1	16.25	7.5	17.55	7.2	23.55	10.2
11	08.00	1.0	15.15	7.7	19.30	7.1		
12	00.55	10.0	08.55	1.3	15.30	7.9	20.25	6.9

TIDES AT FULFORD HARBOUR

	Time H.M.	Ht. Ft.	Time H.M.	Ht. Ft.	Time H.M.	Ht. Ft.	Time H.M.	Ht. Ft.
8	00.10	10.9	08.10	1.7	16.15	10.1	20.05	9.8
9	01.00	10.8	08.50	1.2	17.10	10.6	21.20	9.0
10	02.00	10.7	09.35	1.0	17.45	10.8	22.15	8.9
11	02.55	10.5	10.20	.9	18.15	10.8	23.05	8.6
12	03.40	10.2	11.10	1.1	18.55	10.8		

Dog Plan Scrapped

Continued from Page 1

ago before the auxilliary officers were appointed — back to the RCMP. Yet a call to at least one RCMP station in the rural areas involved shows that doggy-wise they haven't the slightest idea of what's going on.

The RCMP will co-operate with the agriculture department, said Pelter. But he admitted they won't go around impounding dogs.

"We will put one full-time person in charge of the south of the island and he will work with the RCMP and will investigate complaints," Pelter said.

"And we're also contemplating having one extra man to work in the rest of the province. He would spend some time blitzing an area and cleaning up trouble spots. Salt Spring and Pender won't be without protection."

Eventually, said Pelter, dog control will be out of the government's hands and will come under local authorities.

In the meantime, many people in the rural areas are worried that the stray dog problem will escalate again.

Well-known sheep breeder Mrs. Alex McKay of Cobble Hill doubts that the RCMP have the time to do a good job and feels the previous scheme was working well.

"There are far less dogs running around now than there used to be," she said.

"I feel we have achieved something in the two years," says Carnegie. "People are becoming aware of the trouble their dogs can cause."

But Nykalyk doesn't believe it's a matter of the job not being done properly.

"It's just a way for the government to weasel out of it," he says.

'Treachery' Execution

BELFAST (AP) — The Provisional wing of the Irish Republican Army (IRA) said Wednesday a man found shot to death in Belfast was executed for "treachery and complicity with British forces."

Police identified the victim as Vincent Heatherington, 21, acquitted last year of murdering two policemen in 1974. Police said he had been shot in the head.

A FOXY SOLUTION TO YOUR GAS PROBLEM

Speedway VOLKSWAGEN PORSCHE-AUDI

DOWNTOWN ON YATES AT VANCOUVER 385-2415

6-17

Make this a special anniversary, a diamond will make it so.

We have a large and beautiful selection of diamond engagement and anniversary rings and friendly expert service to help you decide on the right ring for the one you love most. After all we've been selling fine diamond jewellery for ninety years and experience like that is well worth using.

Matched Wedding Pair in 14K white or yellow gold.
Engagement ring $615
Curved Wedding band $75

Mayfair Shopping Centre
Phone 385-2744
1209 Douglas Street
Phone 385-1911
Victoria, Vancouver, Chilliwack, Kamloops, Kelowna, Vernon.

Fifteen beautiful stores throughout B.C.

Grassie FairBanks
Celebrating our 90th year 1886 1976

7-8

Impotence of World Law Big Issue in Hijack Debate

Times News Services

As the United Nations Security Council prepares for Friday's debate on Israel's raid into Uganda, a major dispute over the impotence of world law in coping with hijacking is developing, officials said Wednesday in Washington.

The United States is in a dilemma over exactly what legal tack it will take in the debate, the officials added.

President Ford's decision Sunday to send a quick message of contratulations to Israeli Prime Minister Yitzhak Rabin for the spectacular rescue of the Entebbe hostages is arousing second thoughts because of its international legal and political implications, it was learned.

U.S. officials have two kinds of questions to decide, they acknowledge.

One is whether a precedent has been set for use of major force to counter an aerial hijacking or other act of terrorism.

Another narrower question for the United States is whether its law was violated by Israel's use of U.S.-built military aircraft for the mission.

In the process, the United States' own related unilateral actions are bound to be recalled. They include the Mayaguez incident of May, 1975, when the United States sent planes, troops and ships to recover a ship's crew seized by Cambodia, and the November, 1970, unsuccessful U.S. commando raid at Sontay, North Vietnam, which failed in an attempt to rescue U.S. prisoners of war.

In explaining the U.S. view on the Israeli action, State Secretary Henry Kissinger said. "Clearly, the attack is an unprecedented act. But, equally, the hijacking of airliners, the holding of a hundred innocent people for ransom in a situation where the host government, at a minimum, proved impotent to enforce any accepted international law, indicates that we face here a new international problem."

While reiterating that position, department spokesman Robert Funseth declined to say at this time what the U.S. response is to the charge by Amin that the raid was inernational "aggression." Funseth said, "our position on these issues will be made known during the Security Council debate."

In Tel Aviv, Israeli Foreign Minister Yigal Allon says Israel will be "the accuser, not the accused" in the security council debates.

"The magnificent rescue effort should show the world how to fight to the end against terrorist gangs and all those who help them," he told an Israeli television interviewer.

See-Saw Battles Leave Lebanon Towns Burning

BEIRUT (AP) — Christian sources said today that their counter-attacking forces in northern Lebanon have pushed into Moslem territory and are advancing toward Tripoli.

"Our counter-attacking forces have over-run all leftist-held villages in the northern region of Green Khoura," said the Christian Phalange party's radio station.

"Hundreds of combatants have been killed in the savage fighting and dozens of buildings are up in flames in many retaken villages and liberated towns."

The broadcast said Christian forces were at the gates of Enfe, a Moslem coastal town on the approach to Moslem-held Tripoli, Lebanon's second-largest city.

The Moslems' joint leftist Lebanese-Palestinian command denied the statements and said the towns were changing hands frequently in the fierce fighting.

"We would have finished this thing off in two days except for the Syrian intervention to help the right-wing fascists," said a leftist spokesman.

He said Syrian tanks were shelling the northern and southern edges of Tripoli, 60 miles north of Beirut, in an attempt to prevent Moslem reinforcements from reaching the front lines to the south.

He also said that Syrian troops and tanks attacked the Moslem town of Halba, north of Tripoli, to prevent tribal warriors from rushing south.

SAFEST JOB IN B.C. IS A TELEGRAPHER'S

PRINCE GEORGE (CP) — If British Columbia Workers' Compensation Board premium rates are any measure, the least hazardous job in the province belongs to telegraph operators.

Based on a WCB rate chart, telegraphers are lowest risk employees covered with a levy of 21 cents per $100 payroll.

Air transportation industry workers (excluding ground crews) are highest with pilots at the top with a levy of $15.17 per $100 payroll.

Close behind the telegraphers are architects and consulting engineers at 25 cents, film projectionists at 27 cents, trade union employees at 30 cents and retail store employees at 47 cents.

Loggers are at $8.66, pulp and paper workers at $2.21, sawmill workers at $4.62 and manufacturing workers at $2.20.

Making alcoholic beverages is rated at $2.12, while non-alcoholic beverage manufacturing is rated at $2.70.

Construction rates vary, but generally range between $3 and $4.

Anarchists Hunted

BERLIN (Reuter) — West Berlin police were still uncertain today of the route taken by four fugitive women anarchists following their jailbreak at gunpoint Wednesday.

But they believe Ige Viett, 32, Gazielle Rollnick, 21, Juliane Plambeck, 23, and Moika Berberich, 33, are hiding in the city.

The women scaled the wall of the top-security Lehrter Strasse women's prison using knotted bedclothes and spread spikes on the road outside to delay pursuers. The tires of a police car were punctured.

Rentalsman Office Opens

A temporary rentalsman office will be established in Victoria July 12 to 16.

Two rentalsman officers will hold hearings and receive the public at 947 Fort Street from noon to 4:30 p.m. Monday, then from 8:30 a.m. to 4:30 p.m. daily except for Friday when the office will close at noon.

The officers may be reached by calling 387-1212 or 387-1515.

Instrument Had Data Intact

A scientific instrument lost three years ago by Victoria oceanographers has turned up on a north coast beach ruined but with its recorded data intact.

The $5,000 current meter was set out in Johnstone Strait between Vancouver Island and Malcolm Island in February, 1973.

About 10 days later a tug towing a boom of logs tore away part of the anchoring arrangement and subsequent efforts to recover the instrument were unsuccessful.

Regional tidal survey officer Stan Huggett said Environment Canada field crews were surprised and pleased to find the magnetic tape inside was salvageable and provides an 86-day record out of 97 possible days of current monitoring in six months of 1973.

The meter was contained in a steel cylinder measuring five by 16 inches, connected by 12 feet of poly rope to a float 12 feet long and 22 inches in diameter with anchors on the sloping bottom and to shore.

A fishing vessel apparently dragged the meter up from the sea bed, its bottom rusted away, and deposited it on a Sointula woman's waterfront doorstep.

The field crew collected it with a network of other instruments deployed in the strait a few weeks ago.

Huggett said the missing meter must have remained on site all the time because there was no interruption in the record to show it had been drifting.

The 40-pound instrument package consists mostly of electronics, which were destroyed by saltwater corrosion.

PLANE REPLACING PART OF FLEET?

Two RCMP patrol vessels will probably be scrapped and replaced with an amphibious aircraft and two smaller boats as part of a revamping of the west coast fleet.

This was just one of the recommendations made following RCMP talks last week surrounding the western sea patrol, Inspector George Scott of E division headquarters said.

Other recommendations have not yet been made public, but Scott said the vessels based at Prince Rupert and Ocean Falls were old and needed replacement.

"We're trying to update the service and make some changes to make it a more viable method of support policing," Scott said Tuesday.

As a result of the discussions, there may be some rredeployment of vessels and more use of the RCMP helicopter and amphibious aircraft, he said. But he added there are any number of instances where the patrol boats are still needed.

He discounted stories that the discussions were to determine if the entire western patrol of 11 vessels should be scrapped.

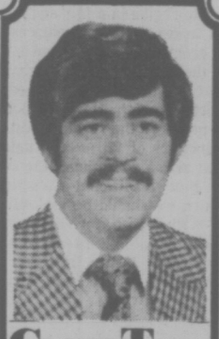

CLOTH TALK

by

Peter George

Have you wondered what the men's fashion scene will show for the fall season? While mass market trends do not develop overnight, the top designers are showing leadership in fabric selection.

There is a renewed interest in gabardine suitings. It is the ideal vehicle to illustrate tailoring detail. The colours are the traditional shades of brown, beige, and blue. The European market has swung heavily to gabardine, and we suspect that North America will also move in that direction.

Vested suits will remain popular. The vest complements the neat look of tailored gabardine garments. Fashion-conscious males will likely consider the option of colour-coordinated vests.

There also has been much effort expended in the development of a double-knit which will hold its tailored shape. A much finer cloth is presently being introduced which will resist the traditional sagging-and-bagging problem. We predict that the practicality of double knit will ultimately prevail.

Another interesting product is the "ultra-suede" fabric. It is now being used in casual leather-look jackets which cannot be distinguished from hide. We have also been impressed with a top-coating cloth in this material which is amazingly similar to a fine capeskin.

We are Professionals!

COUVELIER Fine Apparel

1010 Broad Street
382-3312

7-8

Wild Horses Found Dead Near Chemical War Area

WASHINGTON (WP) — Thirty-eight wild horses have died mysteriously next to a waterhole at Dugway Proving Ground, Utah, the U.S. Army's test station for chemical warfare.

The horses were discovered dead or dying during a routine security check next to Orr Springs in the Cedar Mountains of Western Utah.

Dugway Proving Ground was the site of a much-publized 1968 accident in which a cloud of nerve gas floated out of the military reservation and killed 6,400 sheep on nearby rangelands.

Dugway commander, Col. James Templeton Jr., said Wednesday, however, that nerve gas or biological warfare experiments did not cause the horses' death.

"We can't connect the deaths to anything done at Dugway previously or at present," Templeton said, adding that Dugway has not conducted open air tests with toxic agents or noxious materials since 1969.

The army said in a statement tha t"recent activity in the area (of Orr Springs) has involved the development of water sources for the wild horses."

About 250 wild horses roam Dugway. Herds outside the Orr Springs area appear to be healthy, the army said.

capital scene

Royal Scottish Country Dance Society annual family picnic Sunday, July 11, 1 p.m., Kinsmen-Gorge Park, Tillicum Rd.

Continuing Education
University of Victoria

Occasional Paper Number One

A publication comprising the five lectures of THE RITE OF DEATH, a public lecture series presented in the Fall Term, 1975 at the University of Victoria.

Copies are available at $2.00 from the University of Victoria Bookstore in the Campus Services Building.

LOOKING FOR AFFORDABLES IN MODERN FURNITURE?

You will find them in Standard's Import Shop . . .

SILKEBORGE
TEAK BEDROOM GROUPING

Your bedroom will take on a marvelous new appearance . . . Simplicity combined with warmth and richness of teak. Outside and inside perfect finish in short what you expect from Denmark. All pieces individually priced for your convenience.

Single chest, 32½" wide, 19" deep, 21½" high $159.95
Queensize bed, 60" wide, complete with slats $199.95
Night table, 19¾" deep, 29" high $75.25
Vanity dresser, 27" wide, 19" deep, 29" high $122.50
Double dresser, 64¼" wide, 19" deep, 29" high $267.75
High dresser, 32" wide, 19" deep, 45" high $234.50

Headboards: 39" $64.75 60" $79.95 78" $85.75 Mirrors from $56.95

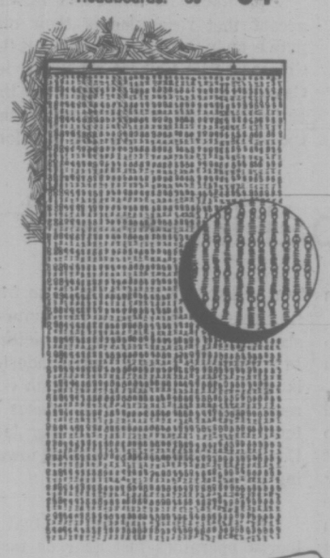

WOVEN SCREEN

Elegance with a touch of the orient for doorways, windows, or as room dividers. Natural maize screen woven and shaped into an unusual interesting pattern. Easy to cut into any length and simple to install, two eyescrews will usually do.

19.95 ea.

SPECIAL CLEARANCE

Lovely scenic photographs and art prints from Minerva, Denmark. You have seen these decorate the walls in the Import Shop! 23½"x36". Regular $28.00. Now only 14.95

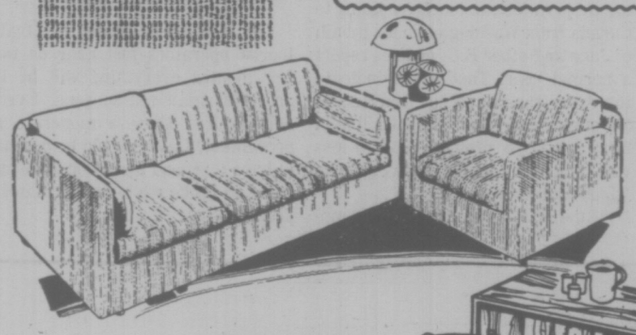

SUBURBIA

A very special deal. This 2-piece chesterfield suite is set close to the floor and is ideal with contemporary Scandinavian style decor. Super comfortable for relaxing. Choose from an extraordinary range of colours and fabrics made by Simmons.

ONLY 649.95

FALASTRIA
6-Piece Teak Dining Room Suite

Makes every meal an occasion, and you can enjoy it every day because it is teak. 6-piece suite consists of 60" long buffet with cutlery drawer and sliding doors. Compact dining table 47½"x31½" extends with two pullout leaves to 79". Complete with 4 dining chairs upholstered seat and back.

539.95

Hi-Fi Equipment and Records Overflowing?

The Go-Go bench from Sweden will solve your problems. It's specially crafted with Swedish precision in teak and walnut. Oh, yes it will hold a TV set too.

39¾" long, 15¾" deep, 17¾" high
Teak 105.95 Walnut 109.95
55⅛" long, 15¾" deep, 17¾" high
Teak 127.95 Walnut 129.95

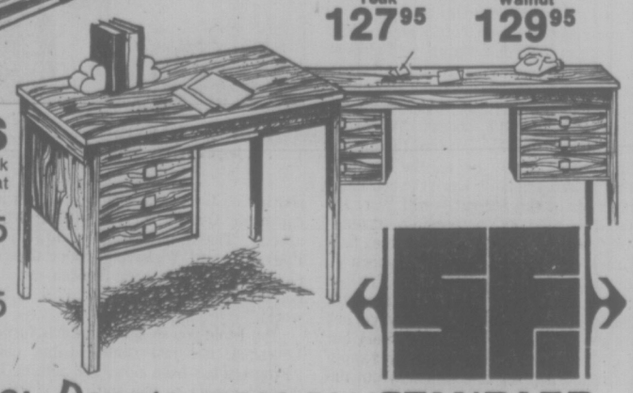

DOMINO DESKS

When it is time for work a rugged teak "Domino" desk will give you a great pleasure to sit down to.

Desk with 3 drawers, 41"x23"x28¾" high, ONLY 99.95
Desk with 6 drawers, top drawer lock, 53"x23"x28¾" high, ONLY 159.95

7-8

master charge CHARGEX 737 Yates St. Downtown 382-5111 STANDARD FURNITURE

Victoria Times

THURSDAY, JULY 8, 1976

GORDON BELL
Managing Editor

STUART UNDERHILL
Publisher

GEORGE OAKE
Editor

Sports and Politics

It would be nice if sports and politics could be separated into neat and tidy compartments. In an ideal world, athletes would compete among themselves without the intrusions of international politics, simply as citizens of spaceship earth.

But we haven't reached that sensible state of affairs yet. Some would say we are regressing. Nationalism as a political force is gathering momentum everywhere; the forces of international co-operation and understanding (see the United Nations, the Habitat conference) seem to be in retreat.

So sports and politics are mixed up together, despite the attempts of some sportsmen to say they aren't. The Olympic games are a good example. Competitors don't march in together, sport by sport. They come in national contingents, each wearing a distinctive uniform. So and so may be the best sprinter in the world, but he's an American first. Or a Russian, or East German.

The number of medals won are counted up and compared and everyone assigns great significance to the positions on the ladder, even though it's only an "unofficial" guide to who has the best and the fastest and the strongest citizens.

It was table tennis which provided the catalyst for normalization of relations between the United States and China, and ice hockey has exposed Canadians and Russians to each other (whether the various Canada-USSR series have promoted understanding or destructive jingoism is hard to say).

Sport and international competition are at least better than shooting at one another. A step removed from violent confrontation, games between nations' best men and women provide an outlet for nationalistic fervor.

Especially in these times, when sports is a most profitable industry. The pure amateur of independent means is no more. Now the player who can't get a "scholarship" or backing somewhere isn't trying very hard. And in the communist countries, which have made sports a direct activity of government, athletes are plain and simple paid employees of the state who get salaries for practising their specialties 10 hours a day.

So no more nonsense from the naive purists that games and sports have no political significance. Those days passed a long time ago.

Sport, like international trade, is only another means of diplomacy.

That said, it is difficult for an observer to see what all the fuss is about over the entry of athletes from the Republic of China — pardon, Taiwan — to Canada for the Olympics. Perhaps we haven't the proper appreciation for the fine nuances of protocol, but what does it matter what the Taiwanese call themselves?

If they unfurl their flags or carry cards identifying themselves as citizens of the Republic of China, or paint "Long Life to Chiang Kai-shek" on their foreheads, how can it possibly reflect on Canada?

Canada hosted Habitat. One of the delegations was from the Palestine Liberation Organization, which Canada does not recognize. We voted in the UN against giving the PLO observer status, but PLO delegates were granted entry to Canada for the conference. We allowed them in as who they said they were, not under some diplomatic ruse.

Canada has no diplomatic relations with Taiwan, but there is extensive trade and tourism. Citizens of Taiwan come and go. Canadians still go to Taiwan.

Lord Killanin of the International Olympic Committee and the Canadian external affairs department protest too much. We are too solicitous of the People's Republic; the IOC rather too careful of trodding on Taiwanese toes.

Both mainland China and Taiwan accept that resolution of their dispute is up to them, no one else. Let the Chinese settle Chinese problems, let Canada and the IOC turn to the serious enough problems of getting the Olympics under way and paid for.

Calculating on Probabilities

No matter how the provincial government quibbles, it is as plain as the crest on the bow of the Queen of Victoria that doubled ferry rates are hurting Vancouver Island's tourist industry. Vehicular traffic on the Tsawwassen-Swartz Bay run is down 33 per cent for the month of June. On the Horseshoe Bay-Nanaimo run the decline is 34 per cent.

But June is not the whole summer. Initial declines after fare hikes may well be due to local resistance, not to mention the fact that higher provincial taxes and ICBC rates have sliced nearly $1,000 off the disposable income of B.C. families. Now that school is out ferry traffic is bound to increase as more Canadian and American families hit the road for an annual holiday.

Inclement June weather, exhorbitant B.C. prices in comparison with neighboring Alberta or Washington, the burgeoning Canadian dollar and the U.S. bicentennial have also reduced island tourist traffic. Yet Black Ball ferries report a slight increase in American tourists coming to Canada from Washington in the month of June and other B.C. centres report a normal year. That would indicate the Americans have not deserted us for other spas. Most of the decline in ferry traffic is probably due to less weekend travelling between the Island and mainland.

If the ferry rates are only a symptom of B.C.'s high-priced malaise, traffic figures at the end of the summer should paint a more complete picture. In September if local tourist industry is down 20 or 30 per cent with corresponding percentage decreases in ferry traffic Transport Minister Jack Davis will be hard put to resist lowering the fares.

The minister's statement that if tourist operators just hang on for a few months everything will be fine provides small reassurance. Even if July figures show a moderate improvement, Davis should be prepared to have a second look. Local business could go broke while he calculates on probabilities.

RICHARD GWYN

Rene Says I-Told-You-So

MONTREAL — The satisfying part about being able to say I-told-you-so is that you don't need to say it. The message arrives ahead of you; all you have to do is be casual, off-hand, and if you absolutely cannot stop yourself from smiling, then smile with your eyes only.

"Look, I'm no prophet," said Parti Quebecois leader Rene Levesque, in-between a bit on his croissant and a puff on his cigarette. "It was obvious, anyone could have predicted it." He shrugged, as if to discuss a subject too trivial for two intelligent people to waste their time discussing it. Then, because I-told-you-so opportunities don't come around that often, Levesque allowed himself a slow, puckish, grin.

Ever since he turned separatist nine years ago, Levesque has counted on the belief that, as he once put it, "everyone, inevitably, will just get fed-up." Events proved him wrong. In Ottawa, Pierre Elliot Trudeau won elections; in Quebec, Levesque lost them.

Fed-Upness

Now, fed-upness has become a national pastime that feeds upon itself. "The cross-purposes, as they were bound to, are piling up," says Levesque. Quebec's Official Language Act (Bill 22). Immigration. The Olympics. And, most immediately and dramatically, the air traffic strike. "In the end, majority in a country will always run the show. I don't blame the English for this, though in the strike itself the pilots were a bunch of arrogant bastards."

Levesque doesn't accept Trudeau's assessment of the confrontation on bilingualism in the air as the greatest threat to national unity since the conscription crisis of the Second World War. He sees it instead as "a possible turning-point," a demonstration of something he's all along been certain had to happen — that beyond a certain point, English Canada would get fed-up coping with Quebec and that in turn Quebec would not only get fed-up with English Canada but also, "fed-up with ourselves, always yapping around begging concessions from the majority."

I last interviewed Levesque late in 1973, just after the provincial election in which the Liberals won 102 of the 110 seats. Levesque then was preoccupied, combative, wondering out loud whether the time hadn't come to pack in his pilgrimage toward a goal that seemed to receed in front him and try, in his mid-50s to rebuild a second career, perhaps as a journalist.

He's still the same seductive, impish personality, once minute reminiscing that in 1965, while still a Liberal, he had helped persuade Jean Marchand to take Pierre Trudeau with him to Ottawa ("We all make mistakes"), and another minute

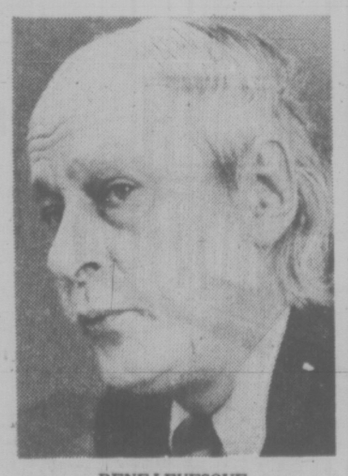

RENE LEVESQUE
. . . hopes for 30 seats next time

pouring on the passion. How could an independent Quebec survive without oil, I asked. "That's the crappiest argument I've ever heard. We haven't got oranges or elephants either. Nor has Sweden, and it's got the highest standard of living in the world."

The I-told-you-so syndrome has turned Levesque, not just confident but cool. "Progress has been slow," he admits. He doesn't expect to win the next election. His goal is to get close to 40 per cent of the vote and about 30 seats, up from 30 per cent and six seats the last time. He still will give the fight his all in case a snap vote is called this fall, Levesque is on a diet that will cut 15 pounds from his spare frame, and has gone back to tennis courts after a three-year lay-off.

And he talks, softly, about why he considers dissolution inevitable. "Bilingualism never was felt in English-Canada, and for Quebeckers it was just an illusion. As a national cement, a glue, it was a facade that was bound one day to fall apart, and it now is falling apart."

There are gaps in his case, and he knows it. Levesque ducks and bobs to avoid using word race. "It's not racism, its a matter of culture, of language, of two different people." If the two people, or races, I argue, are intolerant enough not to be able to live with each other, wouldn't they, once separated, immediately replace these tensions with new ones based on social class, or colour, or ideology? Doesn't intolerance, in other words, become a way of life?

Intolerance

"What you are talking about are the normal tension in society between rich and poor, farmers and consumers and so on. Tensions over language and culture are abnormal. They are the result of a sick relationship that is poisoning both of us."

Over brunch, in a Montreal restaurant, our own relationship couldn't have been more amicable. This, of course, is the bottom line of Levesque's argument. "Whatever happens, we're still going to be neighbors," linked in his scheme, by an economic and customs union. Sort of like marriage partners who break up and become better friends than before.

A puckish prophet convinced that at last his hour has come, Levesque in the end defeats his own argument. What's poisoning Canada these days isn't the circumstance of there being two, indeed more races in our country. It's intolerance. If both sides can re-discover the art of tolerance, separatism becomes what it always has been, a romantic absurdity that, even more to the point, plainly and simply is unnecessary. A solution in search of a problem.

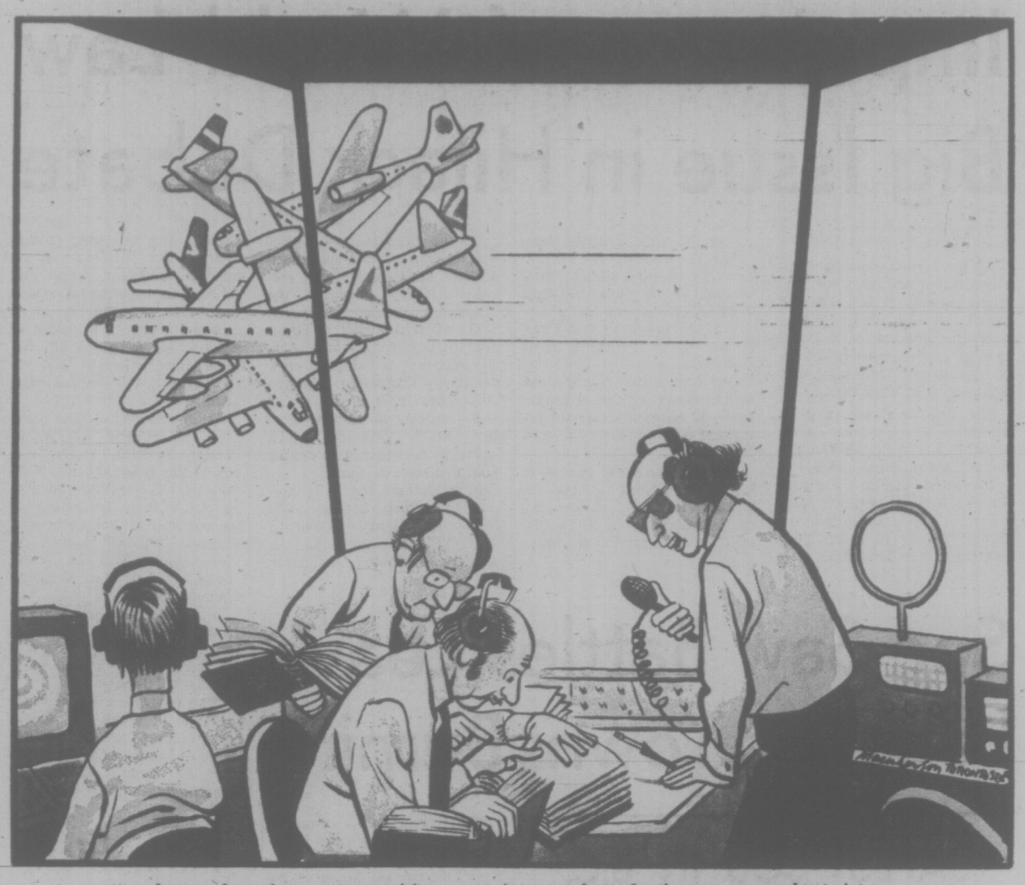

". . . bon . . . les avions sont en position . . . maintenant, la traduction pour approcheet piste d'atterissage . . . (good . . . they're in a holding pattern . . . now translate runway and landing procedure) . . ."

letters

Wrong Way Bill

There is a right and wrong way to do most things and North Saanich's bylaw 194 chooses the wrong way. This bylaw blatantly ignores the guidelines in the Municipal Act in its endeavor to freeze privately owned tracts of land to provide a "green belt" for the capital region. To set a zone as a green belt not to be utilized by the owners — many of whom are paying taxes on double assessments — is morally wrong. This "cheapie" way will be costly in the end.

There are two variables involved in taxes, namely mill rate and assessment. The latter, being based on a percentage of the current market value, drives tax bills ever higher, while some councillors boast of a comparatively low mill rate. Thus taxpayers in North Saanich will pay dearly for this green belt for the Capital Regional District. Sidney officials must surely rub their hands in glee at this arrangement. No wonder Sooke turned thumbs down on Victoria's interference.

I suggest that North Saanich citizens pressure the Capital Regional District to purchase their rural parkland for the whole region in a fair and honest way and not to expect private citizens to provide it at great individual expense. The "tyranny of the unprincipled majority" is a phrase that should not be allowed to apply in North Saanich. However noble it may be to preserve the rural amenities, there are principles of fairness to individual rights that give a community the sweet perfume of that traditional Canadian spirit, of which we should be jealously proud.

With some foresight, the planners should be able to preserve both the green belt and their integrity. — James Gardner, 11145 Heather Road.

Hallowed Spot

I wish to add my voice against the proposal to put a golf course at Beaver Lake and hope that there is a thinking majority out there who will take up the cudgels either vocally or in letter form and prevent this wholly unnecessary desecration.

Unnecessary because there are many excellent, well-run golf courses both in and around Victoria already for those who wish to play. A desecration because there is little left of the beautiful, natural woods and lakeshore on southern Vancouver Island near to Victoria. This area is a place that money cannot buy as it is now — but if commercial interests take over there, we will have just another type of the Sunset Strip which seems to creep in and out of all the entrances to our cities.

Up to the present, Beaver Lake and the adjacent area of park and woods has been almost a hallowed spot for children, families, animals and birds. The letter written by Mr. W. Lissetz recently expresses my views and puts the situation most clearly. An editorial in your paper could be of great help. I also speak for the following people: Doreen Biggs, Ruth Roberts, Betty and Grace Parlow, Cecil Callbeck, Helen Rae, Gwen Mackenzie, Isobel Beveridge, Bernice Harvey and Iona Fraser. — Mrs. C. Dowling, 1781 McRae Avenue.

(Editors note: The Times had an editorial on this matter June 22.)

Human Deterioration

Plant and livestock breeders can tell us something about selection. Do they save the substandard, the weakling, the deviates, the super-aggressive with no compensating traits of general value?

Science still shrinks from tampering with the genes. But common sense should tell us that we are speeding human deterioration by cherishing murderers, sane and insane; by tolerating perverts and misfits encouraged by permissive broadcasting of vicious magazines, movies, and television shows. "That it may go well with thee," should be our warning. — K. Falkland, Victoria.

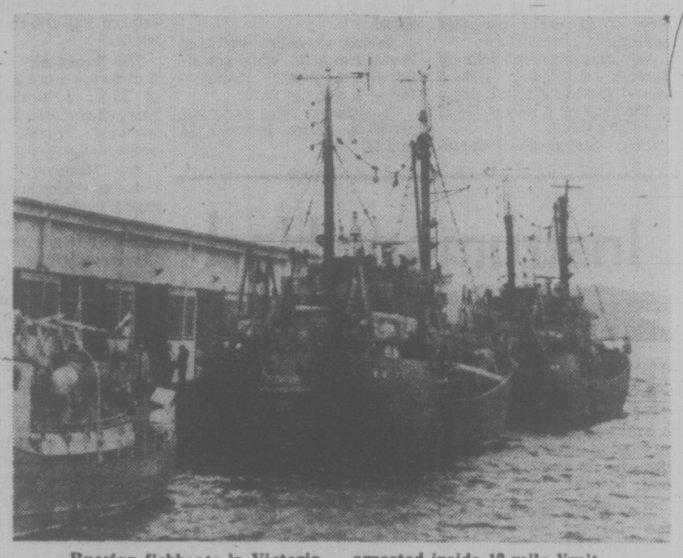

Russian fishboats in Victoria — arrested inside 12-mile limit.

Personal Witness

Because I was appointed (by the Chinese Maritime Custom Service) to become a lighthouse mechanic on the entire China coast for some 22 years, fate arranged for me to become a personal witness of the irreparable damage the armed Japanese fishing fleets did along the entire Chinese coast. This was during the period of Chinese-Japanese hostilities.

In short, the armed Japanese fishing fleets raped the entire China coast of everything that could be raped from its coastal waters from top to bottom. And the Japanese control and use of the China seaports greatly assisted them in their calamitous operation.

As an insignificant pawn, my protests became a voice in the wilderness at that time, but I am happy I protested.

Therefore, as history is likely to repeat itself on our B.C. coastline by the Russians and Japanese, etc., etc., is the reason I ask our B.C. and federal governments to seriously evaluate the protests and statements presented by Bob Hunter, president of the Greenpeace Foundation. Especially the view (which in my case is based on personal experience) that to be a communist in Canada, your first allegiance has to be towards Russia, not Canada. — W. A. Scott, 1051 Newport Avenue.

Saanich Sewage

I write to express my grief and concern for decisions described by your correspondent on June 22 under the heading: Better Sewers Open Way To Developers. For the eight years of my residence in Cordova Bay I have observed with growing dismay the spectacle of greed and incompetence revealed in the collaboration of real estate speculators and Saanich municipal "planners." The plans you describe for the disposal of sewage in Cordova Bay are entirely characteristic and come as no surprise. May I suggest that the time is very nearly past when it is still possible to reconsider the environmental consequences of development as it has been allowed to occur in these parts. The sewage outfall which Saanich council contemplates with equanimity is not the only affordable means of disposal, it is merely the only means that those whose careers consist in despoiling and looting can be bothered with.

Other cities have achieved the sensible solution of returning natural wastes to the earth which they renew and fertilize. The creatures whose habitat this is — and who have at least as much right to live here as ourselves — need not be required to swim through excrement to secure their livelihood.

The need for high density housing for the rich and gullible is a fiction of the promoters. The very real needs of workers and the poor for decent living space scarcely engage anyone's attention. Meanwhile everyone expresses awe at the increase of crimes against property. It would almost seem, by the mindlessness of our "planning," that we deliberately sought to provide the grounds for the disintegration of the community. Why should citizens in a democracy be required meekly to accept in the name of "free enterprise" a tyranny so pervasive and in human terms so destructive as that of the so-called "developers?" — Dr. C. Johnson, 5161 Agate Lane.

Al-Anon

After reading a news item in the Times June 28, referring to Al-Anon I feel it would be helpful to your readers to know that the Al-Anon family groups are a fellowship of relatives and friends of alcoholics who share their experience, strength and hope in order to solve their common problem of living with an alcoholic, and to help others do the same. We believe alcoholism is an illness which can be arrested and that changed family attitudes can often aid recovery.

The only requirement for membership is that there be a relative or friend with a drinking problem. There are no dues for membership. Al-Anon is self-supporting through its own voluntary contributions.

Personal anonymity at the public level is important so that principles may be stressed not personalities, and that no one will use Al-Anon for profit, prestige or power. — M. M., Victoria.

Bilingualism

Surely Canada can look beyond her boundaries and see that English is the language of the air for reasons of safety. For example, over France English is used.

If Canada is to become bilingual why have I been unable to have my children taught French in the state schools they have attended? The elder child went to a co-operative French pre-school when we lived in Pointe Claire, Que. and since that time, though I have asked for it in every school every year, no French has been introduced on a regular basis. She will be going into grade seven next year and if one is to be bilingual one has to begin before this time.

Please bring French out of the air, where it does not belong, and into the schools, where it does. — Mrs. Sonjn Young, 4698 Rocky Point Road.

VICTORIA TIMES, established 1884 is published every afternoon except Sunday by the Times Publishers, Limited, 2621 Douglas Street, Victoria, B.C. Second class mail registration No. 0625. All undelivered copies and notices of change of address to be sent to the above address. The Canadian Press is exclusively entitled to reprint the local news published herein.

Mexico City: Worst in World

By ALAN RIDING

MEXICO CITY — Rapid and uncontrolled growth has converted this capital city, which has over 11 million residents, into one of the largest and least habitable urban areas in the world.

Unless entirely new regions are developed to accommodate the country's booming population, now 62 million, urban experts predict that Mexico City will have 30 million inhabitants and unthinkable social and environmental problems by the year 2000.

One of the main challenges facing Jose Lopez Portillo, who was unopposed in the presidential elections Sunday, is how to control Mexico City's growth while finding homes for an increasingly urban population.

During his six-year term, which is to begin Dec. 1, the population will grow to 78 million while the number living in large towns and cities will rise to 52 million from 32 million. Urban areas are growing by more than six per cent a year, compared with an annual increase of 3.5 per cent for the country as a whole.

Even today the main centres of urban growth — Mexico City, Guadalajara, Monterrey and Puebla — are incapable of absorbing both their natural increases and the hundreds of thousands of peasants who abandon the depressed countryside every year.

The urban crisis is most apparent in Mexico City, which combines the worst aspects of over-industrialization or under-development: serious air pollution and monstrous traffic jams, vast slums without running water or sewerage, inadequate public transport and high unemployment.

Many of the city's growth problems stem from the long-time concentration of governmental and industrial activities, and therefore of job opportunities. Despite grim living conditions half a million migrants are still attracted each year by the hope of employment.

Juana Chavez Lopez left the impoverished state of Guanajuato four years ago and lives with her seven children in a shack in a slum here. "We're going to stay," she said. "We don't have running water here, but I have found a part-time job as a maid. In Guanajuato we could go for days without food."

In another district, where more than 1.5 million people live in precarious conditions, the problem of bringing basic services to the expanding population is vividly illustrated: An improvement program involving water, drainage and paved streets is advancing more slowly than the growth of the slum, where families numbering 10 or more live in one-room shacks.

A study presented to Lopez Portillo last month found that 37 per cent of the population live in one-room abodes without running water, while 57 per cent of Mexico homes lack sewerage. Another study indicates a deficit of 2.5 million houses, at least a fifth of them in the capital alone.

Taking this deficit into account, population growth and replacement requirements, the study said the country should build 600,000 houses a year for the next two decades; the current annual average is 80,000.

Rather than improving public transport by, say, expanding the subway network, the main project of the city government during the last four years has been an inner-city highway that has attracted more vehicles to the downtown area.

Notwithstanding the municipal government's handling of metropolitan problems, the capital's growth potential is perhaps most limited by its location. It is 7,400 feet above sea level, so water costs five times more per capita than in any other urban centre in the country. Since it is surrounded by mountains, noxious fumes are trapped and undergo dangerous photochemical reactions. Since it stands on the bed of a dryed-up lake, its soft subsoil makes most construction unduly expensive and many buildings are sinking.

The momentum of growth is so great that no major changes in the pattern of urban development can be expected during the Lopez Portillo administration. But Lopez Portillo's occasional remarks about the need to "humanize" Mexico City have suggested at least an awareness that the country of the 1910 peasant revolution is an increasingly urban society.

New York Times

Children collect water at community faucet in Mexico City slum

Amateurs Running The Show

By DOUGLAS FISHER

OTTAWA — Just minutes before Jean Marchand resigned from the cabinet I was ruminating on remarks by Simon Reisman, the former deputy-minister of finance, now an economic consultant.

"This is an amateurish government," said Reisman. "It has hardly a professional — that is, a thoroughly capable, complete — politician in the ministry. The prime minister is an amateur. Worse than that, he and some of his brightest ministers, so often behave like adolescents. They haven't grown up emotionally."

Reisman is not a fount of political opinion before whom I genuflect but that is a brutal and surely a sound depiction of the Trudeau ministry.

Forget about style or color or the never-ending difficulties of leading Canada. This is a grossly incompetent government at the ministerial level and I think this has been proven once again by the department of transport in much of its senior bureaucracy.

The latest episode — Marchand's resignation — is a bit of comic relief, and although Trudeau took the resignation don't bet Marchand won't be back. Marchand threatened to resign half a dozen times since he first joined the Pearson ministry of 1965.

★ ★ ★

A mature prime minister would have turfed Marchand out years ago when it became apparent that he was too unstable to handle a department and be the chief of organization and patronage of the Liberal party in Quebec.

Bob Stanfield, the former Tory leader, bears some responsibility for the fact that Marchand stayed in the cabinet. Material on Marchand's incompetence as minister, particularly when he moved to transport, had been available in abundance to the Opposition. For over a year Stanfield held off his attackers, seemingly convinced that to attack would bring wounded cries of persecuting a French-Canadian.

When the Tories finally got after Marchand he proved Stanfield's judgment by crying "racist" and "bigot." He bleats and whines of persecution. Just recently he told a Toronto Globe and Mail team about the lot of the French Canadians in Ottawa: "Today it's worse than 11 years ago."

MARCHAND . . . bleatings and whinings

Of course, 11 years ago Pearson was edging out of the scandal period — Rivard, Spencer, Munsinger, furniture deals, racetrack toll-gate, etc.

Stanfield should be pleased with the notice Marchand gave him in his letter of resignation.

Marchand tells the prime minister that the Opposition did not act responsibly throughout the air traffic affair. Mr. Clark, he wrote, "chose to concern himself with petty politics instead of doing as his predecessor, Stanfield, no doubt, would have done: Put aside short-term political expediency to consider the greater good of the country."

What a cheap partisan poke at young Joe Clark: In fact, Clark was so edgy and careful, seemingly not wishing to give offence anywhere, that he has to be classed as a puzzled spectator at the controversy.

Of course, the obvious question now is this: If Marchand believes he simply had to resign as a man of principle on this issue, where does it leave his successor as Quebec "chief" of the grits, Marc Lalonde, or the dozen or so young Francophone MPs from Quebec who have been so passionate and bitter over Otto Lang's strike-ending agreement with the pilots and controllers?

Is Marchand merely a noble sacrifice, a symbolic one? The lone French-Canadian of principle in the cabinet?

To get back to the amateurishness of the government, consider the wisdom dispensed to us by Keith Spicer, the commissioner for the official languages.

Over the past five years no senior federal official matched Spicer — not even John Carson of the Public Service Commission or William Teron of CMHC — at smart-alec glibness.

★ ★ ★

It's only a couple of months since he did "the dirty" on the government by suddenly kicking the stuffings out of bilingual training, etc. within the bureaucracy and proclaiming his astonishing discovery that bilingualistic endeavor and spending must be switched to the kids in schools.

Now Spicer tells us that the Lang deal has put "the credibility of the Official Languages Act at great risk in the eyes of French-speaking Canadians."

Good Lord, I thought that the drama which led to the Lang deal had finally gotten another message through to Trudeau and the likes of Spicer, that the credibility of the act had almost disappeared in English Canada.

Civic Unions Feel Backlash in U.S.

By LEE DEMBART
New York Times

For 20 years, government has been the fastest growing industry in the country, but no more. In the last few years, the rapid growth of the previous decade has leveled off, and, starting with New York City last year, retrenchment has become the order of the day.

The brunt of the change is being borne by public employees, whose leaders are frankly astounded by the depth of anti-public-employee sentiment that they find. "I never thought I'd see it," Jerry Wurf, the president of the American Federation of State, County and Municipal Employees, the largest public-employee union, said the other day.

Politicians find the same sentiment and are turning it to their political advantage. In Massachusetts last week, state employees struck for three days, but when the state held firm and threatened stiff fines, they went back to work with nothing to show for it — just progress in the negotiations.

In San Francisco, too, where some city workers struck for 38 days earlier this year against pay cuts, the cuts are about to be reimposed, and there seems to be little sentiment for renewing the walkout, which had only minor impact in the first place.

In New York, union leaders, who are trying to negotiate a new contract with city officials, concede that in the present climate they will be lucky indeed to hold on to what they have, much less make new gains.

And in Baltimore, which had a strike two years ago, negotiations are stalemated over a city offer of a two per cent increase, reduced from four per cent, which the city had put on the table to start with.

Nor are the difficulties confined to the collective-bargaining table. The Supreme Court ruled last month that Congress had violated states' rights by extending the Fair Labor Standards Act to public employees.

Not only does the ruling deny millions of employees of state and local governments the protection of the wages and hours provisions of the act, it raises doubts that a federal collective-bargaining law, which labor has been urging for years, would be legal.

"It is the season of darkness for our union," Mr. Wurf told the 750,000-member union's convention in Miami Beach two weeks ago.

"We recognize that we're under public attack," Wurf's assistant, William H. Hamilton Jr., said in an interview, "and we're attempting to educate the public that the union has broader concerns than wages, hours and working conditions."

To help their case, the unions are going to the bargaining table with moderate demands, both because they know they cannot get more and because they would like to impress the public with their reasonableness.

The union leaders would seem to be on the horns of a classic political dilemma: They know that in many places the money is simply not there to pay wage increases but they have to satisfy members who insist on raises.

"Our mission is to represent the workers to the city, not the city to the workers," Hamilton said.

Donald S. Wasserman, the union's research director, noted that the union was doing "not nearly as well this year as we have in the past." But, he said "they're not all zero wage increases. However, in the face of 6 or 7 or 8 per cent inflation a zero wage increase, this is new."

Cleveland, Baltimore and Detroit have shrunk their public payrolls by 30 per cent since 1970, and the workers who have lost their jobs there and in New York get no benefits from the union in the form of supplemental unemployment benefits or other cushions.

Victor Gotbaum, the public-employee leader in New York, has noted, probably accurately, that government is a depressed industry, and no workers in any industry, public or private, that is going through a depression can expect to get much.

The unions are saying that localities do not have the ability to weather economic downturns themselves: only the federal government can. And they are lobbying in Congress for so-called counter-cyclical legislation, which would automatically release federal money to states and cities where economic indicators show a recession under way. They are also attempting to convince the public that more rational taxation and management policies would benefit everyone.

But in the immediate difficult times they are trying desperately to preserve collective bargaining, which they find under attack and being weakened in places.

"People who complain that it costs them $50 to have a piece of plumbing fixed that takes 20 minutes may have a legitimate complaint," Wurf has said. "But the way to fix it is not to interfere with one of the basic processes of a free society—collective bargaining. The way to fix it is to tell the boss to negotiate a different contract."

Of course, that is precisely what the public is telling many public bosses, or at least what the bosses think the public is telling them.

And Wurf sees some long-range structural changes comin from present dislocations.

"The day when unions can deal with problems by force majeure is over," he said. "The business of sitting at the bargaining table and saying that we'll cut off the water if you don't come through, that day is gone."

POWER ABUSED

TORONTO STAR
An Editorial

In the 1970 October crisis, 450 Quebec people were detained by police under the War Measures Act. Less than 50 were actually charged. The others were released without charges and a year later got back the records the police obtained when they were jailed.

Along with photos, negatives and fingerprint cards, they received letters from Quebec Provincial Police headquarters stating, "We wish to ensure you that our work is carried out in greatest confidentiality . . . this incident can in no way affect you."

Now some of those same people have been visited by Quebec Provincial Police and Royal Canadian Mounted Police in security checks on potential troublemakers for the Montreal Olympics.

This is harassment of innocent citizens. It victimizes people who have never been charged — let alone convicted — of any crime. And it appears to undermine the Quebec government's previous assurances it would destroy records that might cast suspicion on the innocent.

Under normal circumstances, a suspect can't be photographed and fingerprinted by police until he's charged with a crime. But under the War Measures Act this was done legally as an emergency measure when people were brought to jail.

Because the records were obtained legally, the police were not forced to destroy them immediately. But on March 12, 1971, Jerome Choquette, then justice minister, told the National Assembly that he was instructing the police to get rid of all files of innocent people unjustly detained.

The police complied by sending back the originals. But records were seemingly copied either fully, or in part, for the police information files.

Since 1971, innocent people detained in the Quebec crisis, who are obviously on the police lists, have been contacted, warned or barred from some activities in the province. In July, 1974, writer Gerald Godin was barred from making a film in a Quebec jail because, a prison official told him, he took part in the 1970 crisis.

Until now incidents have been isolated. But Solicitor-General Fernand Lalonde is now engaged in a large scale harassment of innocent people in his bid to tighten security for the Olympics. Twenty-five people a day are interviewed by the police as potential security risks.

This is distressing enough as a Quebec matter and an abuse of Canadian citizens. But the Quebec police are teaming up with the federal RCMP on Olympic security. And the people under investigation are known to federal authorities.

The spread of information may not even stop there: The RCMP has an agreement to exchange records with the American Central Intelligence Agency — who may end up with files on Quebec suspects.

This is the ultimate consequence of abuse of power. When government begins to abuse its power, it is difficult to put a simple end to it.

Lalonde should end the abuse promptly. Let him weed out and get rid of the records of innocent people the Quebec government was already supposed to have destroyed.

And Now the Good News . . .

By GARY LAUTENS

The Quebec Chamber of Commerce has complained that the rest of Canada only gets the bad news from Quebec. To balance the record, therefore, here are some good news items from La Belle Province.

Quebec bank robbers accept Canadian currency at par.

Idi Amin doesn't live in Quebec.

While it's true Quebec dairymen recently expressed their displeasure at Agriculture Minister Whelan by pouring their milk over his head, no similar demonstration is planned by Quebec fertilizer producers.

By paying the federal tax of 15 cents on every gallon of gas used in their getaway cars and when taking people "for a ride," the Montreal underworld contributes more to the national treasury than any other underworld in Canada.

Quebec has less violence per square mile than Northern Ireland.

Mayor Jean Drapeau requires at least five hours' sleep each night, during which time he cannot spend money.

In Quebec no senator, city councillor, Liberal bagman, duty-free shop owner, crime-commission lawyer, or toll-booth attendant goes hungry.

Montreal's sewage system is the envy of Cairo and Calcutta.

Since 1759 the chief industry of Quebec has been keeping Wolfe from the door.

In Quebec anyone can get a nice leg of horse, pony pot roast or gelding chop, regardless of color, creed or religion.

Quebec has no troops in Angola, is not engaged in a cod war with Britain, and is not sleeping with a member of the United States Senate or House of Representatives, and taping their conversations.

You can eat Quebec maple syrup on Sundays and holidays without paying double time or giving a union organizer something under the table.

Quebeckers are the only people in the world who would give anything to be in as good financial shape as the British, surely a source of some comfort to Prime Minister Callaghan.

By and large, there are no Conservative cells in Quebec.

It has been nearly two months since the cry, "Vive De Gaulle," has echoed down the streets of any major Quebec city.

Quebec does not require traveller's cheques to be inoculated or wallets placed in 14-day quarantine when brought into the province for the purpose of buying things.

If the Olympic velodrome is insured for $1.4 billion, and somebody throws a cigarette on the roof, the Games won't cost us a penny.

In Quebec when a woman gets mad at her husband she's able not to speak to him in two languages.

Quebec is Canada's largest and most civilized province, and if you don't believe it, some one will come around in the middle of the night and tie a knot in your tongue.

A doctor in Quebec this year can make almost as much as a union plumber.

Quebeckers only want to be left a loan, one of about $2 billion should do.

And our final good news item, Quebec has a wonderful sense of humor and doesn't do dreadful things to columnists who poke fun at it. (I hope.)

Toronto Star

Bacardi Rum(s) Produced by Special Authority and Under the Supervision of Bacardi and Company Limited.
Bacardi and Bat Device are Registered Trademarks of Bacardi & Company Limited. Bottled by FBM Distillery Co. Ltd., Canada.

Bacardi lets you go in any direction.

London
Bacardi rum and tonic. Adds a Caribbean twist to the coolest drink in the British Empire.

Paris
On the rocks. A beautiful way to melt the ice.

Bermuda
With ginger ale. Sparkling way to dry off at a posh resort.

New York
Bacardi martini. Smooth new way to liven up an old favourite.

Monte Carlo
Bacardi, club soda and a wedge of lime or lemon. Can't lose with this one keeping you cool.

Sydney
With cola. Really goes down down under, as everywhere. The world's most popular mixed drink.

San Francisco
Bloody Mary. Adds the Bacardi spirit to tomato juice.

San Juan
Screwdriver. Bacardi and orange juice work together naturally.

Rio de Janeiro
Daiquiri. The original was made with Bacardi, the best still are.

Honolulu
Bacardi and bubbles. Sends your taste buds on a zippy vacation.

BACARDI rum.

Alcan Discipline Weighed

TERRACE (CP) — The British Columbia Labor Relations Board delayed decision Wednesday after ending a hearing into an application by the Aluminum Company of Canada to discipline 136 workers.

Jim Clifford, personnel manager at the Kitimat plant, 420 miles north of Vancouver, told the hearing that supervisory staff have indicated they were prepared to discipline employees involved in the June walkout even if the board rules against the company.

Clifford said Alcan would be risking a possible deterioration in its relationship with the union if it was not allowed to punish the 136 employees.

Board panel chairman John Baigent said submissions from the company and the Canadian Association of Smelter and Allied Workers would take time to evaluate.

Alcan wants to discipline the workers for taking part in an 18-day illegal strike. However, in seeking an end to the strike, the company had promised not to take action against the CASAW workers.

Baigent asked why the company delayed three weeks in seeking relief from the clause promising no disciplinary action and the company said certain actions it thought were being processed had not proceeded as promptly as it had anticipated.

Baigent said if the company had sought relief from the clause as soon as the original order to the union to halt picketing was disobeyed, the board would have granted it.

The union said Alcan violated the terms of ending the dispute by suspending 31 union members June 22. The company said the workers' return to their jobs had been deferred.

The majority of employees named for discharge or severe suspension (seven to 12 weeks) are either union executive members or hold positions in negotiating committees.

Seagram's Found Not In Contempt

VANCOUVER (CP) — A British Columbia Supreme Court judge has thrown out an application by a trade union to find Seagram's strike-bound B.C. distillery in contempt of the provincial labor board.

Mr. Justice S. Martin Toy brought down a ruling Tuesday that found no breach of a labor board order had been committed by the company.

The Retail, Wholesale and Department Store Union, Local 604, had applied for a writ that the company was in contempt of the order issued April 28 last year.

The board order called on the company to end an illegal lockout of union members in the bottling section of the distillery.

The judge found the company had not breached the order because the union had previously authorized the strike.

He noted the union had served 72-hour strike notice two days before the order was issued.

Phil Shier, a company lawyer, said Seagram's now will attempt to get its products back on the liquor store shelves in B.C.

Shier said the company is considering an application to the labor board to take advantage of a new amendment to the provincial labor code. The amendment allows the board to invalidate a "hot" declaration of the B.C. Federation of Labor.

Union-Exempt Staff Must Still Contribute

VANCOUVER (CP) — Employees exempted from union membership on religious grounds must contribute the equivalent of union dues to their union, Mr. Justice E. E. Hinkson ruled Wedneesday.

The British Columbia Supreme Court judge dismissed an action by three B.C. government employees, in which they claimed that a section of the Public Service Labor Relations Act requiring the contributions was beyond the powers of the provincal government to enact.

The employees, A. John Price, Arnold N. Fraser, and B. Eileen McRae, sued the attorney-general, the minister of labor, the provincial Labor Relations Board and the Queen in the right of the province for a declaration that a portion of Section 8 of the Public Service Labor Relations Act was ultra vires.

Each of the employees had refused to join the British Columbia Government Employees' Union on the basis of religious beliefs, and in 1974, each was exempted from membership by order of the Labor Relations Board.

At the same time, the board ordered them to make a written assignment of wages to the union and they refused to do so.

George L. Murray, (now Mr. Justice Murray) acted for the employees and claimed that the requirement to contribute the equivalent of union dues constituted an interference with freedom of religion by requiring employees to make financial contributions to a trade union contrary to their conscience.

John Laxton, acting for the government, said that the legislation was in fact labor legislation regulating the relationship between the provincial government and its employees, and by that legislation every employee is included in a bargaining unit for the purpose of collective bargaining.

Sleep in a Cloud
a cloud of pure goose down. Go European with a Daniandown quilt, for the most natural sleep you'll ever know.
Victoria General Store 383-6133
Vancouver: Solberg's. 266-4750

HALF OF RECRUITS OLYMPICS-BOUND

VANCOUVER (CP) — About half of a group of 200 teen-agers recruited in February with hopes of being sent to Montreal for the Olympics will make it there.

The Canadian Forces got a big boost in the number of recruits when it told prospective militamen of the opportunities for Olympic service.

"Nobody ever really promised that they would be going," Col. L. W. Basham, chief of staff, militia area Pacific, said Wednesday.

He said applicants were told there would be "a very good chance" of going to Montreal but, in any case, they would be guaranteed summer employment.

Those remaining in Vancouver will take training courses in military skills and earn about $1,500 for their work.

Col. Basham said about 275 milita members from the Vancouver area are involved in Olympic work, but many had joined before the special recruiting drive.

Pulp Workers Claim Day Off

VANCOUVER (CP) — Reg Ginn, national president of the Pulp, Paper and Woodworkers of Canada, said Tuesday its 5,500 members will take B.C. Day on Aug. 2 as a holiday.

The master B.C. pulp contract, signed recently by the Canadian Paperworkers Union, contains provision for 10 holidays — the same number granted by the industry before the provincial government added B.C. Day to the provincial holidays act two years ago.

Trade union members are not automatically give statufory holidays because they are regarded as a negotiable item.

The PPWC has not yet signed a new collective agreement and therefore, argues Ginn, the union is legally permitted to observe B.C. Day as a holiday in its eight pulp mills.

Ginn said his argument is based on the fact the Holidays Act orders that workers not covered by a union contract must be granted a holiday with pay on B.C. Day.

The PPWC's previous contract with the pulp industry expired more than a year ago on June 30, 1975.

"So we're just going to take B.C. Day as a holiday," said Ginn. "Nobody from our union will show up for work and we expect to be paid for it."

Ginn said the union decided last month to refuse to work on any future statutory holiday until there is a signed, collective agreement between the PPWC and the Pulp and Paper Industrial Relations Bureau, representing B.C. pulp companies.

Although both sides have agreed to basic contract terms, the PPWC is refusing to sign an agreement until a dispute over travel time is resolved at the Rayonier pulp mill at Woodfibre.

THE CORPORATION OF THE DISTRICT OF CENTRAL SAANICH
PUBLIC NOTICE
LIST OF ELECTORS
The Corporation of the District of Central Saanich will be holding an early Referendum on a Recreation Complex at a date yet to be determined. Therefore, the current 1975/76 Electors List must be updated. Residents whose names do not appear on the Central Saanich 1975/76 Electors List must apply to the Municipal Office for registration by the applicable form.
Every person who is the full age of nineteen years; is a Canadian citizen; or British Subject; has resided in Canada for twelve months and in the Province of British Columbia for six months preceding the date of application for registration is qualified to be registered as an Elector.
It is your responsibility to ascertain whether you are on the current List of Electors, and if not, but are eligible, it is your responsibility to complete the necessary registration form.
F. B. DURRAND
Clerk/Administrator

b.c. briefs

Hotel Man Plans Code Rule Appeal

PRINCE GEORGE (CP) — A Burns Lake hotel owner has launched an appeal of a ruling by a board of inquiry under the B.C. Human Rights Code that he was guilty of discrimination in refusing accommodation to a native Indian.

The board ordered Paul Tymtshishn last January to pay Jean Sam $500 and another $750 to cover the cost of the hearings. The appeal will be heard this fall.

Murder Charge

VANCOUVER (CP) — Freddy Joe, 26, of Vancouver, was charged with murder Wednesday following a brawl in the city jail during which an elderly man was kicked in the head. Charles Russell, 61, of Vancouver was kicked April 2 and died June 25 without regaining consciousness.

Hearing Set

VANCOUVER (CP) — A full week in court in October was set aside today for the hearing of Hon Kwing Shum, 55, of Vancouver, arrested last month on a Hong Kong charge under their anti-corruption act. Hon, a former Hong Kong policeman, will appear the week starting Oct. 18.

He is accused of collecting more than $2.3 million ($450,000 Canadian dollars).

Beating Disclosed

NEW WESTMINSTER (CP) — An autopsy on the body of John Henry Gislason, 38, showed he had died from a crushed larnyx suffered in a severe beating, police said Wednesday. The man's body was found Tuesday at the edge of a wharf. Police said the man's clothing and shoes were wet as though he had been in the river.

Mine Reopens

POWELL RIVER (CP) — About 150 members of three unions at Texada Mines at Gillies Bay on Texada Island have a new agreement and were on the job Wednesday. Burt Movolt, mine administrative manager, said both sides yerbally accepted the terms of a new agreement Tuesday night. None of the details will be released until

Lewis Hecklers Fade Away

BURNABY (CP) — David Lewis, former national leader of the New Democratic Party, delivered his second lecture Wednesday without the interruptions and heckling that marked his appearance at Simon Fraser University on Tuesday.

Lewis, here for six weeks as a visiting professor in political science, said after class that the protest action would die after the first day.

The heckling Tuesday came from a faction which is opposed to his working at the university in defiance of a Canadian Association of University Teachers (CAUT) boycott against SFU. The group say Lewis should have refused the job, and respected the boycott.

The boycott resulted from an unresolved dispute over the dismissal a few years ago of several members of the political science, sociology and anthropology departments.

Island Saw Co.
617 Chatham Street 385-5500
7-6

MOHAWK
TIRE CENTRE
510 GORGE RD.
SPRING SPECIALS
Try the performance tire that pampers you-- Mohawk ULTISSIMO
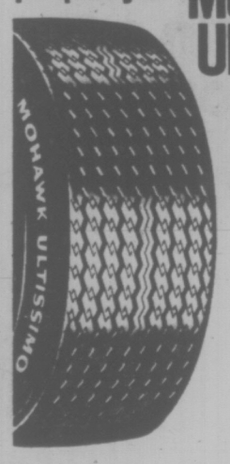
BELTED
SIZES
G78x14
G78x15
WHITEWALLS
$26.95
INSTALLED
(while stocks last)

REG. 69.9
REG. 69.9 CIGARETTES 60¢ PKG.
MOHAWK TIRE CENTRE
Gorge Rd.
Garbally Road
Douglas St.
Hillside Ave.
Corner Gorge and Garbally
Mohawk.
STORE HOURS
MON.-FRI., 8:00-8:00
SAT., 8:00-5:30
Mohawk
master charge
CHARGEX
7-8

Here are the first three of ten big
CONFIDENT OFFER WINNERS.
At Ford and Mercury dealers
CONGRATULATIONS!
Bob Jaekel of Toronto, Ontario wins $10,000!
Bob Jaekel of Toronto, Ontario purchased a 1976 Ford E-150 Window Van from Don Little Ford in Richmond Hill. He was selected a winner in The Confident Offer and chose as his Grand Prize the $10,000 in cash. Wow!
Congratulations, Bob.
Ken Courneyea of Tweed, Ontario wins $10,000, too!
Ken Courneyea traded in a 1974 Ford F-100 and bought a new 1976 F-100 Super Cab from Fry Ford Sales in Belleville, Ontario. He was selected a winner in The Confident Offer and also chose as his Grand Prize the $10,000 in cash!
Congratulations, Ken.
Richard Burg of Quesnel, B.C. wins $10,000, too!
Richard Burg traded in his 1972 Mercury Montego on a new 1976 Ford Elite at Brown Brothers Ford in Vancouver. He, too, was selected a winner in The Confident Offer, and chose $10,000 in cash for his Grand Prize!
Congratulations, Richard.
There are 7 Grand Prizes still to be won!
Whether you buy one of our new 1976 cars or light trucks or even one of theirs by July 31st, 1976, you could win your choice of a $12,000 boat or Mini-Motorhome, or $10,000 in cash for visiting and registering at your Ford or Mercury dealer first.
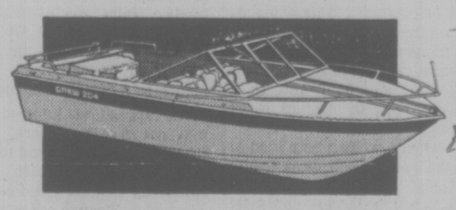
Or $10,000 cash

You could still win! There are 7 Grand Prizes yet to be won! Contest closes July 31st. Before you buy any new 1976 car or light truck be sure you come by your Ford or Mercury dealer first. He's got all the details.
MERCURY LINCOLN FORD
Ford
Names of winners of the forthcoming second and third draws will be made available on request.

Seatmates, Not Soul Mates

By VICTOR MACKIE
Times Ottawa Bureau

OTTAWA — The "Odd Couple" is the name given two members of the cabinet who now find themselves seated together on the front benches, under a new seating arrangement for ministers.

They are Defence Minister James Richardson and Services and Supply Minister Jean Pierre Goyer.

They were at odds during the Lockheed negotiations which finally fell apart when Goyer balked at an arrangement whereby the federal government would guarantee a $300 million loan to be made to Lockheed by a consortium of Canadian banks.

The banks backed away from the deal.

Richardson last month at an emergency cabinet meeting—not attended by Prime Minister Trudeau — thought he had cabinet agreement that it should proceed to put up the $300 million "front money" itself.

But again Goyer was dubious about the whole deal and said so to the prime minister. Cabinet reversed its decision.

Throughout the ups and downs of the Lockheed negotiations there did not appear to be much "cabinet solidarity" between Goyer and Richardson.

The defence minister would make one explanation to the House, the services and supply minister would make another.

At that time they occupied seats far apart — Mr. Richardson on the front benches and Goyer two rows back.

Now through the resignation of Jean Marchand from the cabinet and a subsequent vacancy being created in the front benches there has been a shuffle because of priority among some of the ministers.

Goyer has ended up seated beside Richardson.

Opposition MPs ribbed Richardson Wednesday on this point in the house when he rose to confirm that the Lockheed Corporation's new proposal was before cabinet.

A smiling Mr. Richardson said "The co-operation between the minister of supply and services and myself has always been very close; now we are even closer."

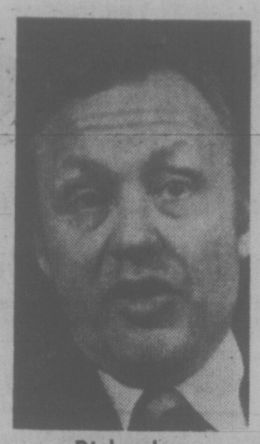
Richardson

Goyer

Pregnant Women Priority Urged

OTTAWA (CP) — Pregnant women should be given top priority in receiving swine flu vacinations, the national committee on immunizing agents said in a report prepared for presentation to Health Minister Marc Lalonde.

The 11-member committee of Canadian medical specialists said pregnant women have a greater chance of catching swine flue than other women, said Dr. John Abbatt, director general for the Laboratory Centre for Disease Control.

The committee also recommended that a double vaccine for swine flu and Victoria A strain flu be given first to people with chronic respiratory disease or heart disease, then to people over 65.

Lalonde said earlier the vaccination also would be available to people between 20 and 50 with first prioity given to people in essential community services.

However, the committee report said people under 20 might be considered for vaccination because the available vaccines will be more highly refined than was previously thought and therefore less likely to cause severe adverse reactions.

Initially, the committee did not recommend the vaccination for children under 16. Crude vaccine can bring on fever and convulsions in children, Dr. Abbatt said.

The exact age limit for young people receiving swine flue vaccine cannot be determined until the committee knows the results of clinical tests now under way.

The committee also needs more information on the exact dosages required for effective immunization, Dr. Abbatt said. He said tests are being conducted on army personnel and results are expected by the end of July.

Layoffs Loom At the Mint

WINNIPEG (CP) — Ernie Lawson, a representative of the Public Service Alliance of Canada, said Wednesday termination of the Olympic coin program and a shortage of international orders may cause layoffs at the Royal Canadian mint.

Lawson said officials of the mint have indicated layoffs may start at the end of September. The number of workers that might be laid off at the three branches in Ottawa, Hull, Que., and Winnipeg is unclear, he said.

Spokesmen for the Mint in Ottawa refused comment Wednesday on the possibility of layoffs, but added that talks were scheduled with union officials and an announcement would be made Friday.

Boyle Stresses More Sea Clout

Boyle

NEW YORK (CP) — Vice-Admiral Douglas Boyle, commander of the Canadian Forces' Maritime Command, says he hopes a way can be found for Canada to play a bigger maritime role in years to come.

Admiral Boyle wants to see Canada regain its position as a maritime power.

"We are trading nation, and if you are a trading nation you have to have a maritime force," he said.

"I mean the ability to carry your cargoes and to transport them. Otherwise, your nationhood will be limited. No nation has ever become a great nation withouth seapower."

Canada's merchant marine dropped from the fourth-largest in the world after the Second World War to 26th by 1969.

"If we don't have the ability to carry the goods that we produce in the years ahead, then we will be a nation in the hands of other nations," Admiral Boyle said.

However, he said he is not advocating a subsidized Canadian merchant fleet.

"I'm a free enterpriser myself. I don't know how much the public should subsidize that kind of thing. But I certainly believe that a way has to be found for a growth of seapower for a trading nation.

"I don't know how it would be done. I would not advocate necessarily subsidy. That's not my business."

Canada plans to extend its offshore fishing limits to 200 miles from 12 miles next year.

"Right now, they're probably being overfished," Admiral Boyle said.

"That's got to be controlled so that the fishery will last and not be destroyed by abuse. If the 200-mile limit and control will do that in the long term, then I'm all for it."

Canada already is patrolling beyond the 200-mile limit, "but we do that in a defence sense so that we know what's going on," he said.

"We also help the department of the environment. We've been carrying out fishery inspections. We're doing that now. We fly over the area. We report where the concentrations are.

The cost of patrolling a 200-mile zone depends on the extent of the coverage planned and could run high, but Admiral Boyle did not discuss the cost factor.

VOLVO VOLVO

242 DL

VOLVO CANADA
Award Winning Service
HOURS 8 a.m. - 9 p.m. (Incl. Sat. 'til 5 p.m.)
SELF-SERVE PARTS
Showroom Open 6 Days a Week
COMPETITIVE PRICES
LOWER $$ DIFFERENCE (between your trade and your new Volvo)
VOLVO LEASING
6 REASONS FOR BUYING AT
Brian Holley MOTORS LTD.
3319 Douglas at Cloverdale
384-1161 DL-D00903A

Chile Refugees 'Beaten, Jailed'

VANCOUVER (CP) — Chilean intelligence officers and the government of Argentina have joined in a campaign of harassment and violence against Chilean refugees, three Chileans told a news conference Wednesday.

The three— Felix Henriquez, Nelson Vega, and Carlos Martinez—said a military coup in Argentina earlier this year has resulted in persecution, beating and jailing of many Chilean refugees who are considered by the new government to be leftists or Marxists.

They said that the threat of death becomes more acute each day for the estimated 15,000 refugees who fled Chile for Argentina in 1973 when the elected government of Salvador Allende was overthrown.

The problem gained special attention in Canada last week when it was learned that 27 refugees—including 10 children—peacefully occupied the Canadian embassy in Buenos Aires because they feared for their lives. They remained there Wednesday.

The three men holding the news conference Wednesday arrived here June 27 with 15 other families who had been granted immigrant status.

They said Canada is the only country with an embassy in Argentina which will take Chilean refugees.

They also said immigration procedures have bogged down because most of the refugees are trying to get out of the South American country.

Henriquez, 30, said that after the overthrow of the Allende government, Argentina was a place where "there was some respect for human rights ... where we could stay for a while with some security."

"The fact is that in Argentina since the beginning of this year, there was a tremendous repression against the Chilean people," said Henriquez. "The repression reached such extremes that our kids were not allowed to go to school in Argentina and, because of a raid on United Nations camps, lists of all Chilean refugees in Argentina were seized.

"Our people were brutally treated, arrested and put in jail. That's why we're grateful for this opportunity to let the Canadian people know why these people (at the embassy) have asked for protection."

Vega, a 26-year-old businessman, said people sometimes would be picked up by police, taken to a police station where they were beaten, and released the next day.

He waited for almost two years before getting Canadian immigration papers, he added.

Martinez, 31, who said he waited six months for permission to come to Canada, said the "situation in Argentinna is in effect, worse than Chile right now."

Starting soon in Victoria ...
DALE CARNEGIE COURSE
in
Effective Speaking—Human Relations—Self Confidence
Memory Training—Selling Your Ideas
Overcome Worry and Tension
FOR INFORMATION SEND:
NAME: .....
ADDRESS: .....
PHONE: Bus.: ..... RES.: .....
TO VICTORIA PRESS BOX 514
Presented by T. W. Thorfinnson & Assoc.

Citizenship Law Clears Commons

OTTAWA (CP) — A bill overhauling Canada's citizenship laws passed its last parliamentary hurdle Wednesday as the Senate gave the measure third and final reading.

The bill, first introduced in the Commons in 1974, lowers the residency requirement for citizenship to three years from five and treats all applicants equally, regardless of sex and national origin.

The measure now only needs routine royal assent before it becomes law but a government spokesman said it would not become effective until Jan. 1 or April 1, 1977. Regulations on the application of the law must be drafted, he said.

The bill also includes a provision which would permit the provinces to make laws restricting land ownership by foreigners.

Until now, provinces could only make laws which restrict non-residents from owning land, such as a law in Prince Edward Island. These laws affect Canadians from other provinces as well as foreigners.

The Citizenship Act change allows the provinces to pass laws dealing with foreigners only.

The bill also reduces the age of majority for citizenship applicants to 18 from 21, allowing young immigrants to apply to be citizens independent of their parents at 18.

Under the new act, the husband or wife of a Canadian citizen must fulfil the standard three-year residency requirement before obtaining citizenship.

Prisoners Freed

DAR ES SALAAM (AP) — President Julius Nyerere of Tanzania ordered the release Wednesday of more than 8,000 prisoners to mark the 24th anniversary of his ruling TANU party. Those released had served all but six months or less of their sentences, or were recommended for good behavior, the government said.

LOCAL and LONG DISTANCE MOVING
RELIABLE TRANSFER OF VICTORIA LTD.
Member of United Van Lines
388-6466 4-11

"I like your bubbles"
"I really go for older men"

Silk 'n Ginger
McGUINNESS SILK TASSEL
the good, 6 year old whisky that is so smooth with whatever mix. Just ask for Silk and...

Sentimental Sinclair?

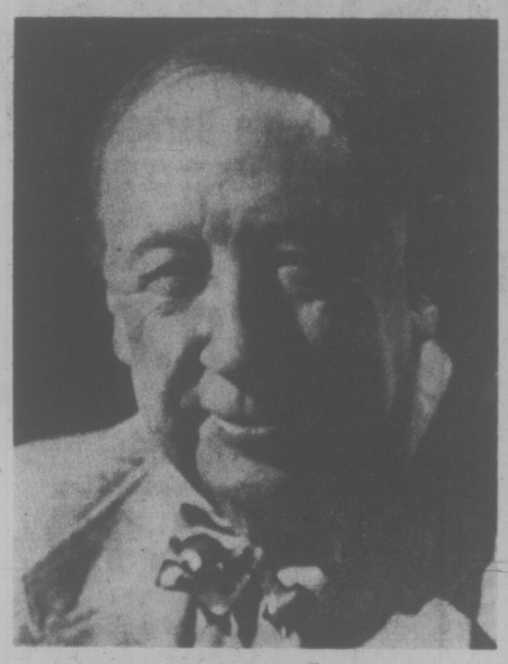

"That's right folks.

I've never been short of good business reasons for buying Sterling Silver Olympic Coins.

But with the excitement building fast, and with the world on it's way to Canada for the 1976 Olympics, you can't blame a guy for feeling proud or even a bit sentimental.

That's why Series VII coins are so precious. They're real money but they have a value that goes beyond dollars and cents.

They're the last series of Olympic Coins to be minted, and will be the best souvenir you can buy of this great event.

But don't wait around!

With a lot of people feeling the same way as me and with all those visitors coming, these beautiful works of art might not be as easy to buy later on.

So buy them this week before the rush starts."

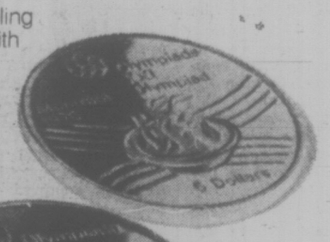

Series VII.
The Official Souvenir Issue.

Depicting the Olympic Stadium, Velodrome, Village and Flame in Solid Sterling Silver.

Single coins from $8.00. 4-coin sets from $47.50.

STADIUM – Architectural design – Roger Taillibert.
VELODROME – Architectural design – Roger Taillibert.
OLYMPIC VILLAGE – Constructed by Les Terrasses Zarolega Inc.

...available this week at:
Bank of British Columbia
Bank of Montreal
Bank of Nova Scotia
Cdn. Imp. Bank of Commerce
Royal Bank of Canada
Toronto-Dominion Bank

Authorized dealers
Department Stores
Selected retailers

Olympic Coins.
The most beautiful souvenir money can buy.

NEW DDD SYSTEM

More than 40,000 Victoria phone subscribers — those with a 38 prefix — went on a new system today in which they no longer have to give their number to an operator when making a long-distance, direct-dial, call.

The change results from installation of a $5 million electronic exchange in B.C. Tel's new downtown building.

It means all 122-direct distance calls are automatically recorded by new identification equipment.

The electronic equipment instantly identifies the originating number when the customer places a direct distance call.

However all "388" exchange customers currently receiving the automatic number identification service will lose this feature for four weeks starting July 8 while equipment rearrangements are completed.

After Aug. 7, all "388" subscribers will receive services with the new equipment. The new system means customers will notice a silence on their line after direct dialing while the electronic equipment processes the call.

The silence does not indicate the call has gone astray.

By 1980 about 51 per cent of telephones in the B.C. Tel system will be under electronic common control.

By 1985, the target is 75 per cent.

Strikes Obsolete, Barber Tells Unions

By KIT COLLINS
Times Staff

Victoria MLA Charles Barber told trade unionists Wednesday strikes are "obsolete" weapons and wil not serve any purpose in the next century.

The NDP challenged the Victoria Labor Council to develop "some wit, imagination and unusual perceptions" in their dealings with management. Otherwise, he said, Canada will be left behind in the world of industrial affairs.

"If we are constantly making war we won't be in a position to compete with others around the world," he said, adding "most of us are still using weapons of the 19th century."

His speech — and a suggestion that the issue be debated publicly — went undiscussed at the meeting, however, and afterwards council chairman John Schibli said he doubted the practicality of a debate. He said Canada is entrenched in the adversary system of labor negotiations and it would be difficult to change it.

But Barber said he would take the same suggestion to the Greater Victoria Chamber of Commerce and is considering arranging a week-long seminar and debate where the whole issue of industrial democracy and worker-management co-operation could be aired.

The MLA also requested that union members "watch like a hawk" the implementation of the Anti-Inflation Measures Act — "A bill so awful that the Liberal and Tory MLAs in the legislature had to oppose it (with the NDP)."

"It wasn't just the NDP that opposed the Socred bill," Barber pointed out.

"It took some considerable courage on the part of (Liberal leader Gordon) Gibson and (Tory leader Scott Wallace) to oppose it, too."

The bill, which provides for B.C.'s agreement with Ottawa on anti-inflation measures, holds down wage increases retroactive to Oct. 14, but the ceiling on price increases is not retroactive, he said.

SUMMER CINEMA SEASON OPENS

Free films will be shown each Tuesday, Wednesday and Thursday nights at the Cameron Bandshell in Beacon Hill Park starting this week and running through Aug. 12.

This is the sixth year of the Beacon Hill summer cinema program co-sponsored by the National Film Board and the City of Victoria.

Films begin at 9 p.m. and the emphasis is on variety — each evening begins with a short children's film, followed by short films of general interest and concludes with a longer documentary study.

Tuesday films will deal with Canadian self-identity. Wednesdays will combine nature films with half-hour CBC documentaries on other countries, and Thursdays will feature views on the native peoples of Canada.

In addition, there will be two special screenings. Tonight A Sense of Place, sponsored by the Canadian Habitat Secretariat, will be shown. On July 29, The Light Fantastic, a history of National Film Board animation, will be presented.

Computer Places 1,000 Students

Nearly 1,000 Victoria area students have been hired for government summer jobs through a referral system provided by a new computer.

The computer is used by the department of labor's provincial seasonal employment program to match a student's job skills and education with the hiring requirements of individual departments.

With the system, the student fills out only a single application form no matter how many government jobs he or she applies for.

Specially coded application forms were distributed to provincial students earlier this year. They completed standard questions on their previous work experience and chose their main fields of study from a detailed list.

Any special training skills can also be noted on the computer form.

The completed applications were then fed into the computer.

Giving preference to local students wherever possible, government departments then hire from the print-out list.

Provincial government departments were expected to fill nearly 4,000 jobs this summer through the student referral system.

In the capital region, 997 jobs were provided as of June 30.

Union Security Main Snag

OTTAWA (CP) — A basic disagreement over union security is the major stumbling block in a contract dispute between the Canadian Press and negotiators for 277 employees of the national news co-operative, conciliation commissioner George Ferguson said in a report made public Wednesday.

The commissioner, appointed after eight months of fruitless negotiation between CP and The Newspaper Guild, proposes in his 28-page report on a compromise agreement covering issues ranging from grievance procedures to pay rates.

He suggests pay increases totalling 20 per cent in three stages this year and next, including seven per cent already granted.

As a compromise he proposed that new employees not be forced to join The Newspaper Guild, although they would have to pay union dues.

The Guild, bargaining agent for employees of the Canadian Press and its subsidiary, Broadcast News Ltd., was pressing for a modified union shop, which would require all eligible new employees to join the union.

The company position was that new employees should not be required to join the union or pay membership dues.

In his report to Labor Minister John Munro, Ferguson was critical of a failure to resolve a dispute over grievance procedure. He said it "has assumed far greater importance than one would normally find in mature collective bargaining."

The conciliation commissioner recommended that the union should have the right to file a policy grievance, "which involves the interpretation, application or administration of the collective agreement."

He proposed that a policy grievance should be defined as a matter involving two or more groups of the bargaining unit. The company also should have the right to file policy grievances.

Company and union negotiators declined immediate comment on Ferguson's report, saying they needed more time to study it.

Guild representative Gerry Macdonald said the union negotiating committee would meet in Toronto Saturday to discuss the report. The union would be in a legal position to call a strike next Monday if members approved such action.

On pay rates, Ferguson proposed that a seven-per-cent pay increase May 16 be made retroactive to Jan. 1. He recommended further across-the-board increases of four per cent when the contract is ratified and nine-per-cent next Jan. 1.

Including the May 16 raise, the minimum starting pay for reporter-editors after a probationary period now is $214 a week. The minimum five-year rate is $338.50.

The company has proposed increases of three per cent on the minimum rates when the contract is ratified and a further seven per cent next Jan. 1. The guild has not revealed its pay proposals.

Dispute to Board

The provincial government and the union representing 1,110 correctional institute employees have agreed to the appointment of a three-man arbitration board to settle a work schedule dispute.

B.C. Government Employees Union spokesman John Hurren said the dispute involves rescheduling of shifts in line with the 35-hour work week introduced in the union's master contract April 1.

The employees represented by the BCGEU work at a number of correctional institutes, including Wilkinson Road jail and Vancouver Island forestry camps.

Hurren said both sides have agreed to binding arbitration and the board should be appointed soon.

ST. JEAN BAPTISTE RATES SIX DAYS OFF

OTTAWA (CP) — MPs decided Tuesday to give themselves another six days off this century, provided the Commons is sitting in late June and July in 1982, 1993 and 1999.

The decision came when the Commons unanimously approved a motion by Social Credit MP Adrien Lambert (Bellachasse) that the House not sit on following Fridays when the June 24 St. Jean Baptiste Day and July 1 national holidays fall on Thursday.

The Commons took last Friday off following the Thursday July 1 holiday. But it sat the Friday before after taking the Thursday, June 24 holiday off in honor of the patron saint of Quebec

IN-STORE WAREHOUSE SALE

Savings continue through Saturday on every floor of the store with great clearance bargains you can't afford to miss!

the Bay

Picnic Accessories

Chinet Quality Tablewear. Extra strong, plastic coated paper plates.
10½" Dinner Plate (15 per pack) 93¢
8¾" Lunch Plate (20 per pack) 1.04
12 oz. Bowl (15 per pack) 67¢
6¾" Dessert Plate (20 per pack) 76¢
Poly Cups for hot and cold beverages. 20 per pack. 39¢
Luncheon Napkins in a choice of 2 patterns. Pack of 50. 2 packs, 1.29
Stationery, Main Floor

Tasty Summer Treats

Pauline Johnson Peanut Brittle. Crunchy, munchy and delicious. lb. 99¢
Shane's Toasted Marshmallows delicately toasted and rolled in coconut. 9 oz. bag. 2 for 1.29
Campfire Marshmallows for roasting over the campfire or eating straight out of the bag. 11 oz. bag. 2 for 99¢
Ice Wafers feature delicious icing between two crisp wafers. 14 oz. 99¢
Summerland Relishes. Accent your favourite barbecue meats with fruit chutney, garden chutney, cucumber and onion relish or apricot meat sauce. Each in an 8 oz. jar. 99¢
Candies, Main Floor

Super Summer Bargains

Char-Kettle Barbecue
The Char-Kettle is made of rust-proof aluminum and has patented cast iron cooking grates, 4-position adjustable steel fire basket with chrome lifters and pull-out ash drawer. There are vents in the hood for draft control. Model CK120 with a matte black finish. Requires assembly.
79.88

Charcoal Briquets
Buy them in the economical 20-lb. bag.
3.19

Apron & Hat Set
An absolute must for the outdoor chef. Apron and hat made of hand-printed colourfast 100% cotton.
Set 4.99

Barbecue Utensil Set
Everything you need ... turner, fork, tongs, brush and skewer. Each is made of tempered steel and has a wooden handle.
Set 9.99
Barbecues, 2nd Parkade Level

Baycrest Max-Pac Sleeping Bag
Made for the big and tall man. Approximate size, 34"x82". 3 lb. Dacron II polyster fibrefill, polyester/-cotton cover, flannel lining. Reg. 28.98.
Sale price, 21.99

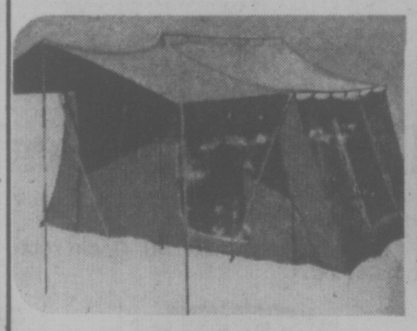

Wood's 9' x 9' Tourist Tent
Sleeps 3 to 4 comfortably. Made of heavy duty water repellent cotton duck. Zippered door with mosquito netting. Blue/orange. Reg. 59.99.
Sale price 52.99

Wood's 9' x 12' Room Master
Sleeps 6. Made of heavy duty water repellant cotton duck with waterproof floor. Features large canopy and 2 large windows. Blue/orange. Reg. 134.99.
Sale price 119.99

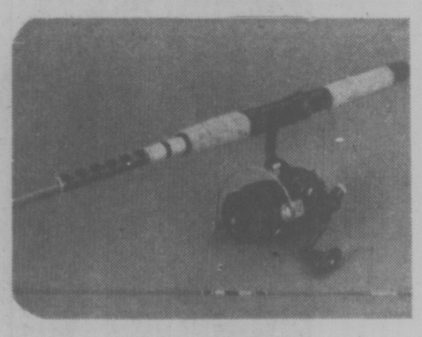

Deluxe Spinning Outfit
Includes 6½" Diawa Shadow fibreglass rod and No. 2410 Shakespeare reel. Reg. 29.99.
Sale price 21.99
Sporting Goods, Downstairs

Give yourself credit. Charge it.

DAILY STORE HOURS 9:30 A.M. TO 5:30 P.M. THURSDAY AND FRIDAY TO 9:30 P.M. PHONE 385-1311. FREE CUSTOMER PARKING.

Hudson's Bay Company

Lots of Beaches if You Can Find Them

. . . And Book Shows Where

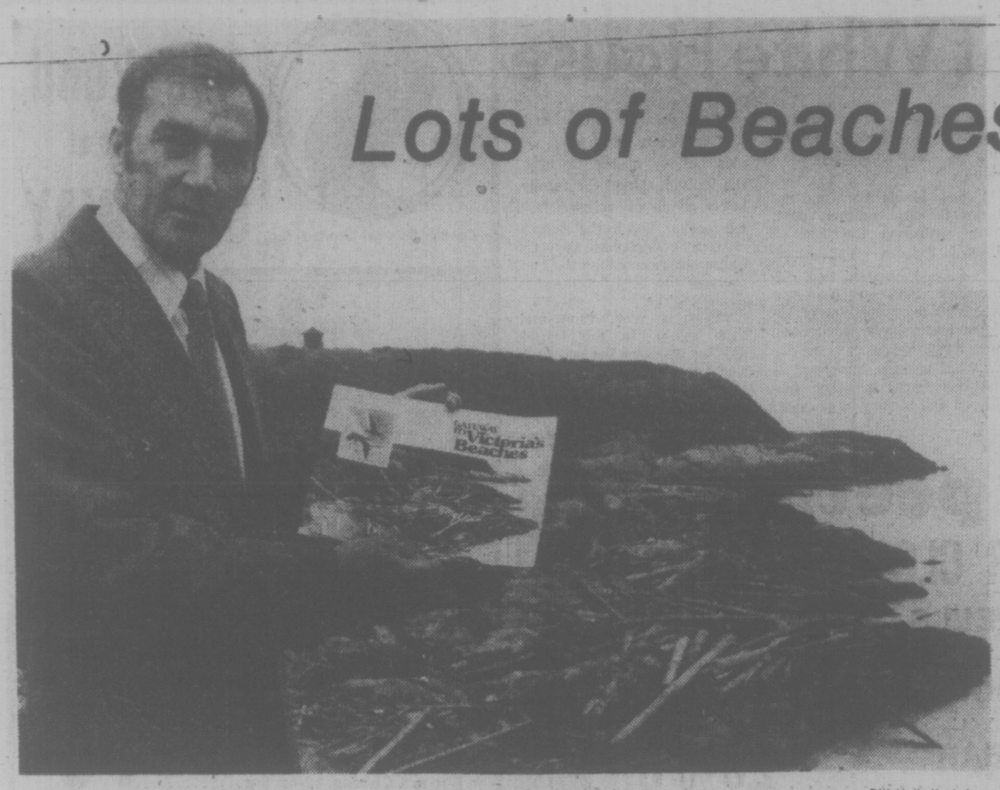

—Bill Halkett photo

Tegid Jones stands on site of cover photo of new booklet

By HUMPHRY DAVY
Times Staff

There are 190 public accesses to saltwater beaches in Victoria and the Saanich peninsula, but 76 of these are undeveloped and unknown to most people.

They are unmarked and most are situated in Saanich, Central Saanich and North Saanich.

This is revealed in a new booklet, Gateway to Victoria's Beaches, published by the Greater Victoria Environmental Centre, a non-profit organization dedicated to an on-going program of making it possible for people to better appreciate their natural environment.

It's a first of its kind and includes maps and descriptions of accesses and beaches. The project was started in the summer of 1975 and was made possible by a government grant.

"The booklet was designed for use by Victorians," said Tegid C. Jones, a Pacific Forest Research Centre official, who headed the project committee. "Beaches belong to the people and we believe they should be informed where they are."

He observed that as the population of the Greater Victoria area increases beach accesses are going to be vitally important, especially for apartment dwellers.

Barbara Chapman of Victoria, serving as a naturalist with the provincial parks branch this summer, was engaged by GVEC to carry out the research and to write the publication.

Jones said Chapman ran into two or three residents adjacent to unmarked public accesses who were unco-operative in disclosing where the right-of-ways were located.

"They have been made to look like private property," he said. "There will be some legal complications some day as in one or two cases barriers or fences have been placed across the accesses," he disclosed.

But most people were co-operative and the municipalities went out of their way to assist Chapman in her work, he said.

Jones noted some of the little-known accesses lead to beaches which are small and of importance only to people living in the immediate neighborhood.

"One thing the survey revealed is that less than one-third of the beaches are sandy," he said. "The majority are rocky or pebbly."

Jones also pointed out the booklet shows people how they can enjoy beaches by observing the flora of the area, tide pools, unique geology and birds.

"It is surprising the number of people who don't know how to enjoy beaches," he said. "They have come from other parts of Canada and are not accustomed to beaches. They don't know what to look for."

"For this reason we urge people to 'naturalize' themselves when they go to beaches," he added. "By that we don't mean to go to the beaches 'au naturelle' (with nothing on), but to observe the natural history of the area."

The 50-page booklet contains a wealth of information and hints on what too look for at the various beach areas. A list of sea and shore birds and the best season to see some of the species, is even included.

Heid Roemer and Dr. Michael Massie of Victoria, also served on the project committee. Professional advisers included Dr. Alan Austin, expert on water biology, Dr. Norval Balch, oceanography, Nina Corely-Smith, an authority on sea and lake pollution, Dr. Alex Peden, curator of marine biology, provincial museum, and Dr. Robert A. Brown, geologist.

The booklet goes on sale at bookstores this week.

Tally-Ho Cruelty Charge Draws Denial by SPCA

By AB KENT
Times Staff

Charges by an ex-employee that Tally-Ho jitney horses were mistreated found no support today from the Society for Prevention of Cruelty to Animals.

Don Poirier, who said he was discharged after three days as stable manager for the sightseeing firm, alleged improper handling, poor quarters and insufficient rest or exercise for ailing animals at the company's Blenkinsop Road barn.

"They have had minor problems such as one would find around any large animal compound, but not the type that would warrant or support any prosecution," said Don Adams, Victoria manager of the SPCA.

He agreed the herd stallion, kept for breeding purposes, was not sufficiently exercized which led to circulation problems in its legs, and is suffering from strangles (a throat infection).

But the latter was due to "neglect and stupidity" because the stallion had been put in a stable with another horse with strangles, an infectious ailment.

Adams noted that a paddock is being built for the stallion that will ensure it gets proper exercise, correcting the circulation problem.

He said Tally-Ho premises and animals are inspected about every two months and since the present owner, Daniel Arias, had taken over in 1974 it had been necessary to make recommendations for improvements only about twice.

Requests to rectify problems encountered by SPCA inspectors are met with co-operation, Adams said.

He gave as an example a complaint that the horses were not getting proper feed at a time when good hay was scarce. Two employees were then on the mainland looking for supplies of better quality hay, Adams observed, indicating the company knew of the problem and was trying to correct it.

The SPCA operates under authority of a provincial statute and the Criminal Code for the enforcement of proper care and handling of animals.

"There is nothing illegal about his operation," Adams said of the Tally-Ho owner.

Poirier complained of numerous sores on the neck and shoulders of some draught mares and of hoof rot on the stallion.

"Nonsense," said Adams, denying the hoof rot.

As for the neck and shoulder sores, he conceded some animals were taken off the road with water blisters caused by chafing of harness. This was due to handling by a junior driver who did not use the wagon brake when horses were descending hills, Adams said.

The horses are not being neglected for care, the SPCA manager said.

A veterinarian is in regular attendance at the barn and is apparently satisfied with the operation, said Adams. Any charges would have to be supported by the vet, he said.

The vet was treating several of the horses for influenza, he said.

Poirier said the stallion's stall was filthy before he cleaned it and that other employees had said there had not been a thorough cleaning in two years. Adams said there is proper drainage now, after a rubber mat was removed from the floor.

Poirier also said he got into trouble for refusing to let horses suffering from colds go to work with the result that drivers were demanding teams Poirier would not provide.

Arias said the barn at 4508 Blenkinsop is new and that the company had nothing to hide. "Come and see for yourself."

He said, Poirier, who is normally employed as an independent horse logger up Island, has some qualities and was to be trained as barn boss of the Tally-Ho operation. "It didn't quite work out. We saw what he could do and what he couldn't do; we had a big altercation and he was fired."

NEW COMMAND AT ROYAL ROADS

Col. John Roddick, 41, of Brandon, Man., will take over command of the Royal Roads Military College on Aug. 6.

Roddick is now serving as deputy commander at the headquarters of No. 1 Canadian Air Group Detachment in Baden-Soellingen, Germany.

He succeeds Capt .Robert Peers, who is retiring from the armed forces. Peers has been commandant of the college since August, 1970.

Roddick joined the Royal Canadian Air Force in 1953 and has had a wide range of staff and operational appointments in Canada and overseas.

They include flying with No. 1 Fighter Wing in Marville, France, from 1964 to 1966 and serving as a staff officer at No. 1 Air Division Headquarters both in France and Germany.

Roddick also commanded the Canadian Forces Training Support Unit and No. 429 Composite Squadron in Winnipeg.

He holds a bachelor of science degree from the University of Saskatchewan and is a graduate of the Canadian Forces Staff College in Toronto.

Roddick is married with two children.

PEERS

Ask the Times

Q. In British Columbia, who are commissioners for oaths and how are they appointed? How does a person get in touch with one — by directory?—S.R.T.

A. Several hundred individuals are appointed by the attorney-general under authority of the Evidence Act of B.C. to take depositions, swear statements, witness documents, etc., many being ordinary citizens in areas where there are no justices of the peace or notaries. Among them are government agents, court officials, Legion service officers and personnel of the human resources department.

Commissioners are appointed on acceptance of an application and $20 fee where community need and individual character requirements can be satisfied.

A business firm may apply for an employee to be designated, provided he will be available to the public and the appointment does nothing to enhance the business. A commissioner may charge a fee for service. Names and addresses of commissioners are kept in a file by the provincial secretary.

Q. Can you tell me how to contact Andy Warhol.— J. A.

A. Write him care of Castelli Gallery, 4 E. 77th Street, New York City, N.Y.

Inquiries Likely In Deaths

Coroner Edmond Jorre de St. Jorre has indicated he will hold inquiries into the deaths of Donald Fry, 77, of 250 Douglas and Earnest Garnet Kelly, 73, of Nanaimo, who died this week from injuries received in fires.

Fry died Tuesday after receiving extensive burns to his body in a fire in his apartment the previous night.

Kelly died Monday, 2½ months after he accidentally set fire to his clothing while a patient at Royal Jubilee's Memorial Pavilion.

The coroner said an inquiry into the death of Lawrence Longton, 78, of 350 Douglas, has been completed. He has ruled the death accidental, due to drowning.

Longton was found floating face down in the swimming pool of his apartment Monday. According to St. Jorre the man had a history of heart problems and apparently suffered a severe attack in 1974.

ARENA FLOOR CRACKS

The concrete slab under the ice surface of the new Sooke arena cracked last month and one part heaved over an inch —but has since subsided into position, Charles Perkins said Wednesday.

The Sooke director on the Capital Region Board told the local works and services committee that with the ice having just been taken out, the two sections of the slab have become level again.

Frank Raimondo, senior engineering assistant, told the committee the probable cause is frost in the wet soil under the slab and it can likely be remedied by increasing the heat through the under-floor heating system.

The $610,000 arena, a prefabricated structure housing the ice surface, opened in May. There is a one-year warranty on the project, the committee was told.

Lum Adamant On Park Plan

Close to 150 Royal Oak residents jammed Holland House on Wednesday to organize a campaign to squash Saanich's proposed light industrial park in their area.

Mayor Ed Lum, however, said today the park will go ahead unless the opposition comes up with better alternatives.

"We won't bend to any pressure," he said, "We need that development in order to broaden our tax base. They would have to come up with alternatives that would bring in the same amount."

Wednesday's meeting was organized by Mr. and Mrs. Lawrence Cook of Northridge Crescent; Mrs. John Clay, president of the Royal Oak Ratepayers' Association, and Mrs. Mary Szalia of the Northridge Community Association.

Both associations have been trying to get Saanich to change its policy for at least two years.

Mrs. Clay said today "many new faces" were at the meeting, most as a result of a letter written by Cook. It asked, "Would you like to sell your home for half its market value? You may have to if the municipality (council) has their way."

Mrs. Clay said residents have been told Glanford was surveyed more than a year ago as a preliminary to making it a four-lane road.

Lum said no survey has been done and any road widening is at least 10 years away.

Mrs. Clay said an industrial park would be a blight in an area which offers magnificent views of the Olympics. She complained that although residences surround the park site on the south, west and north, landscaping will only be required on the east part fronting the Pat Bay highway.

"Royal Oak residents contribute to Saanich's tax base," she said, "but what are we going to get? We live in a lovely area but this (the industrial park) is nothing to be proud of."

Lum said 90 acres of the site will be used for light industrial development and another 30 to 35 acres will be set aside for "buffers" between the park and the residential areas.

"There will be landscaped strips of between 100 and 200 feet," he said.

Mrs. Clay said residents are concerned that development allowed through land-use contracts will not prevent buildings and grounds from becoming run down.

She said the condition of Eaton's warehouse was of concern to nearby residents who must look out on it.

Lum said Eaton's warehouse was not built under a land-use contract while future developments will be and control of maintenance will be written into the contracts.

Car 'Rip-Off' Ends in Jail

People might feel some sympathy toward a victim of "a bad deal, particularly over cars," Judge F. S. Green said Wednesday in Victoria provincial court, but what a 24-year-old Saanich man did in revenge was far too much.

As a result, Green sentenced Daniel Guy Mercier, 48 Simms, to five days in jail.

Mercier pleaded guilty to a Victoria charge of mischief and prosecutor Nicholas Lang said it happened at about 12:55 p.m. June 27 on the lot of Select Motors, 950 Yates.

Lang said Mercier went up to a parked 1968 Thunderbird and tore off an antenna and a rear-view side mirror, let the air out of two rear tires, scraped the paint in a line from front to back and scratched elsewhere on the paint: "If you want to rip someone off, watch out (warning)."

The prosecutor said Mercier, stopped in the 800 block Yates, told police he had bought a car from Select that was "a $3,000 pile of junk and had done it for revenge." He said damage done by Mercier was about $1,000 and the car firm was taking private legal action.

"It appears to me he should have gone to consumer affairs instead of this peculiar sort of self-help," said Lang.

Mercier said that "I was very drunk" and Green added "it was a stupid thing to do . . . perhaps (people) might feel some sympathy over a bad deal, particularly over cars . . . but I regard the matter as serious."

Taxi Drivers Rap Fee Hikes

Representatives of Victoria taxi firms met with city council's legal committee this morning over suggested revisions to the taxi bylaw and charged a proposed increase in taxi licence fees contravenes the spirit of the Anti-Inflation Board guidelines.

Spokesman Don French called the suggested hike in fee, from $30 to $70, "excessive" although he indicated drivers would be prepared to live with it.

He said he found it difficult to understand that city costs have increased enough as to warrant the jump in licence fee.

"I feel the increase is a little high in regard to the Anti-Inflation Board's suggestions," he said.

Alderman Bill Tindall said one aspect of the increase "represents a method of keeping out part-timers or cream-of-the-croppers."

He said the proposed schedule was not meant to be punitive but, rather, realistic in consideration of city costs.

In the original proposed amendments to the taxi bylaw, it had been suggested that the licence fee be increased to $140. This was later revised to a $70 fee in 1977 and $140 in 1978.

Alderman Ron McKenzie asked one driver if he felt the $140 fee was too much and the driver replied, "Yes, by two or three times."

During the hour-long meeting the taxi drivers reviewed the proposed bylaw and indicated they were in agreement with most of the changes.

French said the taxi operators were in the process of forming an association which would act as watchdog over the industry and provide an effective means of liaising with city council.

SHIP MOVEMENTS

MINISTRY OF TRANSPORT

Camsell in refit, Quadra on Station Papa, Racer in Cape Scott patrol area, Rider in Bute patrol area, Ready in Sand Heads patrol area, Vancouver in port, Douglas at Lennard Island, J. E. Bernier en route to the western Arctic.

Now's the Time to Beware the Sting

By DON VIPOND
Times Staff

A city man fainted earlier this week after being stung three or four times by bees and was hurried to Victoria General Hospital for treatment.

Two weeks ago, another man had to be admitted to the intensive care unit at Royal Jubilee Hospital after being stung by bees.

It's that time of year. Bee sting cases are coming into Victoria General at the rate of about a dozen a week, Dr. D. C. Carlow, medical director, said Wednesday.

Most of those cases are not panic situations. But he and Dr. Ray LeHuquet, medical director at Jubileee, point out that for a handful of people who prove highly sensitive to the venom, stings from bees, wasps or hornets can mean big trouble and even prove fatal.

What the doctors fear is something called anaphylaxis, a massive allergic reaction throughout the victim's whole system which can produce a general collapse of circulation and at the same time produce sudden swelling which chokes off the air passages.

One of the more insidious aspects of it is that anaphylaxis usually requires a priming dose. That means a person may be stung by a bee for the first time and have the usual minimal reaction. But the second time they are stung can produce an emergency.

Injections of adrenalin or use of cortisone-like drugs and antihistamines are among treatments for the worst cases. Where a victim goes into shock, oxygen, intravenous treatment and other drugs may be needed.

LeHuquet and Carlow point out that critical cases arising from bee stings are rare. In most situations, what's called for is a cold compress.

The people who have found themselves highly sensitive to bee venom have two choices:

—Their doctors may instruct them to carry around some instant help, perhaps a vial of adrenalin with a hypodermic needle or some antihistamine pills;

—They can take a desensitizing program. That involves minute injections over a year or more of mixed venom which enables their systems to build up an immunity.

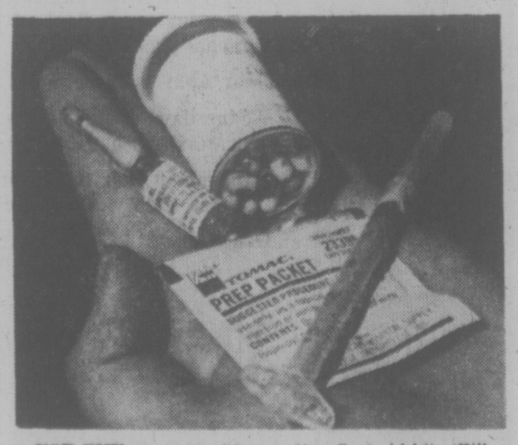

FOR THE super-sensitive, a sting first-aid kit. (Bill Halkett photo)

Queen, Ford Exchange Toasts at White House

WASHINGTON (Reuter) — The Queen was entertained at a White House banquet Wednesday night and exchanged toasts with President Ford which praised bonds between Britain and the United States.

Welcoming the Queen, on a six-day visit to the United States to mark the U.S. bicentennial, Ford said the friendship between the two countries is sure to last through the third century of the U.S.

"The ties that bind us together have through two great wars served as a bulwark in the defence of liberty and dignity of man himself," Ford daid.

"These ideals, born and nutured in our common past, have withstood the test of time."

The Queen replied that differences between the two countries over the War of Independence have been long since buried.

"What is more important is that our shared language, traditions and history have given us a common vision of what is just and right. Both our peoples believe in the world of the individual and the family, in freedom of religion and expression, and in the right to change government by the ballot box rather than the gun, perhaps the best definition of democracy.

"That is why, time and time again, in the testing days of war and the constructive years of peace, we have stood together on the things that matter."

Alcohol Moves to Top Of U.S. Abuse Chart

WASHINGTON (UPI) — Alcohol, when used with other drugs, tops the list of leading drugs of abuse for the first time in four years of measurements by national Drug Abuse Warning Network (DAWN), the U.S. government said today.

The latest DAWN report says that as of last April alcohol in combination with other drugs was the most frequently reported drug in crisis situations in which a drug user sought help or died.

Since the DAWN began in 1972 for use by federal narcotics enforcement and treatment agencies, the tranquilizer valium has topped the list as the leading drug reported by emergency rooms, medical examiners, crisis centres, hotlines, free clinics and hospital inpatient units. In April it was second.

Reporting from 29 major cities also showed that:

—The major motivations for drug use that lead to a crisis situation are psychic effects such as "highs" or "kicks", dependence or addiction and suicide attempts or gestures that sometimes succeeded.

—Despite high rates of unemployment in the April 1974-April 1975 period on which most of the report is based, about one-fifth to one-fourth of all crisis abusers were employed persons.

Individuals reported to DAWN were concentrated in the 19-29 age group. Whites were mentioned 76 per cent of the time and blacks 21 per cent. Males outnumbered females in crisis centres and medical examiners' offices while the reverse was true in emergency rooms.

Although officials of the National Institute on Drug Abuse gave no explanation for alcohol moving from second to first on the chart, the report noted that DAWN does not gather data on alcohol used alone, only alcohol when used with another drug for non-medical purposes.

Others in the top ten reported were heroin, marijuana, aspirin, LSD, secobarbital and methadone.

However, drug use varied among cities. For example, methadone, a synthetic narcotic used to curb an addict's craving for heroin, was ranked 28th in Atlanta but first in New York City. Two-thirds of all POP, an animal tranquilizer used illicitly as an hallucinogen and 21st overall, was reported from Los Angeles, Detroit and San Francisco.

FDA PROPOSES U.S. BAN ON CHEMICAL

WASHINGTON (UPI) — The U.S. Food and Drug Administration has decided to propose a ban on a potential cancer causing chemical once used in some ground and instant decaffeinated coffee.

The ban allso will cover use of the same substance in beer, although government experts said they don't know if it actuallly is being used in brewery products.

The chemical involved in trichloroethylene, or TCE. A year ago General Foods stopped using it in the manufacture of Brim and Sanka after the National Cancer Institute issued an alert on the basis of liver cancer found in test animals.

The agency says that "as soon as an order can be drafted" it will propose a TCE ban in food and "orders proposing to ban TCE in drugs and cosmetics will follow.

AIM Called Terrorist

CEDAR RAPIDS, Iowa (UPI) — Clarence Kelley, making his first appearance at a criminal trial as director of the FBI, said his agency had listed the American Indian Movement as a terrorist group.

He also said Wednesday FBI informants may have attended AIM meetings.

Kelley was on the stand most of the day as defense witness in the trial of Robert Robideau, 29, of Portland, Ore., and Darelle Butler, 33, of Rogue River, Ore.

The two members of AIM were accused of killing two FBI agents on the Pine Ridge Oglala Sioux reservation in South Dakota last summer.

The defence contended Indians on the reservation were harassed by the FBI before and after the shootings of agents Jack Coler and Ronald Williams.

The agents were killed in a shootout June 26, 1975, while attempting to serve arrest warrants on several persons at a house on the reservation.

peetz
SUMMER CLOTHING SALE!!
NYLON SHELLS, Reg. $21.50 ..... NOW $17.25
RUGBY SHIRTS, Reg. $13.95 ..... NOW $11.15
TENNIS WEAR (Men's and Ladies') ..... 20% Off
Lacoste, White Stag, Adidas, Penny Sparling
peetz TACKLE & SKIS
383-3652 574 Johnson

GENERAL TIRE
TRUCK TIRE BONANZA
For Campers, Pick-Ups, Vans, and Delivery Trucks
General SUPER ALL-GRIP COMMERCIAL
• Tough Nylon Cord Construction
• Long Mileage Duragen* Tread Rubber
• Deep Self Cleaning Cleats
$44.35 EACH
In 6:70x15, 6-ply size
ALSO AVAILABLE IN A "JUMBO SUPER ALL-GRIP COMMERCIAL" DESIGN
General POWER-JET Commercial
• Tough Nylon Cord Construction
• Long Mileage Duragen* Tread Rubber
• Wide 5-Rib Tread For Traction
• Contoured Shoulders For Steering Ease
$41.69 EACH
In 6:70x15, 6-ply size
ALSO AVAILABLE IN A "JUMBO POWER-JET COMMERCIAL" DESIGN
GENERAL TIRE D & D TIRE
7-8 1620 Blanshard St. 382-7283

Main courses and other courses... taught in the Family Section.

The Family Section is the place to find out how to do things. From cooking to caring for plants. From interior decorating to medical advice. From tuning up your car to personal grooming.

Dear Abby is there. So is the Mother Earth News.

Wednesdays and Thursdays the emphasis is on food. For gourmets and budget-watchers alike.

Amusement, variety, information, nutrition. Over 20 features each week in the Family Section.

Don't miss it.

Victoria Times

We've got a feature for everybody.

Canada Safeway Limited
Weekend Features at SAFEWAY

Boneless Beef Oven Roasts
*Sirloin Tip *Rump *Bottom Round
Canada Grade A lb. $1.79

Luncheon Meat
Kam Brand. ★ Regular ★ Bacon & Cheese. 12-oz. tin ..... 75¢

Empress Brand Fruit Drinks
Assorted Flavours Your Choice 48-fl.-oz. tin ..... 49¢

Orange Juice
Bel-air. Frozen. Concentrated. 12½ fl. oz. size.... 2 for 89¢

Bel-air or Rhodes Bread Dough
Frozen. *White or *Brown
Pkg. of 5 16-oz. loaves $1.09

Skylark Bread
*Western Farms *Butter and Egg *Potato. 24-oz. Sliced Loaves ... 2 for 99¢

Cragmont Brand Soft Drinks
*Regular or *Diet. Asst'd Flavours. 28 fl. oz. bottle 2 for 59¢
(Plus Bottle Deposit)

Margarine
West Brand For Cooking or Baking .. 3 -lb. pkg. $1.29

B.C. Grown New Potatoes
"New Crop" Canada No. 1 Grade ..... 10 lbs. 79¢

Prices Effective: July 9th and 10th, 1976.
In Victoria and Sidney Regular Safeway Stores.
Sales in Retail Quantities Only.

SAFEWAY
CANADA SAFEWAY LIMITED

WINDS BLAST JERSEY

United Press International

Two tornadoes raked the heavily populated New Jersey shore Wednesday, crumpling trees and utility poles, overturning cars and collapsing walls in sight of the Statue of Liberty and 11 tall ships at anchor in New York Harbor.

A squall capsized 30 to 30 sailboats on Long Island Sound and another twister raked a marina in Detroit's suburban St. Clair shores, causing $50,000 damage to boats and a storage building.

The New Jersey twisters, unusual in the New York metropolitan area, passed by the 11 square riggers still anchored following their participation in the bicentennial Independence Day weekend.

"Everything was very calm a short time later," she said.

Quakes 'No Hazard' to Skagit N-Plant

SEATTLE, Wash. (AP) — The Puget Sound Power and Light Co. Wednesday reaffirmed its earlier testimony that earthquakes will not be hazardous to two nuclear power plants it plans to build near Sedro Wooley.

Utility witnesses, testifying before a federal atomic-safety and licensing board, challenged earlier arguments that potentially dangerous faults exist in the Skagit Valley near the planned site.

Merlyn J. Adair, chief geologist for the Bechtel Corp., designer of the nuclear project, told the board that additional seismic investigation requested by the board has confirmed conclusions "that the Skagit site is geologically and seismologically suitable for construction and operation of the proposed nuclear power facility."

Testimony was scheduled to continue through Saturday, but the absence of counsel for opponents of the project may cut the hearing short.

Adair said Bechtel could find no evidence of a 24-mile-long fault in the Skagit Valley, the existence of which was suggested by Dr. Eric Cheney, a University of Washington geologist.

LOWEST PRICE EVER ON RCA XL-100 COLORTRAK

Now get the same RCA XL-100 ColorTrak system chosen for the Olympics...only

$649. OR LESS

20" ColorTrak MODEL CFA 465

When you think of top-quality color television, the name RCA XL-100 ColorTrak is sure to come to mind. It's even the official choice for the Olympic Games. But up to now, a lot of people who wanted ColorTrak just couldn't afford that much television. Now that's all changed. The special 20" Olympic model ColorTrak at your RCA dealer now carries the lowest ColorTrak price ever ...only $649 or less.

RCA ColorTrak is color television at its best and this is the best time ever to get it. TV coverage of the Olympics will be superb, so watch it all on the official TV of the Olympic Games... RCA ColorTrak.

Free Olympic Records Book.

Just for visiting an RCA dealer, you can get this free Olympic Records Booklet. Inside you'll find current Olympic records for many of the events you'll see on television, plus a review of some past Olympic heroes like Mark Spitz and Harry Jerome. Get your copy soon at participating RCA dealers!

RCA

Official Supplier to the 1976 Olympic Games

BUY NOW... GET BONUS TV STAND

You can get a sturdy chrome roll-about TV stand absolutely free when you buy the 20" Olympic model ColorTrak set. At all participating RCA dealers.

SEE THE NEW TV SYSTEM THAT "THINKS IN COLOR" AT THESE RCA DEALERS

Colortron Television Ltd. 3180 Harriet 383-9113	Mais Furniture & Appliance Ltd. 1821 Cook 385-2435	Standard Furniture 737 Yates St. 382-5111	Eatons 1150 Douglas 382-7141	Tillicum Furniture Hillside Shopping Centre 595-3331 2612 Sooke 478-0522	Butler Brothers 1720 Douglas St. 383-6911	Sooke Furniture Gallery 2038 Otter Pt. 642-3931	White's Television 2363 Beacon, Sidney 656-3012
C. Tayler Home Appliance Ltd. 707 Johnson 383-3281	Kent's TV & Stereo 742 Fort 383-7104						

COAST TO COAST NEWSPAPER ADVERTISING SELLS THE MOST

TORONTO MARKET TRADING

In addition to Canadian Press stock reports, bond and mutual fund prices, market quotations also are supplied by the following firms or agencies: Investment Dealers' Association of Canada, Richardson Securities, Royal Bank of Canada, Pemberton Securities, A. E. Ames & Co., Annett Mackay Ltd., Bongard Leslie & Co. Ltd., and Vancouver Stock Exchange.

TORONTO 1:40 P.M. STOCKS
Distributed by CP
Toronto Stock Exchange—July 8

Quotations in cents unless marked $. z—Odd lot. xd—Ex-dividend. xr—Ex-rights. xw—Ex-warrants. Net change is from previous board-lot closing sale.

Stock	Sales, A and B	High	Low	1:40 p.m.	Net Ch'ge
A.G.F.M	700	185	185	185	− 5
Abby Glen	25400	$6⅛	6	6	
Aby Gln w	100	110	110	110	+ 5
Abitibi	7820	$11⅞	11¾	11¾	− ⅛
Abitbi 7½p	z50	41	41	41	
Abitbi 10	z30	$50½	50½	50½	
Acklands	4300	$12⅝	12⅝	12⅝	
Acklnd 2p	100	$12¼	12¼	12¼	+ ¼
Afton Min	100	56⅜	6⅜	6⅜	+ ⅛
Agnico E	700	450	440	440	−10
Akaitcho	z300	65	65	65	
Albany	1200	39	39	39	− 2
Alf East G	700	$11	10⅞	11	
Alf Energy	1590	$10½	10½	10½	
Alta Gas A	5118	$12⅝	12⅛	12⅛	− ⅛
Alta G D p	z2	$130	130	130	
Alta G E p	150	$21¼	21¼	21¼	
Alcan	11121	$25¾	25⅝	25⅝	
Algoma St	825	526	26	26	
AStel p	z25	$24¾	24¾	24¾	
Alliance B	300	375	375	375	− 5
Alminex	800	$5½	5½	5½	
Almin 4½ p	z20	$34	34	34	
Am Bonza	18050	480	465	475	+ 5
Am Larder	2500	17	17	17	
Am Leduc	5000	9	9	9	− ½
Aquitaine	5450	$21⅛	21⅛	21⅛	+ ⅛
Argus C pr	z10	$15⅝	15⅝	15⅝	
Asamera	4207	$12	11¼	11⅞	
Asbestos	500	$30¼	30	30	
Ashland C	200	$10	9⅞	10	+ ⅛
Atco A	z50	$13⅞	13⅞	13⅞	
BC Sugar A	625	$21¼	21¼	21¼	
BP Can	797	$9½	9⅛	9½	+ ⅛
Bank BC	115	$21½	21½	21½	+ ⅜
Bank Mtl	10448	$15½	15¼	15⅜	
Bank N S	2356	$38⅝	38⅛	38⅛	+ ⅛
Bankeno	2100	170	165	167	+ 7
B Cdn Nat	z60	$15⅛	15⅛	15⅛	
Barex	z300	8	8	8	
Bary Expl	z300	42	42	42	
Bathrst p	z50	$11½	11½	11½	
Bell Canad	3281	$47⅝	47½	47½	+ ⅛
Bell A pr	z38	$47⅛	47	47⅛	
Bell B pr	100	$48	48	48	
Bell C pr	z10	$26⅛	26⅛	26⅛	
Bell D pr	625	$50¼	50	50	− ¼
Bell 2.28	200	$26¼	26¼	26¼	
Bell Can W	5212	365	360	365	
Beth Corp A	600	$13⅞	13⅞	13⅞	
Big Nama	38000	12	12	12	
Bl Hawk	1000	28	28	28	+ 3
Black P A	100	405	405	405	−10
Bovis Cor	4065	84	84	84	+6
Bow Valy	10700	$23¾	23⅜	23¾	+1⅝
Braior Res	600	325	325	325	− 5
Bramalea	125	$5¾	5¾	5¾	
Brameda	100	116	116	116	
Brascan A	14111	9⅞	9⅞	9¾	
Brenda M	600	$8⅜	8¼	8⅜	+ ⅛
Bridger	12350	57	6½	6⅝	− ⅛
Brinco	600	415	415	415	− 5
BCFP	140	$22½	22½	22½	
BC Phone	1730	$12¼	12⅛	12⅛	− ⅛
BCPh 4½ p	z60	546	45¼	45¼	
BCPh 1956	100	$46¼	46¼	46¼	−1¼
BCPh 5¾ p	z30	558	57¾	58	
BCPh 6.80	z80	$17½	17½	17½	
Brunswk	33216	56	5¾	6	+ ¼
Budd A w	z15	170	170	170	
		C			
CC Yachts	300	410	410	410	
CAE A	500	$10⅝	10⅝	10⅝	+ ⅛
CFCN	z50	$7¾	7¾	7¾	
Cad Frv	5180	$10¼	10	10¼	+ ⅜
Cal Pow A	575	$29¾	29⅝	29⅝	
Cal P 4 p	z25	$42¾	42¾	42¾	
Cal P 9.75	10	$101	101	101	− ½
Calvrt Dis	500	230	230	230	+ 5
Calvert	28500	21½	21	21	− 1
Cam Mine	3000	43	42	43	
Camflo	750	$9	8¾	9	
C Chib A	200	435	435	435	
Can Cem L	2750	$10⅛	10	10	− ⅛
CDC pr B	z35	597½	96½	96½	
Can Malt A	100	$19⅝	19⅝	19⅝	− ⅛
C Nor West	18611	$8⅝	8⅝	8½	+ ⅛
C Pakrs C	150	$22	22	22	
Can Perm	300	$17¼	17¼	17¼	+ ⅛
CS Pete	14300	284	274	282	+ 7
Can Trust A	175	$20½	20½	20½	
C Trust 7¼	1000	$18¼	18⅛	18⅛	+ ⅛
C Tung	2500	425	420	425	
C Cablesy	1716	$16	16	16	+ ½
C Cable w	812	185	185	185	
Cdn Cel	100	$6¾	6¼	6¼	
C Ex Gas	7235	420	405	415	+10
C Hidrogas	25000	96	96	96	− 3
C Hornestd	1800	$6¼	6⅛	6⅛	− ⅛
C Hydro	23550	$9⅝	8⅞	9½	+ ½
C Hydro pr	125	$11¾	11¾	11¾	
C1 Bk Com	6550	525	24½	25	+ ⅜
CIL	600	522	21⅞	22	
Cl Powr A	z25	$15¾	15¾	15¾	
C Lencour	4000	10	10	10	
CLI Pete	4488	16½	14½	16½	
C Marconi	300	55	5	5	+10
C Merrill	4700	$10⅛	9⅞	10⅛	+ ½
CNat R	400	$5¼	5⅛	5⅛	
C Occdental	9406	$15¾	15⅛	15¾	+ ⅜
CP Inve	2050	$21⅛	21¼	21¼	
CP Inve pr	305	542⅛	42¼	42¼	
CP Ltd	8810	$18⅛	17⅞	18	
CPL A p	400	58⅝	8⅝	8⅝	
C Reserve	700	430	430	430	+ 5
Cdn Tire	100	544	44	44	+ 1
Cdn Tire A	1650	545½	45½	45½	
C Utilties	300	$12⅛	12	12⅛	− ⅛
CU 10¼	890	$26⅞	26⅝	26⅝	− ⅛
Canbra	400	400	400	400	+ 5
Candel Oil	z45	$14⅜	14⅜	14⅜	
Canron	z50	$21⅝	21⅝	21⅝	
Capit Div	1733	32½	32	32½	+ ½
Cara	300	$5⅞	5⅞	5⅞	
Carl OK	3375	345	335	340	+ 5
Carl.A p	325	521	21	21	− ⅛
Carl B p	z10	$24½	24½	24½	
Celanese	225	490	490	490	
Cfl Est A	600	$11½	11½	11½	
Cfl Fund A	100	$8¼	8¼	8¼	+ ¼
Cent Pat	z200	84	84	84	
Centurion	100	$5½	5½	5½	
Chieftan D	3350	$11⅛	10⅞	11	+ ¼
Chimo	z100	92	92	92	
Chrysler	1725	$18½	18¼	18⅜	− ⅛
Claiborne	300	215	215	215	
Coldstm	550	46	46	46	− 2
Coles Book	400	$8⅜	8⅜	8⅜	+ ¼
Cominco	2245	$39¼	39	39	+ ⅛
Com Cap	125	280	280	280	
C Holiday I	10400	310	310	310	+ 5
Compr Ap	100	$11½	11½	11½	
Con Bath A	10100	$35¼	35	35	− ¼
C Bath 68 w	100	$15⅛	15⅛	15⅛	− ⅜
Con Pardy	4450	410	405	410	+ 5
C Durham	9500	63	62	63	+ 1
C Marben	18150	82	77	79	+ 4
C Morisn	1000	150	150	150	
Cons Prof	1000	23	23	23	
C Rambler	4500	160	160	160	
Con Textile	800	215	215	215	
Con Distrb	2800	390	385	390	
Cons Gas	2440	$12½	12¼	12¼	− ¼
Con Gas D	100	$20¾	20¾	20¾	+ ⅛
Conwest	550	340	340	340	− 5
Cooper C	300	$5¼	5¼	5¼	+ ¼
Cop Fields	200	120	120	120	− 5
Cornat Ind	600	425	420	420	− 5
Coseka R	5000	380	375	380	+ 5
Costain R	320	9½	9½	9½	+ ¼
Craigmt	300	5¾	6¼	6¼	
Crain R L	800	$10¼	10	10¼	
Cstland	30000	6½	6	6	
C Zelrbe A	z12s	$18	17½	17½	
Crow Nest	100	$42	42	42	+ 2
Crush Intl	1000	$8⅞	8¾	8⅞	+ ⅛
Cuvier M	1000	91	91	91	
Cyprus	500	$11⅛	11	11⅛	+ ⅛
		D			
		to			
		G			
Daon Dev	600	$7½	7½	7½	− ⅛
Daon A	100	$6¾	6¾	6¾	+ ⅛
Debhld B p	z10	57	57	57	
Decca R	1600	$8	7⅞	7⅞	− ⅛
D Eldona	5000	48	47	48	+ 1
Denison	7156	66	65	66	+1¼
Dicknsn	4490	490	475	475	−10
Dome	200	$40½	40⅜	40½	+ ⅛
Dome Pete	8222	$39¾	39½	39½	
D Bridge	8385	$37½	37½	37½	− ⅜
D Explor	1500	15	15	15	− 1
Dofasco A	1203	$28¼	28½	28½	− ¼
Dom Store	z34	$15⅛	15⅛	15⅛	
D Textile A	1000	$9⅝	9⅝	9⅝	+ ⅛
Domtar	1235	$22	21⅞	21⅞	− ⅛
Donlee M	400	57⅝	7½	7⅝	+ ⅜
Douglas L	100	300	300	300	+20
Du Pont	1490	$15	14¾	14¾	− ¼
E-L Fin	200	56¾	6¼	6¼	
E-L Fin w	z11	105	105	105	
Extndcar	100	55¾	5¾	5¾	
Falcon C	4635	$8¼	8	8⅛	+ ¼
Falcon	422	340	39⅞	40	
Farm Mer	100	57¾	7¾	7¾	
Frm Mer p	300	$10½	10½	10½	
Fed Pion	z100	527	26	27	
Fed Pion P	20	$102	102	102	
Finning T	100	$13½	13½	13½	
F City Fin	400	$8½	8½	8½	− ¼
F Mar	6100	58	54	57	+ 6
Foodcrp Lt	7820	300	295	300	+18
F Sea A pr	200	55¾	5¾	5¾	
F Season w	z20	101	101	101	
Francana	1100	57⅞	7⅝	7⅞	− ⅛
Frobex	3800	14	14	14	+ 2
GSW Cl B	100	56¾	6¾	6¾	+ ¼
Gaz Metr	z54	56⅛	6⅛	6⅛	
G Distrb A	3550	58½	8¼	8½	+ ⅛
GMC	115	564¾	64¾	64¾	
Genstar L	11357	$22⅛	21⅞	22⅛	+ ⅜
Gnt Mascf	18165	128	120	122	+ 2
Gibraltar	600	57¼	7¼	7¼	
Glendale	1000	130	126	126	− 9
Goldray	z180	47	47	47	
Goodyear	100	$12⅛	12⅛	12⅛	− ⅜
Graff G	200	$32½	32½	32½	− ½
Grandoc	1105	142	142	142	− 3
GL Paper	300	$31¾	31¾	31¾	− ¼
GL Pap w	300	57¼	7¼	7¼	+ ¼
G Wesf wt	150	135	135	135	
G Goose A	z10	55	5	5	
Greyhnd	300	$18½	18½	18½	
Guar Trst	z80	56	6	6	
Gulf Can	4610	$30	30	30	+ ¼
Gulfstrem	54600	92	82	87	+ 4
		H	to	L	
H Group A	600	400	400	400	−20
Hardee	1200	100	100	100	+ 2
Herd Crp A	300	55¼	5¼	5¼	− ⅛
Harlequin	545	$8⅝	8⅝	8⅝	− ⅛
H Wood	200	105	105	105	+ 4
Hawker S	2000	56	5⅞	6	
Hayes D A	1200	56⅛	6	6	− ⅛
Highmont	1000	110	110	110	+10
Hollinger A	2000	$38½	38¼	38¼	
Homco A	300	165	165	165	
Home A	377	$29⅞	29½	29½	− ⅜
Hud Bay A	1665	$18¼	18	18¼	+ ¼
H Bay Co	1000	519	18⅜	19	+ ⅜
HB Oil Gas	542	$39½	39½	39½	+ ¼
HB Oil G pr	z20	$39	39	39	
Husky Oil	690	$20½	20⅜	20⅜	
Husky E w	200	55⅜	5⅜	5⅜	
Hydra Ex	140	19	19	19	
IU Intl	3725	$10⅜	10¼	10¼	− ⅛
Imasco A	388	$23⅞	23½	23½	− ½
Imp Oil A	8918	$23⅛	23⅛	23⅛	
INCO A	9350	$34⅛	33⅞	34	+ ⅛
INCO B	z24	$33¾	33¾	33¾	
Inland Gas	225	9¼	9¼	9¼	+ ⅛
Inland G p	100	$10	10	10	− ⅛
Inter-City	4600	490	485	490	+10
Inter C B w	2200	270	266	270	+ 5
Int Div	1000	135	135	135	
IBM	314	$270	270	270	+1¼
Int Mogul	z15	270	270	270	
I Mogul A	1200	$10½	10¼	10½	
Interpool	400	$11½	11½	11½	− ⅛
Int Pipe A	4000	$14⅛	14	14⅛	
Int Pipe w	690	24½	24½	24½	− ½
Ipsco	4544	$13⅜	13	13	− ⅛
Inv Grp A	1100	57¾	7¾	7¾	+ ¼
Inv Grp 5 p	z25	$13⅜	13⅜	13⅜	
Irwin T A	200	220	220	220	− 5
ISO	400	120	115	115	− 5
Ivaco A	900	59¼	9¼	9¼	
Jannock	206	56⅛	6⅛	6⅛	
Joutel	9000	14	12	14	−27
Kaiser Re	5125	$14⅛	14⅛	14⅛	− ¼
Kaps Tran	400	142	141	142	+ 2
Keeprite B	100	58⅝	8⅝	8⅝	
Kerr A A	4971	$13⅞	13⅞	13⅞	+ ⅛
K Anacon	7000	25	23	25	+ 4
Koffler A	1300	495	495	495	+ 5
Labatt A	1385	$16¾	16¾	16¾	
Labatt A p	z150	$16¾	16⅝	16⅝	
Lab Mln	150	536	36	36	+ ¾
Lacana	4000	390	380	390	+ 5
LOnt Cem	150	390	390	390	
L Shore	800	215	215	215	
Lambd M	400	150	150	150	+10
Laurasia	5000	43	42	42	
Lau Fin	z20	56⅛	6⅛	6⅛	
L E J A	z17	$13½	13½	13½	
Leigh Inst	2000	215	205	215	+ 5
LL Lac	z110	140	140	140	
Lob Co B	200	420	420	420	− 5
Lob Co pr	200	523	23	23	+ ⅜
Lob Ltd Ap	z25	$14⅛	14⅛	14⅛	
Lob Ltd Bp	z30	515	15	15	
Loeb M	300	282	282	282	+ 2
Lost River	4700	205	202	202	− 8
Lytton M	2000	44	44	44	+ 4
		M	to	O	
MDS Helth	100	215	215	215	+10
MLW Wor	z31	512	12	12	
MB Ltd	3765	$19¾	19⅛	19¾	− ⅛
Madeline	8102	310	300	310	+15
Magna Int	111	$17¼	17¼	17¼	+ ¼
Magnetics	1000	63	63	63	
Maher pr	100	56½	6½	6½	− ¼
Maislin I	300	390	385	385	−10
Majstic Wil	500	230	227	230	+ 3
Major H D	z10	55	5	5	
Man Bar	2000	75	75	75	+ 2
M Lf Mills	100	$29	29	29	
Mar T 940	700	510⅛	10⅛	10⅛	
Markboro	z20	$13¾	13¾	13¾	
Mass Fer	7038	$27½	27¼	27¼	
Mas F A	600	$26⅛	26	26	
Mas F B	1000	$25¼	25¼	25¼	+ ¼
Mc Adam	1100	38½	38½	38½	
Mc Intyre	3200	$37	36½	37	+1¼
McLaghln	350	$8½	8½	8½	
Meicor	100	475	475	475	− 5
Mentor	500	173	173	173	+ 3
Mercantil	1625	$17⅛	16⅞	16⅞	− ⅛
Merland E	4800	305	296	300	+ 2
Meta Uran	8000	8	7½	7½	
Met Stor A	z53	$15½	14¾	15½	
Met Str 67p	100	514	14	14	
Midrim	26600	8	7½	7½	− ½
Minrl Res	4000	175	174	175	
Molson A	300	$17½	17½	17½	− ⅛
Molson B	z10	$17⅝	17⅝	17⅝	
Monarc W	4500	48	45	45	− 5
Mtl Trust	200	$10⅞	10⅞	10⅞	
Moore	10850	$39⅞	39⅝	39¾	+ ¼
Multi Acc	6461	330	320	330	+20
Murphy	1950	$5½	5⅜	5½	+ ⅛
NBU Mine	4200	228	225	228	+ 3
NSI Mark	1400	85	85	85	−10
NaChrs 1	1300	55	495	495	− 5
Nat Drug p	z50	$6¼	6¼	6¼	
Nat Pete	3600	33	33	33	
Neonex	630	170	169	170	
NB Tel	607	$14¼	14¼	14¼	
Nfld LP A	600	511¼	11¼	11¼	
Nick Rim	14500	13	12	12⅛	
Noma A	100	440	440	440	+15
Noranda A	18452	$38¼	37¾	38⅛	+ ¼
Norbaska	1220	17	17	17	− 5
Norcen	2631	$12⅛	12⅛	12⅛	− ⅛
Norcen B	300	$21½	21½	21½	− ½
Norcn 150	z75	$21½	21½	21½	
Norcen w	650	205	204	205	+ 1
Nordair L	3700	195	190	190	−10
Norlex	500	12	12	12	
NC Oils	4430	58½	8⅜	8½	
Nor Tel	2550	$39	38¼	38¾	+ ¼
NTecm B w	560	$18⅜	18½	18⅜	+ ⅛
Northgat	700	415	415	415	− 5
NW Util p	z10	540	40	40	
Nowsco W	205	$16¼	16¼	16¼	+ ⅜
Nu-Wst A	z10	$16½	16½	16½	
Nufort Res	3000	15	15	15	
Numac	150	$11⅛	11⅛	11⅛	+ ⅛
OSF Ind	400	335	335	335	
Oakwood P	100	158	158	158	+ 4
Obrien	1500	89	87	89	
Ocelot Ind	1500	$16⅜	16¼	16¼	
Okanagan	z15	561½	61½	61½	
Ontario Tr	400	$9⅛	9⅛	9⅛	− ⅛
Orchan A	500	290	290	290	
Orlando	100	$10½	10½	10½	+ ⅛
Oshawa A	1750	415	405	415	+10
		P	to	S	
Pac Coper	3600	140	135	140	+ 2
Pac Pete	1050	$30	30	30	
Page Pet	3507	218	213	218	+ 8
Paloma P	307	210	200	200	−10
Pamour A	1500	310	310	310	− 5
Pan Centr	500	95	95	95	
PanCan P	800	$24¾	24¼	24¾	
Patino N V	z30	$14⅛	14⅛	14⅛	
Pe Ben O	4000	295	290	295	
Peerless	500	400	400	400	
P Dept S	3436	295	295	295	+ 5
Petrofina	z4	$18	18	18	
Peyto Oils	1576	55⅝	5⅝	5⅝	
Phillips Cb	500	$10¼	10¼	10¼	
Pick Crow	1000	13	13	13	− ½
Pine Point	550	$30⅞	30⅞	30⅞	+ ¼
Pitts B	400	55⅝	5⅝	5⅝	
Place G	1000	39	39	39	
Placer	3350	$24⅛	23⅞	24⅛	+ ⅜
Pominex	2000	52	52	52	− 3
Pop Shops	1050	55	495	5	+ 5
Pow Corp A	1400	59	8⅞	8⅞	+ ⅛
Pow C 5	600	58⅞	8⅞	8⅞	
Prado Exp	2200	189	185	185	
Prairie Oil	700	56½	6½	6½	
Precamb	4000	52	50	50	
Pre.Cable	600	59¾	9¾	9¾	
Preston	709	$16⅛	16⅛	16⅛	
Price Co	748	$15	14¾	14¾	− ¼
Qasar Pet	1700	400	400	400	
Que Man	3000	13	13	13	− 2
Q Mattgmi	2125	22	22	22	
Que Sturg	1000	107	107	107	
Radiore	4500	12	11	12	+1½
Ranger	500	$16⅞	16⅞	16⅞	
Redpath A	200	526	26	26	
Redstone	8500	37	36	37	− 2
Reed Pap A	100	$11⅞	11⅞	11⅞	
Reed Oslr A	100	56½	6½	6½	
Reichhold	125	522	22	22	+ ¼
Reitman	1200	513	13	13	+ ¼
Reitman A	100	513	13	13	
Res Servic	132	200	200	200	
Revelstk	1385	56⅛	6	6⅛	+ ⅛
Revnü Prp	805	77	77	77	+ 2
Rio Algom	1572	$34¼	34	34¼	+ ¼
Rio 580 pr	z15	562¼	62¼	62¼	
Riv Yarn	400	200	200	200	
Rolland	100	56¼	6¼	6¼	− ⅛
Roman	10796	$20⅝	20¼	20⅝	+ ⅛
Rothman	100	$16⅞	16⅞	16⅞	+ ⅜
Rothm 2p	500	$15¼	15¼	15¼	
Rothmn w	100	165	165	165	+10
Royal Bnk	8835	527	26⅝	27	+ ¼
Royal Tr A	1275	$19⅛	19	19	− ¼
Russel H	100	$11⅝	11⅝	11⅝	
Ryanor	3000	6½	6½	6½	+ ½
StL Cem A	100	$16½	16½	16½	− ½
Schneid p B	100	58¼	8¼	8¼	
Scot Lasal	200	250	250	250	
Scotts	7500	58⅞	8¾	8⅞	+ ⅛
Seagram	21084	$23½	23¼	23½	+ ¼
Seaway M	z10	400	400	400	
Shaw Pipe	100	55⅛	5⅛	5⅛	
Shell Can	3115	$16⅝	16½	16½	
Sherritt A	1180	56⅝	6½	6⅝	+ ⅛
Siebens	540	515	15	15	
Silvmq	2000	27	27	27	
Silverwd A	2264	59¾	9½	9¾	
Silverwd B	25	59¾	9¾	9¾	
Simpsons	734	56⅜	6¼	6¼	
Simpson S	z10	59¾	9⅞	9¾	
Skiar M	600	194	194	194	
Skiar W	1000	94	94	94	
Skye Res	1100	320	310	320	+10
Skyline H	700	245	240	240	−10
Slater Stl	200	58	8	8	+ ⅛
Slater 6 pr	100	$12½	12½	12½	
Somville p	z60	527	27	27	
Southn A	200	$22½	22¼	22½	+ ½
Spar Aero	300	270	270	270	
Spooner	23500	35	34	34	− 1
Stafford	250	375	375	375	
Stand I A	z30	$9⅝	9⅝	9⅝	
Stelco A	1475	$28⅛	28	28⅛	− ⅛
Steep R	1480	190	186	190	+ 4
Steinbg A	520	$15⅝	15⅜	15⅜	− ⅛
Sterysfm	500	440	440	440	
Sullivan A	100	152	152	152	− 3
Sundale O	500	$16⅞	16⅞	16⅞	
		T	to	Z	
Talcorp	100	57½	7½	7½	
Teck Cor A	560	400	400	400	
Teck Cor B	353	305	305	305	
Teledyne	400	55⅛	5⅛	5⅛	+ ⅛
Tex Can	700	$25¾	25¾	25¾	+ ¼
Texaco pr	z10	542	42	42	
Txsgld	13825	$33½	33⅛	33½	+ ⅜
Texmont	5000	12	12	12	+ ½
Thom L	z100	34	34	34	
Tor Dm Bk	1417	$17⅞	17½	17⅝	+ ¼
Tor Star B	23	$14½	14½	14½	
Total Pet	800	57¾	7¼	7¼	
Tofl Pet w	1000	280	280	280	
Traders A	860	$13⅛	13	13⅛	
Tr 10¼	500	$10½	10½	10½	+ ⅛
Trade 7½ p	z25	$36½	36½	36½	
Tr Can Res	z58	61	61	61	
Trns Mt A	580	59¾	9¾	9¾	− ⅛
TrCan PL	78754	512	11⅞	11⅞	+ ⅛
TrCan A pr	z24	$65¼	64½	65¼	
TrCan B pr	1500	$30⅝	30⅝	30⅝	
Trimac	100	57	7	7	
Tundra	1500	12	12	12	+ 2
Turbo R	56001	185	180	180	− 5
Unican S	4400	230	225	230	
Unicorp F	1500	155	152	155	+ 5
UGas A	725	58⅝	8⅝	8⅝	
UGas 8¾	465	520	20	20	
Union Oil	z10	$10¼	10¼	10¼	
U Asbestos	1538	400	400	400	+ 5
U Canso	4392	58	8	8	− ⅛
U Keno	100	58	8	8	+ ⅛
U Siscoe	1350	58¼	8¼	8¼	− ¼
Un Tire A	300	176	160	176	+16
Un Tire 7p	200	210	200	210	+40
Uni Trust	1200	510	10	10	
UW OG	10323	52	50	50	− 2
Univr Gas	1100	58	7⅞	7⅞	
U Sections	200	300	300	300	
Upper	2200	121	121	121	− 3
VS Serv A	z50	55	5	5	
Versatile	z20	$16⅞	16⅞	16⅞	

Mine Recovery Running Late

By AL FORREST
Times Business Editor

The recovery predicted for the last half of this year will not arrive until 1977, according to a mid-year forecast by the mining industry.

Sales are not brisk. However, the industry is optimistic because prices are rising and there is the prospect of lower taxes beginning in January.

"There is some improvement in the mining industry this year but it is very slow," says P. R. Matthew, secretary-treasurer of the Mining Association of B.C.

"There has been some improvement in metal prices but we do not expect any further significant price increases for the rest of the year."

In most cases, there would have been no improvement at all if prices had not gone up because there is little increase in production.

Production royalties have been rescinded by the Social Credit government but they are still in effect until Dec. 31 and must be paid until then.

This will act as a hardship for many mining companies because it will reduce working capital. The industry had expected the five per cent royalties might be rescinded immediately.

While the industry is marking time for the next six months, the long-term outlook is good.

Demand for B.C. metals and energy resources will increase as the world-wide recession fades away. There are already indications of some increase in demand for coal and copper, the two main minerals.

COAL: There were 10.5 million tons produced in B.C. during 1975, an increase of 30 per cent over 1974. This year, total production will again be around 10.5 million tons but the industry will be assisted by an average 10 per cent increase in price. Japan is the major market and it has indicated it will increase its orders within a few months. Production is mainly in the Kootenays but a very large coal mine is on the drawing boards for the Peace River area of B.C.

COPPER: Has a similar future as coal, although the world market is more competitive. Prices have increased due to political problems in Africa, halting producing in Zambia.

Copper production totalled 577.8 million pounds in 1975, a drop of 7.5 per cent from the previous year. Production this year could increase by 5 per cent to be near the 1974 level. Prices will be up to 10 per cent above 1975. The price has moved into the low 70s (from just below 60 cents in 1975) but may ease back to about 65 cents in the fall, depending on the political situation in Africa. There are large stocks of copper in world markets and the price could plunge if Zambia gets back to full production; but this was thought to be very unlikely.

NATRUAL GAS: Production totalled 400 billion cubic feet in 1975, down 3 per cent from the previous year. Little change is expected this year but prices will be up sharply by as much as 50 per cent.

CRUDE OIL — Production in 1975 totalled only 14.2 million barrels, down 24 per cent from 1974. The prospect for this year is a further decline. Within 10 years the B.C. crude oil production will become very insignificant unless new reserves are located. The industry is not optimistic about finding new pools of crude oil but the outlook for natural gas discoveries is excellent. The decline in crude oil production will be offset by higher prices for oil.

LEAD AND ZINC — Some minor increase in prices and volume is expected this year.

Soviet Vehicle Spins Along...

MOSCOW (Reuter) — Two Ukrainian engineers have developed a revolutionary cross-country vehicle which has no wheels, no rails and no air-cushion, the newspaper Socialist Industry reports.

Instead, the hemispherical machine, which resembles a child's spinning top, propels itself with a rolling motion.

The Katolyot or Roller-flyer is intended for carrying freight in rough terrain such as Siberia, the newspaper said.

The cargo is placed at two points on an elliptical ring which is spun by the motor. The effect of the unbalanced revolving ring propels the machine along the ground and the driver, whose cab is suspended on shock absorbers inside the ring, controls the motion.

The newspaper said the machine, which will climb 30-degree slopes and cross water, will be lighter than a conventional truck and will not need many of the components of a normal vehicle such as a gear-box or clutch.

A report from the Siberian section of the Soviet Academy of Sciences said the method of propulsion of the Katolyok needs more detailed study.

Car Sales Perk Up

DETROIT (Reuter) — The Big Three United Sates carmakers reported Tuesday big increases in their end-of-June sales, reflecting both an end to the U.S. auto recession and consumer fears of higher prices for next year's models.

The Ford Motor Co. led its competitors, General Motors and Chrylser, with a 44-per-cent sales jump for the last 10 days of June compared with the same period last year. Ford sales were 90,098 compared with 55,510 for the same period a year ago.

Chrysler said its sales for the period were up 29 per cent to 56,439 from 38,979 a year before.

General Motors said its sales for the June 21-to-30 period were up 15 per cent to 182,637 from 140,082 last year.

ALBERTA

WEDNESDAY

By The Canadian Press
Alberta Stock Exchange—July 7
Complete tabulation of Wednesday transactions. Quotations in cents unless marked $. Net change is from previous board-lot closing sale.

Stock	Sales	High	Low	Close	Net Ch'ge
Abacus	2200	20	20	20	
Bearcat	5000	200	195	200	+10
Cairn	7500	25	25	25	
Can Obas	1100	202	200	202	+2
Clarepine	10000	32	32	32	—1
Commcl	5000	10	10	10	—1
Conventrs	200	325	325	325	
Cord	800	$11½	11	11½	+1
Czar	2700	395	390	395	+5
Dixie	300	140	140	140	
Jetex	1000	130	125	125	—5
Nemco	1000	170	170	170	—5
Nordex	500	45	45	45	
Northrim	36730	500	465	500	+35
Paramnt Lf	100	$4½	4½	4½	
Petroquest	1000	500	500	500	
Rio Alto	500	46	46	46	—1
Sackville	2000	37	37	37	—1
Sastex	2000	15	13	13	—2
Savanna	1000	50	50	50	
Sparrow	1000	105	105	105	+4
Terra	300	5⅝	5⅝	5⅝	
Troy Gold	15000	300	300	300	
Western Wr	2000	27	27	27	+7

NEW YORK

Alcan	26½	Homestake	37⅞
Alcoa	54½	Honeywell	81⅛
Al Chm	37⅛	Int Steel	56⅝
Al-Chlm	24⅞	IBM	279
Am Air	14⅛	Int Harv	31¼
Am Brnds	40¼	Int Nick	35
Am Bcast	36⅞	Int Por	71⅝
Am Can	34⅝	Int Tel	28½
Am El P	22½	Jhns-Vnn	30
Am Metal	58⅝	Ksr Alm	36½
Am Mtr	4⅞	Kncott	35⅛
Am Smelt	18½	Kraft	45½
Am Tel T	57	Kresges	36½
AMF Inc.	20½	Lng-Tmco	15⅞
Ampex	8⅛	Ltn Ind	15⅞
Anaconda	28⅝	Lock Air	11⅝
Ash Oil	28⅝	Mlshfg	22½
Atl Rich	103¼	McDn Dg	24½
Avco	13⅛	Merck	73¼
Avo n	47¼	Mer Ly	27⅝
Bel How	20⅛	Minn MM	59¼
Bendix	41⅞	Mobile Oil	59
Beth St	43⅝	Mnsnto	87⅞
Boeing	40	Mtrla	56¼
Boise C	25½	ICR Crp	35⅛
Borden	31⅝	Nafomas	26⅛
Bo-War	29⅞	Nwmnt	26⅞
Bri My	78	Nort Sl	19⅞
Brunswick	17⅛	Owns-Ill	59¼
Burl In	24⅝	Pac Gas	20½
Burl N	47⅛	Pan Am	5⅞
Caterpill	90¼	Pnn Cn	1½
Col Bcast	59⅛	Pepsi	75
Celanese	49	Ph Mor	52⅞
Chase M	30⅛	Ph Pete	61⅞
Ches-Ohio	39	Plt Bws	16⅝
Chrysler	18⅞	Polaroid	40⅞
Coca-Cola	84⅞	Proc Gam	97⅞
Col-Palm	27⅞	RCA	28⅞
Comsat	25¾	Repub Steel	37⅛
Colt-Data	24¼	Revlon	85⅛
Con Ed	18⅝	Safeway	40¼
Cons Oil-G	13⅛	Schlumb	87⅝
Crow nCork	18¼	Scott Paper	19⅝
Crwyn Z	40¼	Sears Roe	65
Delta	35⅝	Shell Oil	68¼
Disney	34¼	Singer	24⅝
Dow Chem	46½	Sperry	51⅛
Du Pont	134⅞	Stand Cal	38¼
Ea Air	10	Sun Oil	37¾
East Kod	98½	Sth Pac	34
El Paso	14⅝	Talley	9½
Exxon	104¾	Teledyne	69½
Fair Cam	50½	Telex	3⅞
Fed N Mt	14¼	Texaco	27⅞
Firestone	23¼	Tex Gulf	34¼
Ford Mt	57¼	TWA	13⅝
Fa Skog	25⅝	Uni Carb	64¾
Gen Dyn	65	Uni Pac	90½
Gen El	57⅝	Uni Oil	33⅛
Gen F	28⅞	Uniroyal	10⅛
Gen Mt	67¼	Ual Inc	27¾
Gen E	76½	U nBr	9¼
Gen Tire	22	U.S. Steel	52¼
Geo Pac	49⅛	West Air	10¾
Gillette	29¾	Westse	17⅝
Goodyear	23	Wey	43¾
Greyh	16	Woolw	23⅞
Gulf Oil	27⅛	Wometco	12
Gilt	17¾	Xerox	62
		Zenith	33⅝

MUTUAL FUNDS

WEDNESDAY

TORONTO (CP) — Recent prices of investment funds supplied by The Investment Funds Institute of Canada Wednesday. They are the net asset value per share or unit (NAVPS) last calculated by the fund in accordance with its pricing practice as contained in the prospectus of the fund. n—no sales charge, x—U.S. Fund, y — delayed NAVPS. xd—ex-dividend.

Institute Members	
AGF Group	
Amer Gth	4.70
Cdn Gas En	13.25
Cdn Sec Gth	4.84
Cdn Trusteed	4.41
Corp Invest	5.36
Corp Inv Stk	4.94
Growth Eq	6.02
Japan	8.13
nMoney Mkt	10.00
Special	3.07
All Canadian Gr	
Compound	5.63
Dividend	5.92
Northern En	3.43
Revenue Gth	3.72
Venture	3.11
4000	3.85
Calvin Bullock Gr	
Acrofund	1.17
CIF	4.30
Clag Inv Group	
yCo-optrs	10.28
yLand G F	10.20
Eaton Group	
Comnwlth	14.16
Growth	9.12
Income	4.40
Interntnl	6.79
Leverage	3.88
Venture	3.39
Viking	5.11
Guardian Group	
Enterprise	.84
GIS Comp	8.90
GIS Income	2.71
yGrowth Fu	8.51
North Amer	3.36
Mutual Acum	5.46
Mutual Inc	4.91
Sec Income	9.49
World Eq	5.35
Investors Group	
yGrowth	11.46
yInterntnl	5.86
yJapan	8.47
Mortgage	4.79
yMutual	5.36
yRetiremnt	5.57
yProvid Mut	7.00
yProvid Stk	5.26
Nat Res Gth	3.74
Planned Invest Gr	
Canada Cum	5.35
Canada Gth	6.59
Pld Res	4.31
Pld Sec Inc	5.48
Taurus	4.79
Pret et Revenu	
American	9.00
Canadien	6.43
Retraite	6.22
Prevest Mut	6.99
Prudential Group	
Growth	5.69
Income	4.98
Savings and Inv	
American	9.00
Canadian	6.43
Retiremnt	6.22
United Bond Sh	
yRoyFund	6.13
yRoyFund In	4.92
United Group	
yAccumul	4.16
yAccumul R	4.52
yAmerican	1.34
yHorizon	2.26
ySecurity	4.49
yVenture	2.61
yVenture Ret	4.32
Universal Group	
Save Equity	8.14
Save Income	5.06
Non Members	
Assoc Inv	5.31
yBeaubran	4.51
ynBolt TremE	5.96
Cdn S Afr Gd	3.44
Canagex Group	
yBond	9.22
Fund	9.64
Internatnl	8.07
yMortgage	10.10
Capital Gth	9.91
xChase	6.78
CML Group	
Growth	6.53
Intl Energy	2.43
Intl Gth	4.39
Intl Income	3.18
Univest	4.99
xComp Cap	4.38
Desjardins Gr	
Canadian	7.56
yHypothqs	4.21
yInternatl	6.94
yObligtns	5.00
Quebec	3.80
PEP	2.22
nySpec	4.29
Dixon, Krog	5.78
yDomin Comp	6.58
Dreyfus Group	
Inc	11.99
Internatl	13.16
nExecut Can	6.17
nExecut Intl	1.47
xFid Trend	22.83
nHarvard	6.69
Heritage	1.94
Industrial Gr	
Indust Amer	2.20
yIndust Div	5.99
Indust Eq	5.20
Indust Gth	15.73
yIndust Inc	10.27
yIndust Pen	20.13
ITCO	4.93
Keystone Gr	
Cus K-2	5.46
Cus S-1	19.35
Cus S-4	3.68
Polaris	3.48
xLex Rsrch	14.94
xManhatn	2.82
Marlborough	4.96
Natrusco	13.63
NW Group	
yCanadian	4.66
yEquity	6.53
yGrowth	4.99
xOne Wm St	14.63
xOppenhmr	6.61
Pemberton Gr	
nPacific Div	5.25
nPacific Inc	2.66
nPacific Res	2.76
nPacific Ret	4.73
nPacific US	4.36
PHN Group	
yBond	10.79
yCanadian	7.55
Fund	14.46
yPooled	29.07
hyRRSP	11.55
PMF Managemnt	
nPension Mut	6.55
nXanadu Fu	4.07
Principal Group	
Collective	6.05
Growth	4.38
Venture	2.94
nPutnam	10.71
Scotiafd Group	
Scotiafund	.93
Scotiafd Mtge	.98
Sterling Eqty	6.12
xTech	7.54
Temple Gth	9.85
Trans Canada Gr	
A	5.42
C	11.41
Special	4.38
Vanguard	5.70
Western Gth	4.86

Toronto Most Active

WEDNESDAY

Vol.		Close	Chge.
ACTIVE STOCKS			
34195	Royal Trust A	19¼	unch
27907	Can Pacific	18	unch
25420	Seagram	23¼	— ¾
24470	Afco Indus A	13½	— ¼
21485	Interprov Pipe A	14⅛	unch
20773	Alta Gas Trunk A	12⅝	+ ¼
16976	Domtar	22	+ ¼
14440	Imp Oil A	23⅛	unch
13438	Consumers Gas	12½	+ ¼
13345	Noranda A	37⅞	+ ⅜
Oils and Mines			
92965	Lacana Mining	3.85	+.05
81800	Gulfstream Res	.83	—.04
53500	Joutel Copper	.41	— ½
39000	Nickel Rim	.12½	+1½
38000	Crestland Mns	.06	+ ½
47650	Amal Bonanza	4.70	+.25
32250	Asamera Oil	11⅞	— ⅛
29600	Spooner Mines	.35	+.04
26000	Can South Pete	2.75	+.15
15000	Calvert Gas-Oils	.22	—.01
Group Averages			
	Banks	281.14	—0.11
	Beverages	250.65	—6.16
	Chemicals	119.16	+0.53
	Communications	357.53	—0.34
	Con mat	198.26	—1.68
	Food processing	268.01	—0.78
	Gen manuf	190.03	—1.61
	Industrial mines	137.16	+0.41
	Merchandising	331.72	—0.71
	Oil refining	194.20	—0.36
	Paper—forest prod	115.93	—0.31
	Pipelines	170.04	—0.25
	Real estate	161.02	—2.40
	Steels	215.44	—1.49
	Trust and loan	217.74	—0.76
	Utilities	148.68	+0.66
	Miscella	131.12	+0.04

Up 4. Down 13.

TORONTO OPTIONS

WEDNESDAY

Options Trading
Distributed by CP
Closing Prices of all Options —
Wednesday, July 07, 1976.

Options	Month	Price	Vol	Last	Close
Alcan	Jul	25			25⅛
Alcan	Jul	27½			25⅛
Alcan	Jul	30	3	5	25⅛
Alcan	Oct	25			25⅛
Alcan	Oct	27½	4	100	25⅛
Alcan	Oct	30			25⅛
Alcan	Jan	25	7	3¼	25⅛
Alcan	Jan	27½	2	165	25⅛
Alcan	Jan	30			25⅛
Dome Pete	Jul	32½			39½
Dome Pete	Jul	35	40	5	39½
Dome Pete	Jul	40	10	80	39½
Dome Pete	Jul	45			39½
Dome Pete	Oct	32½			39½
Dome Pete	Oct	35	40	7¼	39½
Dome Pete	Oct	40	11	3¾	39½
Dome Pete	Oct	45	13	190	39½
Dome Pete	Jan	32½			39½
Dome Pete	Jan	35			39½
Dome Pete	Jan	40	8	4⅛	39½
Dome Pete	Jan	45			39½
Imp Oil A	Jul	22½	2	80	23⅛
Imp Oil A	Jul	25			23⅛
Imp Oil A	Jul	27½			23⅛
Imp Oil A	Oct	22½			23⅛
Imp Oil A	Oct	25	5	120	23⅛
Imp Oil A	Oct	27½			23⅛
Imp Oil A	Jan	22½			23⅛
Imp Oil A	Jan	25	2	190	23⅛
Imp Oil A	Jan	27½	2	115	23⅛
Moore	Jul	40			39½
Moore	Jul	45			39½
Moore	Jul	50			39½
Moore	Oct	40	1	2¼	39½
Moore	Oct	45			39½
Moore	Oct	50			39½
Moore	Jan	40	5	3⅛	39½
Moore	Jan	45			39½
Moore	Jan	50			39½
Mass Fer	Jul	25			27¼
Mass Fer	Jul	27½			27¼
Mass Fer	Jul	30			27¼
Mass Fer	Oct	25	10	4¼	27¼
Mass Fer	Oct	27½	12	2½	27¼
Mass Fer	Oct	30	8	120	27¼
Mass Fer	Jan	25	1	5¼	27¼
Mass Fer	Jan	27½			27¼
Mass Fer	Jan	30			27¼
INCO A	Jul	30			33¾
INCO A	Jul	32½			33¾
INCO A	Jul	35			33¾
INCO A	Oct	30			33¾
INCO A	Oct	32½			33¾
INCO A	Oct	35			33¾
INCO A	Jan	30			33¾
INCO A	Jan	32½			33¾
INCO A	Jan	35			33¾
Noranda A	Jul	32½			37⅞
Noranda A	Jul	35			37⅞
Noranda A	Jul	40			37⅞
Noranda A	Oct	32½			37⅞
Noranda A	Oct	35			37⅞
Noranda A	Oct	40			37⅞
Noranda A	Jan	32½			37⅞
Noranda A	Jan	35			37⅞
Noranda A	Jan	40			37⅞
Nor Tel	Jul	35			38½
Nor Tel	Jul	40	11	25	38½
Nor Tel	Oct	35	4	6½	38½
Nor Tel	Oct	40			38½
Nor Tel	Jan	35			38½
Nor Tel	Jan	40			38½
Royal Bnk	Jul	25			26¼
Royal Bnk	Jul	27½			26¼
Royal Bnk	Jul	30			26¼
Royal Bnk	Oct	25			26¼
Royal Bnk	Oct	27½			26¼
Royal Bnk	Oct	30	3	25	26¼
Royal Bnk	Jan	25			26¼
Royal Bnk	Jan	27½			26¼
Royal Bnk	Jan	30			26¼
Seagram	Jul	25			23¼
Seagram	Jul	27½			23¼
Seagram	Oct	25	9	130	23¼
Seagram	Oct	27½			23¼
Seagram	Jan	25			23¼
Seagram	Jan	27½			23¼
Total volume		213.			
Open interest		4617			

SILVER QUOTES

WEDNESDAY

Closing basic price of 1,000-ounce certificates in the Victoria area $4.98 U.S. bid per troy ounce and $5.03 asked. Previous day $5.06 and $5.11.

BONDS

WEDNESDAY
(Street Prices)

Day money—light, 9⅛; spec call —mod 9¼; comm pap—9⅛-¼; short Cda—quiet, unch; 8½ Dec 15-78 100.20-30; mid Cda—quiet, off ⅛-¼; 4½ Sept 1-83 77⅞-⅞; long Cda—quiet, off ⅛-¼; 10 Oct 1-95 100½-¾; prov—quiet, off ⅛-¼; Ont hyd 10 May 18-01 97⅞-98⅛; corps—quiet, off ⅛-¼; Dofasco 10⅝ Mar 15-96 98⅜-⅝; U.S. mkt—quiet, unch.

business

Wall and Redekop

Wall and Redekop Corp. reports net earnings of $132,050 or 7.2 cents a share for the first quarter ended April 30, compared with $491,447 or 26.8 cents a share in the 1975 first quarter. Revenue was $6,729,369, compared with $9,844,360. The real estate company said the higher earnings in the first quarter last year resulted from several property sales then. It said the outlook for the rest of 1976 is good. Shareholders of record July 2 will be paid a dividend of five cents a share on July 15.

Argus

Argus Corp. reports net income of $6,161,000 or 63.8 cents a share for the six months ended May 31, 1976, compared with $5,685,000 or 58 cents a share for the corresponding period last year. Income from investments was $6,344,000 compared with $6,199,000 a year ago.

Acres

Acres Consulting Services Ltd. has purchased for an undisclosed price a "substantial" minority interest in McGurk Matthews Greggain and Associates Ltd., a privately owned Montreal firm.

B.C. Tel

British Columbia Telephone Co. says its recent offering of convertible preferred shares worth $58,850,750 has been completed. Holders of ordinary shares of record on June 8, 1976, were offered the right to subscribe to one of the new convertible preferred shares for each eight ordinary shares held. Subscriptions were received for a total of 99.03 per cent of the shares offered, with the underwriters taking up the balance of 21,903 shares. The subscription price of the convertible preferred shares was $25 a share with the annual dividend set at $2.32. These shares are convertible for a 10-year period on the basis or two ordinary shares for each convertible preferred share.

Expedair

Air Canada is expanding its express parcel delivery service—Expedair—to include most European cities it serves. Airport-to-airport delivery of parcels—weighing no more than 55 pounds and having total dimensions of no more than 66 inches—now confined to destinations in Canada, the United States, Bermuda and the Caribbean, will be extended to Shannon, Prestwick, London, Paris, Brussels, Moscow and Zurich.

Yorkshire Trust

Frank Trebell has resigned as chairman and chief executive officer of Yorkshire Trust Co., the firm he formed in 1965 as the successor to businesses founded as far back as 1888 by a Yorkshire, England, family. An announcement by the company said Trebell plans to spend more time at his other interests, which include real estate activities. Charles Wills has been elected chairman. He has been a director of Yorkshire Trust since its formation. Gerald McGavin, who has been president and general manager since last October, has been named chief executive officer.

SED Systems

SED Systems Ltd. of Saskatoon has won a $500,000 contract for satellite earth stations and equipment to Telesat Canada. The equipment will be used to receive CBC television programs in remote areas transmitted via Telesat satellites. Delivery is scheduled to begin Nov. 30. SED Systems, which won the contract following tenders, has been awarded contracts for more than $2 million for earth stations and equipment for Telesat, a Crown corporation.

GOLD QUOTES

LONDON (AP) — Wednesday's closing gold prices in U.S. dollars per ounce. London—123.50; Paris—124.77; Frankfurt—123.62; Zurich—123.25; Hong Kong—122.42.

Relax!
Enjoy a "Harem" Steak Sandwich for lunch $2.95
at the Century Inn
The Inn on Centennial Square

BOOK NOW . . .
Banquets, Receptions, Parties, etc.
from 25-1,100 People
STARDUST
385-1031

NOW OPEN IN VANCOUVER
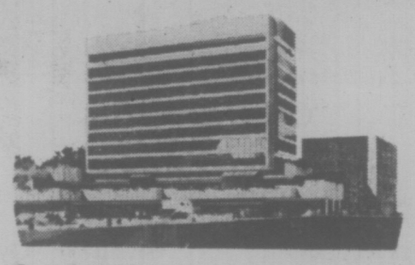
Spend your vacation money on the town.
Our rates allow you to enjoy your vacation dollars. Take the money you save on Sandman Room rates and enjoy yourself. Go shopping in historic Gastown, take a Grayline Grand City Tour, or spend a night on the town..... The Vancouver Sandman Inn is conveniently located close to all downtown shopping, theatres and entertainment.
Travelling beautiful B.C.? Take advantage of our one call system for reservations in 14 locations — Blue River, Cache Creek, Cranbrook, Kamloops, Princeton, Prince George, Smithers, Williams Lake, Vernon, McBride, Terrace, Kelowna, Revelstoke, Vancouver, and soon in Edmonton, Alberta. Call direct (604) 682-2211
Singles from $21.00 — Doubles from $25.00
Free parking for our registered guests, too!
sandman INNS
180 West Georgia Street, Vancouver, B.C.
(604) 681-2211
We keep good company.

$$$$$$$$$$$$$
¢ MORTGAGE ¢
¢ DIRECT ¢
¢ LENDERS ¢
¢ NO ¢
¢ HIDDEN ¢
¢ CHARGES ¢
¢ • COMMERCIAL ¢
¢ • RESIDENTIAL ¢
¢ • SUBDIVISIONS ¢
388-9172
Trevor Milsted
fmt Farmers & Merchants Trust
7-8 731 FORT STREET
$$$$$$$$$$$$$

SET your SIGHTS

ON THE PASSAGEMAKER 34' BY DEFEVER
SHE HAS TO BE SEEN TO BE APPRECIATED
ON DISPLAY . . . NOON TO 9:00 P.M.
JULY 8 - 9 - 10 AT
BOSUN'S MARINA
10775 McDonald Park Rd.,
P.O. Box 2001, Sidney, B.C.
656-5558
7-7

CAREER OPPORTUNITY
BUILDING MANAGER
($21,480 - $24,360 per annum)
The British Columbia Department of Public Works is seeking the services of an experienced Building Manager to assume responsibility for Operation and Servicing of the largest building complex in downtown Vancouver.
Initially, the duties will concentrate on developing the technical, budgetary, staffing and organizational requirements for operating this complex as well as providing specialist input to the Project Manager and the designers during the current construction phase.
Upon completion the duties will be to: plan, organize and provide a full range of maintenance, client oriented services and auxiliary services; prepare annual budgets for all services provided; manage a large and diverse staff; and develop excellent working relationships with all clients within the complex.
The successful candidate must possess the equivalent of Secondary School completion supported by considerable experience in the operation and servicing of large complexes or other facilities of similar scope; excellent planning, organizational and interpersonal skills are essential, must possess a strong orientation toward the delivery of service to all clients.
To apply please forward a comprehensive resume to Mr. M. V. Collins, Director of Personnel Services, 777 Broughton Street, Victoria, B.C., V8W 1E3, no later than July 23, 1976.
NOTE: This is NOT a PUBLIC SERVICE position.

ALUMINUM WINDOW REPAIR
ALLIED GLASS
Victoria 388-5108
"Anything in Glass"
7-8

WAREHOUSE and OFFICE SPACE
for lease. Langford area.
478-4112
or
474-1251

CHARTERED ACCOUNTANT
required for small-sized Chartered Accountant's office. Preference will be given to candidates who qualified after 1971. Excellent opportunity for early partnership to appropriate individual. Reply in writing, providing a resume, to
VICTORIA PRESS, BOX 687
All replies received in professional confidence

INDUSTRIAL SALESPERSON
A leading Canadian Manufacturer requires a Salesperson currently calling on Industrial and/or Institutional accounts on Vancouver Island.
Preference will be given to the individual with a proven sales record in the Sanitation or Industrial Wiping Field.
An excellent opportunity for that exceptional hard-working individual. Highest salary and bonus arrangements.
Mail written Resume to CASSELMAN COMPANY LIMITED, 11—1333 B Vulcan Way, Richmond, B.C. V6V 1K4.

University of Victoria
Requires A
Temporary Co-ordinator of Extramural Athletics
To assist the Manager of Athletics and Recreational Services in the development and co-ordination and maintenance of the University's Extramural Athletic Activities during the 1976/77 Academic Year.
A post graduate degree is preferred but applicants should have a bachelor's degree and three to five years administrative experience in University athletics or the equivalent. The successful applicant will be required to coach at the Varsity level. Experience in basketball coaching is desirable.
Starting salary: Commensurate with background and experience.
Applications must be in writing and include a resume, names of three referees and be mailed to the Director of Personnel Services, University of Victoria, P.O. Box 1700, Victoria, B.C., V8W 2Y2, no later than July 16, 1976. All replies will be confidential.

THE PERMANENT. WE'LL ALWAYS BE HERE TO HELP YOU MAKE IT.
10¼%
Guaranteed on a 5 year term.
9¾% for 4 years
9½% for 3 years
9½% for 2 years
9½% for 1 year
Our Debentures and Guaranteed Investment Certificates are available for fixed terms from 1 to 5 years in amounts of $500 and up.
the Permanent
Canada Permanent Trust Company
Canada Permanent Mortgage Corporation
1125 DOUGLAS ST. 386-1361

Get a Better Outlook on Life!

Wake up in the morning and see the sunrise over the blue ocean! Watch the ships go by!

Move to This Charming

Cordova Bay Home

Make Your Offer With

Peter Brown, 386-3271 — 658-8168

Arthur E. Haynes (1966) Ltd.

MLS 18190

7-8

They've Moved . .

Charming young couple have moved to Trail leaving behind their immaculate townhome with its three bedrooms, 1½ baths, recreation room, pool and sauna in a prestige area. For more about this delightful residence call

JOHN ADDICOTT
477-8232 or 385-5741

NANAIMO REALTY (VICTORIA) LTD.

7-8

The best located

OFFICE SPACE

Adjacent to Court House

400 sq. ft. and 700 sq. ft. approx.

Apply

P.O. BOX 961

CENTRAL SAANICH

.37 ACRE

Attractive 3-bedroom home on large lot with country atmosphere. Full high basement with recreation room. View of James Island. On sewer and city water. Greenhouse and well for garden irrigation.

FULL PRICE $69,900

For appointment to view phone

IAN RUDIAK
477-9336 or 386-3271

ARTHUR E. HAYNES LTD.

Villa Royale

964 Heywood Avenue
(Leasehold Interest)

Overlooking Beacon Hill Park, lovely 1 and 2-bedroom suites. Ideal retirement amenities — sauna, swirlpool, roof lounge and workshop. Excellent financing available.

STARTING AT $26,000
CALL LORETTA HOGARTH 592-2407
Open to View — Mon. to Sat.
1:30-4:30 Except Holidays

WHYTE & GOWER
Oak Bay Properties Ltd.
Victoria's Leading Condominium Brokers

6-25

FIRST OPEN HOUSE
FRI. 1-5 P.M. and SAT. 1-5 P.M.
"Sweeping Sea and Island Views"

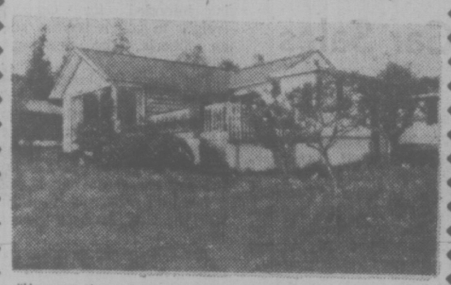

"Have you always dreamed about your retirement in a modern, easy care home with spacious rooms. Especially the relaxed living and happy times that await you in the large living room, forever capturing this much sought after ocean view. Nearly a ¾ acre lot with excellent garden and a private well; so imagine how independent you'd become. Only 2 blocks to bus service, and among very friendly neighbors. Come and see for yourself at "8899 MARSHALL ROAD".
(½ mile south of McTavish off East Saanich Road, off Bazan Bay Road.) MLS.

ROY KAISER
386-2111 (Bus.) (Res.) 477-6813

MONTREAL TRUST CO.

7-8

OPEN HOUSE
SAT. 1-4:30

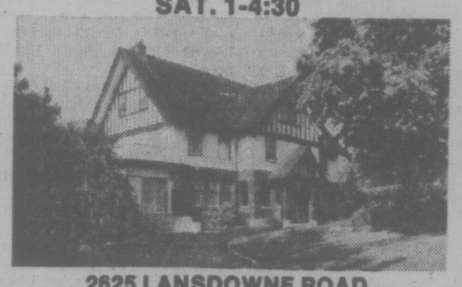

2625 LANSDOWNE ROAD

Classic older Uplands home that is renovated and modernized to provide a spacious, comfortable family home of 5-6 BR's, 5 bathrooms with many extras. PLUS adjoining lot with pool, tennis court, greenhouse. All for $198,000. Courtesy to Realtors.

479-1667 WILFRED DAVIS 658-8884

J. H. Whittome & Co. Ltd.
Royal Oak Branch

7-8

FARMER
Investments & Realty Ltd.

825 BAY ST., VICTORIA, B.C. 382-2134

OPEN HOUSE FRI. 2-4 and 7-9
3832 Pitcombe Place

This beautiful 3 or 4 bedroom Cadboro Bay home is in immaculate condition. Fine views of sea and mountains. Impeccable grounds, large sundeck, fantastic area. For prior viewing of this exclusive listing priced at a realistic $73,900 please call:

GORDON BLACK 384-8250 GERRIE HUTTON 386-3927 JIM WEST 595-4094

7-8

OPEN THURS.-FRI., 6:30-8:30
SAT., 1:30-4:30
990 BURNSIDE RD. WEST

Best Buy On Today's Market
4 or 5 Bedrooms

What other house has these features? High ceilings, dark oak hardwood floors, over 1,500 sq. ft. on main floor, two large bedrooms and a playroom upstairs, a family room or bedroom on the main plus two more bedrooms and a 2-pce. en suite in the large master bedroom, large open hallway and staircase, porcelain fixtures in the bathroom and a huge high basement ready for development. Ideal for an in-law suite — plumbing already roughed in. Kitchen has brick arch and built-in oven, counter-top stove, Nu-tone food centre, garbage compactor, dishwasher and fabulous cabinets — everything is brand new! This home is ideally suited for your antiques. You must see inside!

BRIAN MARTIN
Canada Trust
Realtor
7-7 **1537 Hillside 595-5171**

OPEN HOUSE

1706 GARNET ROAD
FRI. 2:00-4:30
FRI. EVENING 7:00-9:00

UVic area. A spacious rumpus room and two large bedrooms in the basement. Terrific value at $64,900. Well worth seeing.

REALSPAN PROPERTIES LTD.
BUD WALKER 478-7420
388-6454

7-8

ACROSS FROM GOODACRE LAKE IN BEACON HILL PARK

"ON THE PARK"
280 DOUGLAS
LUXURY STRATA TITLE HOMES

Spacious and elegantly appointed units individually equipped with deluxe appliances.

OPEN FOR VIEWING
11:00 a.m. to Noon
1:30 p.m. to 5:00 p.m.
Daily Except Sunday

PRESENTED BY IAN RUDIAK OF ARTHUR E. HAYNES LTD.
383-3425

OR FOR APPOINTMENT TO VIEW CALL:
386-3271 477-9336

6-19

GREEN ACRES

SELECT WATERFRONT
TWO LARGE LOTS
AT AN AFFORDABLE PRICE
$97,500

Living and dining rooms both have sweeping sea views. Large modern kitchen, 4 pce. bath and 2 bedrooms complement the main floor. The high basement is fully developed with 2 additional bedrooms, large family room with acorn fireplace, 2-pce. bath, laundry room and much, much more. Good beach access. To view please call MLS

FRED SUTTON
652-1857

7-8

HENDERSON REALTY LTD. 385-9741

WATERFRONT

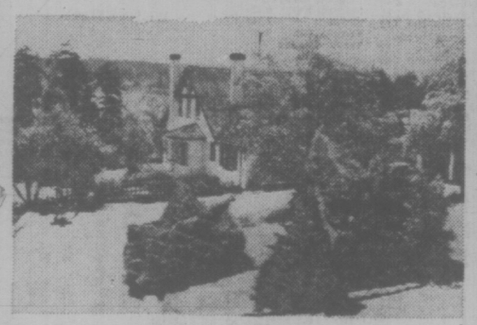

5.64 ACRES OF PARKLIKE GROUNDS
1850' OF WATERFRONT
DEEP WATER BERTH
20'x40' HEATED POOL

★ Cabana ★ Caretaker's Suite
★ Lovely Old Tudor Home ★ Within 4-Mile Circle
★ Can Be Subdivided

An Exceptional Estate Offered at $395,000

386-7521 **TOVE BARLOW** 477-9859

BOORMAN INVESTMENT CO. LTD.
1111 GOVERNMENT STREET

7-8

SOUTH OAK BAY

2250 CENTRAL AVENUE
OPEN HOUSE Fri. 6-8, Sat. 2-5

A delightful and intriguing 2-bedroom home. Large dining room, living room with fireplace, and a truly charming kitchen. 50x165 full fenced garden. All reasonable offers will be presented.

TED WALFORD

Office 477-1841 Residence 598-1420

BLOCK BROS. REALTY

7-8

OPEN HOUSE

THE SAVOY
777 BLANSHARD ST. (at McClure)
MONDAY THRU FRIDAY, 10 A.M.-4 P.M.

Deluxe one-bedroom studio apartment homes. $33,000-$37,000 in a prestige long-life concrete construction building, all with underground parking. Below market financing. Trades welcome. Call

THE SAVOY, 383-1821 or 382-2426
or J. B. YOUNG, 598-1818 Res.

Park Pacific Investments Ltd.
383-4124

EVERGREEN HILL
1188 YATES STREET

OPEN TO VIEW DAILY
1:30 TO 5 P.M.
(Except Sundays and Holidays)

Large two-bedroom, two-bathroom suites, with large kitchens, and loads of storage closets. Within walking distance of city centre.

Priced from $41,000 to $46,000. Only 12 suites left. Stop by and view the excellent design of this quality development.

For personal viewing anytime call:

DOUG MENZIES 478-7548
BUD WALKER 478-7420

REALSPAN PROPERTIES LTD.
388-6454

7-8

---

condominium SUITES
Wembley Manor

1665 Oak Bay Avenue This is the Location

What does Wembley Manor have for you? Suites with pleasant distant views, sunny southern exposures from the large balconies or patios. Dinette areas in the kitchen . . all at a reasonable price.

$40,000 to $53,000
Open to View — Mon. to Sat. 1:30-4:30 Except Holidays

EXCEPTIONAL VALUE

4th Floor, 2-bedroom condominium suite in an excellent location from only **$42,500 at**

Waltham House
1101 Hilda Street (Corner of Cook and Hilda)
Open to View — Mon. to Sat. 1:30-4:30 Except Holidays

TRADE YOUR HOME ON A TWO-BEDROOM CONDOMINIUM HOME
PRICES AT $44,350
(1st Mortgages, $35,000, B.C. 2nd $5,000)

East Park
1050 Park Boulevard
Open to View — Mon. to Sat.
1:30 - 4:30 Except Holidays

Whyte & Gower
Oak Bay Properties Ltd.
592-2407
Victoria's Leading Condominium Brokers

6-25

Chateauneuf

1149 Rockland Ave.

Perfect Retreat for Home Lovers . . . NEAR IT ALL!

The nearly perfect location, quality construction, varied floor plans, thermopane windows, utility room and two bedrooms in each home, are the main features that appealed to the people who have purchased in Chateauneuf.

You are invited to view the remaining suites during our open house.

Open for Viewing
Mon.-Sat. 1 to 6 p.m.

FARMER
Investments & Realty Ltd.
382-2134 388-9989

7-6

CORONADA

14 STRATA TITLE HOMES

1323 HARRISON

Only five blocks east of downtown Victoria.

1 Bedroom	$29,900 to $33,500
2 Bedroom	$38,900 to $45,000
2 Bdr. and Den	$42,000 to $47,500

All corner suites, utility room in each suite.

Come and Compare!

OPEN DAILY 1 to 4:30

J. H. Whittome & Co. Ltd.
1111 Blanshard St. 388-4271

TED RADWAY—477-6176
JOE MANTON—382-5211

Russian Whaling Ships Fail to Show Up

VANCOUVER (CP) — The Greenpeace anti-whaling expedition says it has concluded that the Russians aren't coming to California with their whaling fleet.

After two weeks of patrolling off the California coast, the Greenpeace expedition has not encountered or detected a Russian whaling vessel.

"It appears almost certain that the Russians will not send a whaling fleet across the Pacific to California this year," Greenpeace ecologist Dr. Patrick Moore said in a news release from San Francisco.

"In the past they have always been here by June 20 in order to intercept the northward migration of sperm whales off the North American coast.

"They now are over two weeks behind their usual schedule and our best information indicates that the Dalnivostok (the Russian factory ship) still is west of the Hawaiian Islands."

Using two ships — the converted minesweeper James Bay and the fishing vessel Phyllis Cormack — Greenpeace has maintained a constant presence on the traditional Russian whaling grounds of Mendocino, Calif., according to the news release.

SEX RULING OUT

WASHINGTON (WP) — President Ford Wednesday ordered the immediate suspension of a ruling that public schools violate laws against sex discrimination if they sponsor father-son or mother-daughter events.

In a directive to the secretary of the department of health, education and welfare, the president ordered a re-examination of a ruling by the department's office of civil rights that such events do violate anti-sex discrimination laws.

If the re-examination appears to support the office of civil rights' interpretation, the president will "immediately seek an amendment of the law," the White House announced.

White House press secretary Ron Nessen said Ford acted after reading of the office of civil rights ruling in the newspapers Wednesday.

OLYMPIC SPORTS AND SKI WORLD

TENNIS CLOTHING CLEARANCE
JULY 9th to 10th

TENNIS SALE

LADIES' TENNIS DRESSES
WHITESTAG Reg. $28.00 SALE $18.99
WHITESTAG Reg. $26.00 SALE $17.99
HEAD Reg. $39.00 SALE $26.99
HEAD Reg. $34.00 SALE $23.99

LADIES' SKIRTS
AMBA Reg. $19.00 SALE $13.99
AMBA Reg. $21.00 SALE $14.99
AMBA Reg. $23.00 SALE $15.99
HEAD Reg. 24.00 SALE $15.99

LADIES' TENNIS SHIRTS
HEAD Reg. $17.00 SALE $11.99
HEAD Reg. $19.00 SALE $13.99
HEAD Reg. $25.00 SALE $16.99
AMBA Reg. $14.00 SALE $9.99
AMBA Reg. $18.00 SALE $12.99

LADIES' TENNIS PANTIES
AMBA Reg. $7.95 SALE $4.99
AMBA Reg. $5.50 SALE $3.99
HEAD Reg. $6.00 SALE $3.99

VISORS Reg. $2.95 SALE $1.99 Reg. $1.95 SALE $1.49
TENNIS HATS Reg. $3.95 SALE $2.99

MEN'S TENNIS SHIRTS
HEAD 4414 Reg. $25.00 SALE $16.99
HEAD 4418 Reg. $19.00 SALE $12.99
ADIDAS Reg. $12.95 SALE $ 9.99
TOPHER Reg. $9.95 SALE $ 6.99

MEN'S TENNIS SHORTS
HEAD 4114 Reg. $20.00 SALE $13.99
HEAD 4113 Reg. $29.00 SALE $18.99
TOPHER Reg. $14.95 SALE $ 9.99
TOPHER Reg. $10.95 SALE $ 6.99
ADIDAS Reg. $21.95 SALE $15.99

AMBA Lissabon Warm-Up JACKETS
Reg. $25.00 SALE $16.99

100's OTHER ITEMS ON SALE

OLYMPIC SPORTS AND SKI WORLD
WHERE SERVICE IS FIRST

OPEN THURS. and FRI. 9 'TIL 9
1661 DOUGLAS ST. 388-6485

7-7

WORLD SOFTBALL MEET IN JEOPARDY

OKLAHOMA CITY (AP — The International Softball Federation announced Wednesday that it is considering withdrawing the 1978 women's world softball championship from Canada if Canada's present policy on Taiwan is maintained. Taiwan (the Republic of China) has been a member of the softball federation since 1967 and has taken part in world championships from 1970.

sports

DOUG PEDEN - EDITOR

—Irving Strickland photo

Gordon Head's Betty Wong connects at plate in junior division final

Productive Paul Powers Seaboard

"Mr. Clutch" was back on the job Wednesday.

Paul Morrison, the Stuffy McGinnis Major Men's Softball League's leading runs-batted-in producer this season, did his thing at Central Park and sparked Seaboard Construction back into first place.

The catcher-first baseman drove in three runs as Seaboard clipped Mike's Sports Shop 7-4.

In another game, Randy Jackson scattered five hits and Gord Rutherford connected for a two-run homer as Ingraham Hotel downed Matthew's Heating 6-1.

Officially, Morrison was one-for-one at the plate. His only hit was a two-run single in the first frame. He walked in the third and produced another RBI in the fifth with a sacrifice fly.

Pitcher Sharon Ferrill and first baseman Lori Skinner played prominent roles in Senior Women's League play at Hyacinth Park.

Sharon checked CJVI Vicettes on two hits as Stocker North Americans boosted their first-place hold to six points with a 7-2 victory. Lorna McHattie keyed Stockers' 10-hit atack with three singles.

Skinner hits two doubles and a single as Hygrade Radio defeated Ingraham Hotel 7-3. Cathy Wilkinson, who also collected two hits, was the winning pitcher.

Dave Hughes allowed only three hits and Dave McNeil drove in a pair of runs with a sixth-inning single to spark Capital Builders to a 3-0 triumph over Taylor House Movers in Heywood Men's League play.

In the Sidney Men's League, Barry Underwood unloaded a three-run homer to highlight KOA's 7-1 victory over Sidney Hotel.

Mike's Sports	110 000 2	4	6	2
Seaboard Cons.	300 202 x	7	7	2

Bob Fletcher and Jim Boyd; Pete Devana, Phil Berry (5) and Paul Morrison.

Matthews	100 000 0	1	5	4
Ingrahams	204 000 x	6	8	0

Lorne Bowden and Jeff Price; Randy Jackson and Marty Poulton. Home run: Ingrahams—Gord Rutherford.

Ruth Tournament Draws Four Teams

The playoff trail ends at Trail for four city Babe Ruth 13-year-old all-star Baseball teams squaring off this weekend at Lambrick Park.

The Victoria district playoff tournament begins Saturday at 1 p.m. when host Gordon Head Cosmopolitans take on Saanich Evening Optimists. Saturday's other first-round game pits Esquimalt-Victoria against Layritz at 5 p.m.

Saturday's two losers clash Sunday at 1 p.m. and the two winners meet at 5 in the double-loss elimination tournament.

Play continues Monday and Tuesday at 6:15 p.m and if an extra game is needed to decide a champion, it will be played at Lambrick Wednesday at 6:15 p.m

The tournament, originally drawn up for five teams, had to be revised this week when Saanich Peninsula of Sidney dropped out due to a lack of 13-year-old players.

The winning team advances to the B.C. finals at Trail July 24-28.

Gordon Head B.C. Champs

Gordon Head reigns as the power in provincial girls' Little League softball.

The Jackie Felhauer-coached first-division team, for girls between 13 and 15 years, wrapped up its title with a 10-3 victory over Dawson Creek. Gordon Head completed the three-team round-robin series with an unbeaten 3-0 record.

Members of the winning team are Sandra Martin, Barbara Green, Betty Wong, Mary Kirchner, Denise Taxon, Heather Tubman, Maureen Moore, Lee Lansdell, Sandy O'Brien, Brenda Shields, Susan Skillings, Dorothy Schwartz, Cathy Puddy and Susan Bond.

Martin allowed only three hits in pitching the final-game victory while Green and Wong each had two hits.

Gordon Head's juniors (11-12) defeated Dawson Creek 9-4 to win a best-of-five final 3-1.

Val O'Brien took credit for the victory after allowing only four hits. Chris Hughes had three hits for the winners.

Other members of the team, coached by Frank Mallory, are Sally Allen, Tracy Bennett, Nancy Charlton, Joy Cleland, Leslie Desmarais, Jill Fougner, Lora Favor, Dianne Mallery, Kim McFarlane, Beverley Park, Shelly Shenton and Megan Moore.

Two Seconds Left

COQUITLAM (CP) — A goal with two seconds left lifted Richmond Roadrunners to a 16-15 win over Coquitlam J-Hawks in Western Canada Junior Lacrosse League action Wednesday night.

Dave Cochrane scored the winner, as well as two other goals and an assist. Joe Morrello tied the game at 15-15 on a short-handed, unassisted goal. Other top scorers for Richmond were Len Ciminelli with four goals and one assist, and Rico Bellusci and Willy Hutchison who each scored twice. Leading scorers for Coquitlam were Dan Tiekner with three goals, and Erik Otterstrom, Wayne McAuley and Colin Broomfield each with two.

	P	W	L	T	F	A	Pts.
VICTORIA	19	14	4	1	340	224	29
Burnaby	18	11	5	2	286	241	24
New West.	18	9	9	0	154	248	18
Richmond	19	6	13	0	242	306	12
Coquitlam	20	5	14	1	269	270	11

Next game: Friday — VICTORIA at New Westminster.

SQUIRE'S BAT SPARKS GORGE

Bob Mabee's three-hit pitching and the productive bat of Mike Squire powered Gorge Hotel to an 11-2 victory over Farmer Construction in a Senior Amateur Baseball League game Wednesday.

Mabee, who struck out six and walked five, squared his won-lost record at 2-2 as the Hotelmen moved one full game ahead of second-place Greaves Movers.

Squire was the master at the plate. He capped a four-for-four performance at bat with a grand-slam home run to highlight Gorge's eight-run fifth inning.

Squire also scored two runs and had three singles before unloading the first grand-slammer in the league this season.

Farmers	000 200 0	7	3	2
Gorge Hotel	000 182 x	11	9	3

Terry Painter 2-4, Wayne Krimmer (5) and George Pakosz; Bob Maree 2-2, and Ross Holmes. Home run: Gorge—Mike Squire (2nd).

	W	L	Pct.	GBL
Gorge Hotel	10	6	.625	—
Greaves Movers	9	7	.563	1
Kubicka	8	9	.471	2½
Farmer Cons.	6	10	.375	4

Includes interlocking games with Senior Babe Ruth All-Stars.

Next game: Tonight—Senior Babe Ruth All-Stars vs. Farmers, Lambrick Park.

Marathon Opening

A marathon mixed triples match running for nine hours will highlight activity at the new Lambrick Park Lawn Bowling Club on Sportsarama day July 24 at the park.

Two teams of three bowlers each, plus substitutes, will take part in the match beginning at 9 a.m. and winding up at 6 p.m.

In addition, there will be lawn bowling for both club members and beginners with instruction available to newcomers.

Anone interested in joining is asked to contact Jean Vantreight at 477-5775 or Hugh Harding at 477-3960.

SPORTS MENU

TONIGHT

SOFTBALL

6:30 p.m. — Stuffy McGinnis Men's League, Mike's Sports Shop vs. Juan de Fuca Builders, Central Park.

6:30 p.m. — Senior Women's League: Seaboard Construction vs. MacDonald Furniture Juniors; London Boxing Club vs. GVS Combos; Hyacinth Park.

6:30 p.m. — Heywood Avenue Men's League, Castle Properties vs. Remco, Heywood Avenue Park;

6:30 p.m. — Silney Men's League, Travelodge vs. Seaboard Properties, Sanscha Park.

BASEBALL

6:30 p.m. — Senior Amateur League, Victoria Babe Ruth vs. Farmer Construction, Lambrick Park.

LACROSSE

9 p.m. — Vancouver Island Junior "B" League, Juan de Fuca vs. Nanaimo, Pearkes Arena.

FRIDAY

SOFTBALL

6:30 p.m. — Stuffy McGinnis Men's League, Royal Oak Sporting Goods vs Ingraham Hotel, Central Park.

6:30 p.m. — Sidney Men's League, Victoria Chiefs vs Harvey's Sporting Goods, Sanscha Park.

6:30 p.m. — Heywood Avenue Men's League, Century Inn vs Esquimalt Juveniles, Heywood Avenue Park.

WHEN THEY ARE GOOD . . .

Bell Sparks Irish

By BILL WALKER
Times Staff

There's an old nursery rhyme that goes something like this . . . when they are good, they are very, very good, but when they are bad . . . well!

This was originally about children, but at times it could well apply to Victoria Shamrocks, maybe even like Wednesday night at Memorial Arena in their Western Lacrosse Association game against Coquitlam Adanacs.

At times they were positively great, at other times not so brilliant. And that's when they gave their supporters fits. But they were good more often than otherwise and emerged with a well-earned 18-15 victory over the A's.

The victory was needed as it lifted them into a seven-point lead over second-place Vancouver Burrards whom they meet in a double date next week.

But back to the Irish pattern. It's their lifestyle and they've learned to live with it.

Wednesday they were very, very sharp as they raced into a 7-1 lead by the 10:21 mark of the first period, thanks obviously to three penalties to the A's which resulted in three straight power-play goals. By the end of the first period the Irish were still on top 8-3 but the edge had worn off, and the Adanacs were on the way back; and, with the start of the second period, that surge continued and the Rocks weren't doing much about it.

As a matter of hard fact, the A's got within two goals at 8-6 before Joe McCrea broke the spell at 9:14. And that marked the first Shamrock goal in 13 minutes and only their second in a 19-minute span. That's when they didn't look that great.

After that it was a give-and-take affair, the A's four times getting to within one goal, but each time the Rocks put down the challenge and suddenly they were being very good again.

Sparking the over-all attack was the former Boston Bolts' threesome of Larry Bell, McCrea and Ivan Thompson who accounted for eight goals and 11 assists. And it was Bell who was the key.

Always one of the more determined checkers on the club but finding goals hard to come by, Bell exploded for three clutch counters and three in a row, in his top offensive display. And the goals came when they were sorely needed.

His first was just before the end of the second period and gave the Irish a 13-10 bulge; his next came after George Musseau had brought the A's back to 13-11; and his final tally came just 30 seconds after the Adanacs closed the gap to 14-13.

In addition McCrea had three goals and four assists and Ivan Thompson, the Bolts' leading scorer last year, had his best point output of the year, two goals and seven assists.

Ron MacNeil also came up with the hat trick for the Rocks and Dan Green, apparently recovered from a continuing bout with the flu, had a strong performance with one goal and six assists.

And speaking of being good, goalkeeper Skip Chapman who came on in relief of George Grover upheld his end of the bargain well, especially twice when he made successive key saves in the third period when it appeared the A's might break through.

Mike Beaulac and Frank Alexander each had a pair of goals while Norm Baker and Charn Dhillon got the others for the Rocks.

Pick of the Adanacs were Musseau with four goals, Kevin Parsons with three and Randy Bryan and Rhys Parsons each with two.

COQUITLAM	G	A	Pen
Daryl Sauve	0	3	2
Art Talson	0	1	0
Jim Aitchison	0	2	4
Dan Piotrowski	0	1	0
Moe Jodoin	1	0	2
Kevin Parsons	3	3	0
Rhys Parsons	3	1	2
Doug May	0	0	0
Ray Durante	0	0	9
Dave Durante	1	4	2
Brian Richards	0	0	0
George Musseau	4	0	0
Paul Joseph	0	1	2
Frank Neilson	1	0	2
Randy Bryan	2	1	0
Greg Thomas	0	1	0
Totals	15	18	25

VICTORIA	G	A	Pen
Pete Rushton	0	1	0
Norm Baker	1	1	0
Ranjit Dillon	0	0	0
Larry Bell	3	0	0
Danny Green	1	6	2
Jeevan Dillon	1	0	0
Charn Dhillon	0	1	2
Mike Walsh	0	1	0
Chris Bhall	0	2	0
Mike Beaulac	2	0	0
Dave Thomson	0	0	0
Joe McCrae	3	5	0
Ivan Thompson	2	7	6
Ron McNeil	3	3	4
Jerry Kustaski	0	0	0
Frank Alexander	2	2	2
Skip Chapman	0	1	0
George Grover	0	0	0
Total	18	30	16

Shots stopped by:			
Thomas (Coq)	6	—	—
Sauve (Coq)	8	11	20—45
Grover (Vic)	13	11	—
Chapman (Vic)	—	5	21—50

Score by periods:				
Coquitlam	3	7	5	—15
Victoria	8	5	5	—18

Attendance: 1858.

Strong Showing By Victoria Girls

Victoria girls and Vancouver boys dominated the singles titles Wednesday as the Pacific Northwest regional junior tennis championships wound up at the Racquet Club.

Nina Bland of Victoria upset top-seeded Brenda Cameron of Victoria 3-6, 6-1, 6-2 to win the under-18 singles while Steve Volrich of Vancouver, top-seeded in under-18 boys' singles, had little difficulty scoring a 6-4, 6-1 win over Gerald Clerx of Vancouver.

Jennifer Bland of Victoria topped Karen Kettenacker of Vancouver 1-6, 7-6, 6-4 in the under-16 singles; Val Bryce of Victoria defeated Lynn Bloomer of Vancouver 4-6, 6-3, 6-3 in the under-14 final and unseeded Kelly Davies of Victoria was a 6-0, 6-4 winner over Vivian McAdam of Vancouver in the under-12 final.

In the other boys' singles finals, John Nichols of Vancouver downed Arnold Kettenacker of Vancouver 7-5, 6-0 in the under-16 final; Joseph Bedoya of Hawaii topped Laird Dunlop of Ottawa 6-4, 2-6, 7-6 in the under-14 final, and Mike Young defeated John Borchert 6-2, 6-4 in all-Vancouver under-12 final.

In the doubles, the Bland sisters beat Lori Barlow of Victoria and Jenny Grantham of Phoenix, Ariz., 6-4, 6-4 in the under-18s while Bloomer and Ruth Kogour of Vancouver topped Bryce and Grace McCully of Vancouver 6-4, 6-1 in the under-14s.

Volrich and Clerk teamed to stop Nichols and Mike Kerr of Vancouver 6-3, 6-2 in the under-18s boys' doubles final and Rick Hunter and Tony Frost posted a 6-3, 6-2 decision over Steve Haqq and John Bowering in an all-Vancouver under-14 final.

A QUESTION OF COMPATABILITY

MONTREAL (CP) — Chris Critelli of St. Catharines, Ont., has been added to the Canadian Olympic women's basketball team replacing Liz Silcott of Montreal. Coach Brian Heaney said—when evaluating 14 players he felt Critelli was more compatible and better suited to the team's style of play. Silcott was dismissed from Canada's team in 1974 by national coach Jack Donohue but later reinstated.

PROS COMPLAIN

Open Course Laughs Back

SOUTHPORT, England (Reuter) — The top golfers were going to murder Royal Birkdale, but after the opening round of the British open golf championship Wednesday, the course was laughing.

After a string of sizzling practice rounds, former champions Jack Nicklaus, Tom Weiskopf and Tom Watson were all smarting after a rough time in the real thing.

The first-round lead in this prestige tournament is shared by three little-known golfers, Japan's Norio Suzuki, Irishman Christy O'Connor and 19-year-old Spanish champion Severiano Ballesteros, all with impressive three-under-par 69s.

Nicklaus, with a two-over-par 74, Weiskopf with a 73 and Watson at 75 are all still in the hunt as the field of 155 golfers sets out in the second round.

Right behind the leaders were American Tom Kite, Australian Jack Newton and Brian Barnes of Britain at two-under-par 70.

Royal Birkdale's usually lush 7,001-yard, par-72 layout is parched after 20 days without rain. The fairways are lightning fast but unpredictable. The willow scrub and the gorse-dotted rough is in a murderous mood. Several times this week the rough has caught fire.

Some of the stars, meanwhile, lashed out at the conditions, particularly on the sun-bleached greens where several opening-round hopes slumped.

Nicklaus, bidding for his third British Open crown, said "Every green was a different pace and that was really a problem.

"You couldn't really tell what the ball was going to do."

Weiskopf, the 1973 champion, was more scathing in his attack.

"I hit some perfect putts and coutd only wonder if they stood a chance," he said. "It was most frustrating to play."

Watson, the defending champion, just said "I've got a lot to learn before tomorrow."

It was not all moaning, however. Gary Player shot an even-par 72 and said he thought the greens were excellent.

Johnny Miller also shot a 72.

Severeiano Ballesteros, Spain	23-36—69
Christy O'Connor, Ireland	30-39—69
Norio Suzuki, Japan	35-34—69
Brian Barnes, Britain	37-33—70
Tom Kite, U.S.	32-38—70
Jack Newton Jr., Aust.	36-34—70
Bill Brask, U.S.	37-34—71
John Fourie, S. A.	35-36—71
Graham Marsh, Australia	34-37—71
Bob Charles, New Zealand	35-37—72
J. Dorrestei, Netherlands	35-37—72
Hubert Green, U.S.	35-37—72
Johnny Miller, U.S.	36-36—72
Gary Player, S. A.	35-37—72
Warren Humphries, Aust.	35-38—73
David Hulsh, Britain	34-37—73
Alec Bickerdike, Britain	39-34—73
Jerry Pate, U.S.	35-38—73
Tony Jacklin, Britain	36-37—73
Ian Mosey, Britain	36-37—73
Malcolm Gregson, Britain	36-37—73
David Thorp, Britain	36-37—73
Tom Weiskopf, U.S.	35-38—73
Bill Garrett, U.S.	37-37—74
P. Oosterhuis, Brit.	38-36—74
Tommy Horton, Britain	38-36—74
B. Gallagher, Brit.	37-37—74
John Hammond, Britain	37-37—74
Alan Tapie, U.S.	36-38—74
D. McClelland, Brit.	36-38—74
David Talbot, Britain	37-37—74
Jack Nicklaus, U.S.	37-37—74
Peter Butler, Britain	35-39—74

Junior Champ

Tracy Pierpoint of Victoria's Uplands club fired an 81 at the Royal Colwood course to win the District I junior girls' golf championship and the Dale Shaw Trophy.

Sheelagh Lean of Colwood captured handicap honors with a net 74.

Seniors Golf Lead Shared

MONTREAL (CP) — George Cornford, a drilling bit manufacturer from Calgary and a rookie in senior golf, shares the lead with semi-retired medal dealer Ed Ervasti from London, Ont., going into today's final round of the 54-hole Canadian senior's golf championship.

Cornford shot a one-over-par 73 Wednesday to go along with first-round 79 for a 36-hole total of 152. Ervasti, 62, shot a 77 in Wednesday's second round.

WRESTLING
Memorial Arena
TONIGHT 8 P.M.
CANADIAN TEAM TITLE
JOHN TOLOS
(240 Golden Greek)
and CARLOS ROCHA
(260 Portuguese Ace)
vs. CHALLENGERS
"BIG-JOHN" QUINN
(280 Irish Crusher)
and KINJI SHIBUYA
(250 Japanese Menace)
CHAMPIONS
JONATHAN vs. RAMSTAD
Plus 3 Other Matches
Tickets on Sale at ARENA Box Office, 384-1522. $4-$3.50-$3, Under 12, $2.50. RUSH sold at door only.

The Harvey Chipper Derby

By JIM CRERAR
Times Staff

Officially, it's called the International Drivers' Challenge series but to the local stock car set it's more like the Harvey Chipper used car derby.

The seven-race superstock open series, starting Friday night at Spanaway Speedway in Tacoma, includes two stops at Victoria's Western Speedway. They come next Tuesday and Wednesday following races Saturday night on the dirt track at Skagit Speedway near Mt. Vernon, Wash., and Sunday at Olympia Tenino Speedway.

The series concludes with races at Yakima, Wash., Saturday, July 17, and Portland Speedway Sunday afternoon, July 18.

Chipper, generally acknowledged as the most successful stock car mechanic in these parts, will have no fewer than four of his cars in the series. The drivers will be Roy Haslam of Victoria in a 1965 Chevelle that Chipper originally put together for now-retired Gary Kershaw, Eric Dowler of Edmonton in a '72 Chevelle first built for Hershel McGriff of Bridal Veil, Ore., Tom Berrow of Langley in a '72 Chevelle built for George Stewart of Campbell River, and Roy Smith of Victoria.

Smith, making his first IDC stock appearance, plans to drive the Victoria segment Tuesday and Thursday in a car that became a familiar sight in victory square at Western Speedway—the bight yellow No. 21 driven by Kershaw.

This time it's the 1969 Chevelle Kershaw piloted last year. Chipper and his crew are rumored to have spent as much as $3,000 streamlining the car for the series.

Smith's appearance in the IDC may be the big news locally, but he'll be in against the toughest IDC field yet. The pre-entry list reads like a stock car who's who of the Pacific Northwest.

Besides Smith, there's Haslam, the 1975 Canada 200 winner, and Ross Surgenor of Victoria, the 1974 IDC champ, in a new '69 Cougar.

The out-of-town entries include Tacoma's Ron Eaton, last year's IDC king and winner of eight of 11 NASCAR and open features so far this year; Ivan (The Terrible) Baldwin, a hard-charging Modesto, Calif., driver behind the wheel of a car owned by former Grand National great Jack McCoy; the Becker brothers, Rick and Randy, of Highland, Calif., who finished 1-2 recently at Orange County, Calif.; Ernie Stierly of Portland, winner of last week's NASCAR race here; Harry Jefferson of Naches, Wash., 1973 NASCAR champion who ran six grand nationals in 1975, and McGriff, the 1970 IDC champ, winner of 15 IDC featues and the NASCAR representative along with his son, Doug, at the recent Le Mans stock car inaugural in France. McGriff plans to drive the entire series.

The Victoria segment next week, with times trials at 7 p.m. each night followed by racing at 8, marks the first time since 1970 Smith and Haslam have driven against each other.

Last year there was only one IDC stop at Western Speedway but track manager Reg Midgley explained Wednesday the extra race this year is to make the trip to the Island worth it for the drivers, who must pay inflated ferry fares.

Midgley is also hoping the IDC events will bring a change from the Carling Opener and NASCAR races this year, which failed to draw expected crowds because of poor weather.

He has an excellent field going for him which mean's he'll have a tough act to follow when September's Canada 200 comes around. But Midgley may have a trump card there in David Pearson, a leading North American NASCAR driver. He confirmed Wednesday he's trying for Pearson.

Head for everybody's Favourite!...

New Exhibition Park

New Exhibition Park is bigger and better than ever, over 50% bigger with 2,400 new seats in the Grandstand and Clubhouse! This year, New Exhibition Park has 113 exciting days of Thoroughbred Horse Racing. Parade to the Post, 6 PM Weekdays, 1 PM Saturdays and Holidays, rain or shine! For reservations, call 254-1631.

For Bus information Phone Vancouver Island Coach Lines, 385-4411

THE TRACK Exhibition Park
B.C. JOCKEY CLUB

From Manure to New Digs Cowichan Plan For Future

max low

They know it's going to be a struggle, but the rugby players of the Cowichan Valley are rising out of the horse manure and are looking beyond shared quarters to bigger and better things.

Up to now, it has been somewhat of a triangle existence for the members of the Cowichan Rugby Club. Because they have had no grounds with lights and no indoor facility big enough in Duncan, once a week (while the horses took the night off) the players travelled six miles south to train in the dampened peat moss and manure in the indoor ring at the Pine Paddocks Equestrian Centre. Weekend matches were at McAdam Park in Duncan and the third point of the triangle was the clubhouse several miles away at Cowichan Bay.

That's where players and fans got together for a pint and a chat after the match — but no one called it convenient.

And so now the Cowichan Club has sold its interest in the clubhouse it shared with the South Cowichan Lawn Tennis Club and, after two years of looking for a suitable alternate site where the members could get it all together, it has bought a beautiful log building on seven acres just north of Duncan.

That cost the club $75,000 and it was a good buy. But it's doing things with the property that's going to cost the big money.

Field preparation — turning the rough ground into two full-sized rugby pitches and a training area with lights — will cost about $40,000.

Converting the log building into a clubhouse will take about another $12,000, a new changing room with showers (which has to be built) will cost about $15,000 and, if you add another $10,000 to cover things like fencing, a carpark, lights and the surveyors' and lawyers' fees, you come up with a grand total of $152,000. Of course, the Cowichan Club doesn't have that kind of money.

"It's going to be a struggle," admits Peter Owen, chairman of the Cowichan Rugby Development Committee. "We're going ahead with the purchase of the property — we know we can do that — but to do what we want to do is going to be tougher."

In a bid to raise the rest of the money, the club has applied for a grant from the provincial government's recreational facilities fund. It will also be involved in several fund-raising activities and is appealing for donations, which can be tax-free if made out to the Canadian Rugby Union on account of the Cowichan Club and sent to P.O. Box 316, Duncan.

The club, which has a membership of about 150 including 80 playing members, is also conducting a membership drive and is offering life social memberships at $250 each.

Officials are hoping for a rash of donations around the club has just received a first $100 mark and Owen says the donation of $500 from one professional person.

Despite the three-way hassle the club has had with training, playing and then celebrating its victories, in three different locations, Cowichan rugby is booming.

Cowichan has been second in the first division of the Vancouver Island League for the last two seasons and officials like to think the team is one of the best in Canada — second, in fact, only to James Bay Athletic Association of Victoria.

Cowichan has four players currently playing for the B.C. Rep squad, eight on the Crimson Tide Island Rep. squad which won the McKechnie Cup this year, and five on the Island under-19 Rep team.

With the new facilities the club will do even better, says coach Ivor Ford.

"The club is growing so fast," he says. "We fielded four teams last year but we could have fielded six if we'd had more space to train and play on."

B.C. JUNIOR GOLF SCORES

J. Limoli, Coq.	71-70—141
D. Zokol, Van.	70-73—143
F. Couples, Jeff Park, Wash.	74-69—143
J. Rutledge, Vic.	70-75—145
A. Fredirlksen, Nan.	75-72—147
S. Chapman, P. Geo.	74-74—148
Bruce Harper, Nan.	73-75—148
M. McCluskY, Cran.	75-74—149
J. Wylie, Nan.	76-73—149
B. Wells, Pitt Meadows	74-76—150
S. Bruce, Van.	74-76—150
Scott Holroyd, Vic.	73-77—150
R. Baker, Beach Grove	76-75—151
S. Williams, Seattle	70-81—151
G. Baydala, Rich	77-74—151
A. Girling, Van.	77-74—151
B. Coupar, Vic.	74-77—151
P. Birks, Van.	72-81—153
R. Sherstobitoff, Castlegar	72-81—153
B. Eccleston, North Van.	77-76—153
Other Island scores	
M. Waterfield, Gorge	75-78—153
D. Rands, Victoria	77-77—154
D. Watt, Victoria	73-82—155
R. Reynolds, Uplands	74-81—155
S. Winchester, Comox	74-82—156
B. Rands, Cedar Hill	80-77—157
Stu Holroyd, Gorge	77-81—158
B. Lewis, Comox	77-81—158
L. Sawchuck, Uplands	76-82—158
R. Harrington, Cedar Hill	78-81—159
G. Howells, Uplands	83-76—159
R. Lee, Uplands	79-80—159
W. Little, Uplands	73-86—159
K. Mitchell, Mt. B.	77-83—160
I. Hyde-Lay, Cow.	75-86—161
B. Weissele, Gorge	77-84—161
J. Cannon, Uplands	81-81—162
A. Cook, Cedar Hill	77-85—162
D. Kerr, Colwood	81-81—162
I. Harper, Nanaimo	82-81—163
S. Ray, Cedar Hill	81-84—165
S. Stratford, Cedar Hill	81-84—165
M. Bamford, Nanaimo	83-83—166
B. Chapman, Uplands	81-85—166
R. Forbes, Cedar Hill	83-83—166
E. Beauchemin, Gorge	85-85—170
R. Gibson, Cedar Hill	79-91—170
G. Smith, Cedar Hill	85-86—171
J. McMillan, Cedar Hill	87-87—174
D. Moss, Uplands	88-90—178
K. Watson, Uplands	94-86—180
G. Williams, Comox	73-DNP

Limoli Leads Junior Field

COQUITLAM (CP) — Joe Limoli fired a two-under-par 70 to take the lead Wednesday after 36 holes in the British Columbia junior golf tournament.

Limoli, an 18-year-old member of the host Vancouver Golf Club, blitzed the 6848-yard course on the front nine with a four-under-par 31. He stumbled on the back nine with three bogeys and one birdie but his round was still good enough for a two-stroke lead over Dick Zokol of Vancuver and Fred Couples of Jeff Park, Wash.

Zokol was tied for the lead after the first round with a 70 and added a 73 Wednesday for a 143 total.

Couples fired the day's best round over the rain-slicked course, a three-under-par 69. He navigated the front nine in par 35 and recorded the best back nine of the tournament when he shot 34, including an eagle three on the 13th hole.

Jim Rutledge of Victoria Uplands was alone in fourth place as he added a 75 to his first-round 70.

Aren Frederiksen of Nanaimo held down fifth place with a 147 total on rounds of 75 and 72, while Steve Chapman of Prince George was tied with Bruce Harper of Nanaimo, at 148.

The field was cut to the top 100 and ties for today's round and will be reduced to the top 50 and ties for the final round of the 72-hole event on Friday.

Scott Williams of Seattle, tied for the lead after the first 18 holes, slipped to an 81 from a 70. Dave Watt of Victoria Golf Club dropped to 82 from 73, and Russ Reynolds of Uplands fell to 81 from 74.

German Veteran Joins Whitecaps

VANCOUVER — Wolfgang Suhnholz, 29, a West German midfielder who had been playing with Boston Minutemen of the North American Soccer League, has been signed by Vancouver Whitecaps of the NASL.

Suhnholz is a native of Berlin who formerly played with Bayern Munich, Oberhausen, Tennis Borussia of Berlin and Grasshoppers of Zurich.

We know all about tiles—and we've got a lot of them on sale right now—come see!

12' WIDE CUSHION FLOOR 3.49 Sq. Yd.

6x6 DECORATOR WALL TILE 99¢ Sq. Ft.

TILE TOWN

200 ESQUIMALT RD. 385-2141

OPEN DAILY 8:30 A.M. TO 5 P.M.

LOTS OF PARKING

Professional Installation Available for Ceramics or Linoleums

7-8

Phillies 'Over-Relaxed'

By The Associated Press

Manager Danny Ozark believes his Philadelphia Phillies are not tense—they're over-relaxed.

"I don't know what you call it," says Ozark. "I'm not talking about the entire team, but some guys are just over-relaxed.

"We're just not making the defensive plays we did in the past."

The Phillies, leading baseball's National League East Division by eight games, suffered their fourth successive defeat Wednesday, dropping a 6-5 verdict to Los Angeles Dodgers.

"There's no excuse," said second baseman Dave Cash, the unofficial captain of the Phils. "We've just not been playing good baseball."

In other National League games Wednesday, Chicago Cubs blanked San Diego Padres 10-0, New York Mets blasted Houston Astros 12-4, Pittsburgh Pirates toppled Atlanta Braves 9-7, Cincinnati Reds edged Montreal Expos 4-3 and San Francisco Giants nipped St. Louis Cardinals 3-2.

In Wednesday's American League games, Kansas City Royals edged New York Yankees 2-1, Detroit Tigers tipped Texas Rangers 2-1, Chicago White Soy defeated Boston Red Sox 6-3 in 10 innings, California Angels blanked Cleveland Indians 2-0, Oakland A's downed Baltimore Orioles 5-3 and Minnesota Twins trimmed Milwaukee Brewers 8-2.

Philadelphia built a 5-2 lead after five innings, largely on Garry Maddox' two doubles and four runs batted in.

But Ron Cey led off the Dodgers' sixth with a home run and in the seventh Los Angeles scored three runs, the winning tally coming home on Mike Schmidt's second two-base error of the game.

The Cubs' pitching staff, which entered the game against San Diego with the worst earned-run average in baseball, hurled its third shutout in a row and ran its scoreless streak to 29 innings. The Cubs haven't given up an earned run in 35 innings.

Cincinnati rallied for three runs in the ninth to topple Montreal and complete a sweep of their three-game series.

Joe Morgan and Dan Driessen led off the ninth with singles and Cesar Geronimo tied the game with a triple to right centre. Mike Lum's sacrifice fly scored Geronimo with the winning run.

★ ★ ★

AMERICAN LEAGUE

Eastern Division

	W	L	Pct.	GBL
New York	47	30	.610	—
Cleveland	38	37	.507	8
Boston	38	38	.500	8½
Detroit	37	39	.487	9½
Baltimore	36	42	.462	11½
Milwaukee	29	44	.397	16

Western Division

	W	L	Pct.	GBL
Kansas City	49	30	.620	
Texas	44	33	.571	4
Oakland	41	40	.506	9
Minnesota	37	42	.468	12
Chicago	36	43	.456	13
California	35	49	.417	16½

Kansas City 000 000 011— 2 5 2
New York 000 000 010— 1 5 1
Hassler, Littell 5-3 (8), Mingori (9) and Martinez; Hunter 10-8 and Munson. Home run: Kansas City — McRae (4th).

Chicago 020 000 010 3—6 13 1
Boston 100 001 001 0—3 8 0
Johnson 7-7, Hamilton (10) and Essian; Pole, Willoughby 2-5 (9) and Montgomery, Fisk"(9).

Minnesota 200 000 051—8 14 1
Milwaukee 000 100 010—2 4 3
Singer 8-3, Campbell (8) and Wynegar; Augustine 2-6, Castro (8), Rodriguez (9) and Moore. Home run: Minnesota — Cubbage (1st).

Detroit 000 000 020—2 8 1
Texas 000 000 001—1 7 1
Lemanczyk, Hiller 7-4 (7), Grilli (9) and Wockenfuss; Blyleven 6-10 and Sundberg.

Cleveland 000 000 000— 0 5 0
California 101 000 00x— 2 6 0
Waits 2-4, LaRoche (7) and Ashby; Ryan 7-9 and Etchebarren. Home run: California — Bonds (10th).

Baltimore 001 000 200— 3 10 1
Oakland 100 030 10x—5 11 1
Cuellar 4-10, Pagan (5) and Dempsey; Mitchell 4-5, Fingers (7) and Newman.

NATIONAL LEAGUE

Eastern Division

	W	L	Pct.	GBL
Philadelphia	44	33	.571	8
Pittsburgh	44	33	.571	8
New York	44	40	.524	11½
St. Louis	34	45	.430	19
Chicago	34	46	.425	19½
Montreal	25	48	.342	25

Western Division

	W	L	Pct.	GBL
Cincinnati	51	31	.622	—
Los Angeles	46	37	.554	5½
San Diego	42	40	.512	9
Atlanta	38	43	.469	12½
Houston	38	44	.463	13
San Francisco	34	50	.405	18

San Fran 020 000 001— 3 7 2
St. Louis 100 010 000— 2 6 0
Montefusco, Lavelle 4-4 (8) and Hill; McGlothen 7-8 and Simmons. Home run: San Francisco — Evans (6th).

New York 241 002 003—12 20 1
Houston 000 200 020— 4 11 3
Koosman 9-6, Sanders (9) and Grote, Hodges (8); Andujar 4-5, Siebert (2), Griffin (5), Rondon (7) and Jutze.

Los Angeles 000 201 300— 6 8 0
Phila. 010 130 000— 5 8 3
Sutton 8-8, Hough (7) and Yeager; Kaat, Reed 6-3 (7); McGraw (9) and Boone. Home run: Los Angeles — Cey (12th).

Pittsburgh 100 403 010— 9 12 2
Atlanta 200 002 030— 7 11 0
Reuss 8-5, Demery (8), Hernandez (9), Moose (9) and Sanguillen; Ruthven 10-8, DalCanton (6), Beard (8), Marshall (9) and Williams. Home runs: Pittsburgh — Sanguillen (1st); Atlanta — Wynn (11th).

Cincinnati 000 000 103— 4 10 1
Montreal 100 020 000— 3 9 0
Zachry, Alcala (6), Hinton 1-1 (8), McEnaney (9) and Plummer, Bench (9); Rogers 2-7, Murray (9) and Foote. Home run: Montreal — Jorgensen (5th).

San Diego 000 000 000— 4 4 1
Chicago 003 001 22x—10 10 0
Fresleben 6-4, Spillner (5), Tomlin (7), Folkers (8) Kendall; R. Ruschel 8-6 and Swisher. Home runs: Chicago Trillo (2nd), Swisher (3rd).

Earthquakes Rock Caps

VANCOUVER (CP) — Mark Liveric scored from 15 yards out Wednesday night to give San Jose Earthquakes a 1-0 North American Soccer League victory over Vancouver Whitecaps before 9,145 fans.

Liveric took the ball from Brian Robinson of Vancouver at midfield, outran him toward the goal and shot the ball under the body of advancing goalie Phil Parkes.

Lease a FORD TRUCK at a surprisingly low monthly cost!

SUBURBAN RENT-A-TRUCK

386-6131

3377 DOUGLAS 7-4

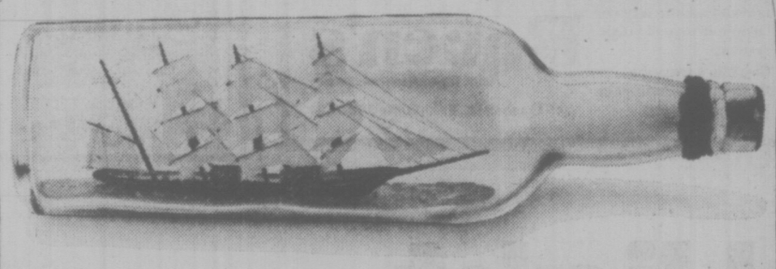

Getting Southwind into the bottle isn't easy.

It takes time to blend the Demerara, Barbados and other fine rums that go into Southwind.

Then more time to age Southwind in oak, to perfect maturity.

Southwind has the beautiful body you look for in a rum, but without the brawn.

It makes itself felt, but never intrudes, no matter how you mix it.

A traditional rum like this doesn't happen overnight. Although when served, it'll become an overnight sensation.

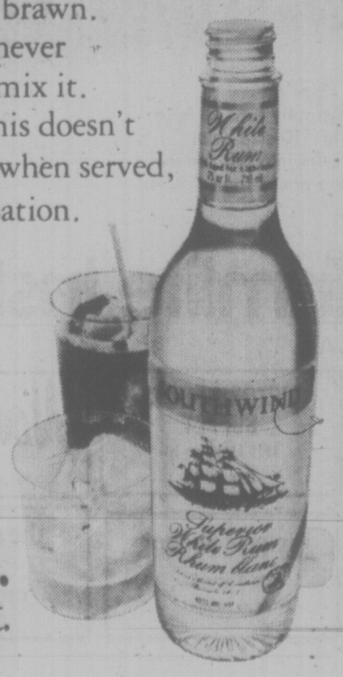

Southwind.

It didn't happen overnight.

mills Paint ESTABLISHED IN 1930

PAINT-UP TIME AT BUDGET PRICES

Our prices will regrettfully increase on July 19.

SAVE 'NOW'

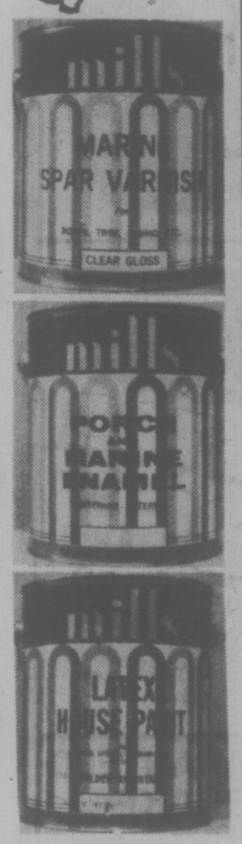

MARINE SPAR VARNISH

Excellent for decks, siding, lawn furniture..... 10.95 Gal.

PORCH AND MARINE ENAMEL

1800 colors, perfect for the boat, porches, siding, etc. ..... 13.95 Gal.

Deep and Ultra Deep Colors Slightly Higher

LATEX HOUSE PAINT

1800 colors, for stucco, siding, etc. ..... 9.95 Gal.

Deep and Ultra Deep Colors Slightly Higher

LATEX FENCE PAINT

White, Red, Green, Brown

5.50 Gallon

INTERIOR-EXTERIOR LATEX WOOD STAIN

9.95 Gallon

FARGO FENCE STAIN

Brown, Red, Green

4.95 Gallon

LINSEED OIL STAIN

Black, brown, red, green

6.95

CHARGEX

385-8794

3172 DOUGLAS STREET

Across from Mayfair

385-8794

Daily 9:00 to 5:30, Fri. 9:00 to 9:00

Also at 123 Nicol Street, Nanaimo

6-24

Super Traction Radial

SALE SALE SALE SALE RADIAL TIRE SALE SALE SALE SALE

From $37.95 or less (AR 78-13)

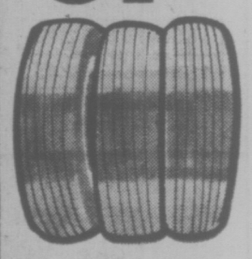

Shop and Compare. Lowest Radial Tire price in Gulf's history!

Gulf now offers its lowest prices ever on radial tires. Originally priced from $44.95, they are now available from $37.95 or less at participating Gulf dealers.

This tough polyester/fiberglass radial has excellent road handling ability and traction.

If you're looking for maximum mileage for your tire buying dollar, check out the radials now on sale at participating Gulf dealers.

Savings from $7.00 to $10.00 per tire (see chart below).

Gulf Super Traction Radial

Sizes	Suggested list price
AR78-13	$44.95
BR78-13	46.95
DR78-14	49.95
ER78-14	52.95
FR78-14	54.95
GR78-14	57.95
HR78-14	61.95
GR78-15	58.95
HR78-15	62.95
LR78-15	64.95

Sizes	Sale price
AR78-13	$37.95
BR78-13	38.95
DR78-14	40.95
ER78-14	43.95
FR78-14	45.95
GR78-14	48.95
HR78-14	51.95
GR78-15	48.95
HR78-15	53.95
LR78-15	57.95

Sale ends July 31, 1976.

Gulf

RACE RESULTS, ENTRIES EXHIBITION PARK

FIRST RACE — $1,950, claiming, maiden three-year-olds, six and one-half furlongs:
Black Nave
(Wolski) $8.90 $4.50 $2.70
Time To Market (Salas) 7.50 3.20
Canadian Rocky (Loseth) 2.30
Also ran: Louie Hierra, Skeeler, Earl of Surrey, Jr. Consistent, Soisbeau, Roman Count, Sagapo. Time 1:22. Quinella $25.90.

SECOND RACE — $2,300, claiming, maiden two-year-olds, six furlongs:
Succha
(Cuthbertson) $10.10 $5.10 $4.30
Sir Prize (Krasner) 15.70 8.00
Toga Party (Arnold) 6.70
Also ran: Abafts Willie, Windsor Quest, Kims Image, Urban Jungle, Ban The War, Copper Pirate. Track Scratch: Pappaday. Time 1:17.

THIRD RACE — $1,950, claiming, three and four-year-olds, six and one-half furlongs:
Skyride
(Krasner) $6.70 $4.50 $4.00
Leona R. (Wolski) 4.80 3.70
Nobhill Lady (Furlong) 7.50
Also ran: Garibaldi, Grosse Grosse, Linda Dawn, French Love, Rand Mark, Madame Temeraire. Track scratch: Radical Innocence. Time 1:20 4-5.

FOURTH RACE — $1,950, claiming, three-year-olds and up, six and one-half furlongs.
Morning Dora (Barroby)
$4.90 $3.30 $2.60
Elsie J. (Johnson) 5.50 3.10
Arnak (Loseth) 2.50
Also ran: Kims Shadow, Minstrel Music, Stratusfaction, Dazzlin Dixie, Sassy Sis, Hidden Lake. Time 1:21 4-5. Exactor paid $38.60.

FIFTH RACE—$3,000, claiming three-year-olds and up, six and one-half furlongs:
Tudor Tay
(Lanoway) $10.30 $4.40 $3.50
Double Dev (Loseth) 3.50 3.30
Tenicia (Johnson) 4.30
Also ran: Texakeha, Connies Lass, Winnikim, Peerless Peg, Rad's Lady. Time 1:20 1-5.

SIXTH RACE — $2,800, claiming, three-year-olds, and up, one one-sixteenth miles:
Waldron Castle
(Lanoway) $14.40 $10.90 $11.50
Mi Soldier (Peichoto) 9.70 6.90
Johnny Two Dance (Chabara) 5.30
Also ran: Big and Good, GB. Jr., Cape Dyer, Strmy Don, Clintavon. Time 1:47 4-5. Exactor paid $199.40.

SEVENTH RACE — $4,200, claiming, three year olds and up, six and one-half furlongs:
Pax Princess
(Demorest) $8.20 $4.60 $3.10
Pearly D Will (Rich) 9.00 3.90
Avalon Isle (Loseth) 3.00
Also ran: Barbicle, Be Like Judy, Black Lila, Dancers Talen, Great Performer. Time 1:19.

EIGHTH RACE — $9,000-added, two years olds, six and one-half furlongs:
Tasty Victory
(Cuthbertson) $3.90 $2.50 $2.50
x-Honey Speed (Tierney) 2.70 3.20
x-Willie Shot (Lanoway) 2.70 3.20
Also ran: Whipshot, Quin Chakoo, Sailors Horizons, Arch Raider, Monday Special. Track scratch: Lionel Mac. Time 1:20 3-5.

NINTH RACE — $1,950, claiming, three year olds end up, six and one-half furlongs:
Brams Allbhal (Arnold)
$4.60 $3.10 $2.30
Nicola Captain (Salas) 3.80 2.50
Life Whitenin 2.20
Also ran: Vital Guard, Tompion T., Sir Darcy. Track scratches: Double Circle, Jack'n Ginger, Cabinet Minister. Tie 1:20 4-5. Quinnella paid $15.40.
Attendance: 7908. Mutuel handle: $652,347.

FRIDAY ENTRIES

FIRST RACE — $1,950, claiming, for three-year-olds, six and one-half furlongs.
Swan Lake Lady (Airth) 108
Supreme Michael (Lanoway) 113
Bull Pen (Hernandez) 108
Future Concern (Johnson) 115
Gum Sarn (Cuthbertson) 118
Kickerville Lil (Rich) 103
Tickety Toc (Tierney) 113
Solveig Song (no Boy) 103
Group Captain (Loseth) 108
Nueve (Manning) 108
Also eligible:
Norths Green (Carter) 113
Teddy Bear D (Krasner) 113
Crescent Ribbons (Arnold) 113
August Night (Tierney) 108

SECOND RACE — $2,400, claiming, for three-year-olds, six and one-half furlongs.
Chief Fella (Rich) 110
Kings Countess (Tierney) 115
Friendly Neighbor (Krasner) 110
Darshans Reward (Peichoto) 115
New Encounter (leBlanc) 120
Prime Bit (Demorest) 115
Dashing Dance (Arnold) 115

THIRD RACE — $1,950, claiming, for three and four-year-olds, six and one-half furlongs.
Mabe A Jewel (Hernandez) 108
Crees Queen (McMahon) 117
Willy Roman (Demorest) 103
Under Pressure (Tierney) 122
Salty Tom (LeBlanc) 119
Sound of Glory (Loseth) 107
Dark Blue Sky (Airth) 109
Lofty Blue (Manning) 109

FOURTH RACE — $2,050, claiming, for three-year-olds and up, one mile and one-sixteenth.
Mr. Wolle (Furlong) 119
Als Patient (Barroby) 119
Burnside (Peichoto) 119
Born Proof (Carter) 122
Oak Alley (Manning) 112
Second Perch (Loseth) 114
Air Edd (Rich) 109
Jacks Crystal Ball (Johnson) 119

FIFTH RACE — $3,000, claiming for three-year-olds and up, six and one-half furlongs.
Tough Magic (Cuthbertson) 119
a-Kelly S (Arnold) 119
Landscape Page (Lanoway) 119
Cottonwood Canyon (McMahon) 116
Beau Cecil (Salas) 116
Fielder Frank (Loseth) 110
Majors Pride (Krasner) 112
Sonic Ray (Tierney) 119
a-Bendaway (Arnold) 119
Ardmore (Johnson) 114
a—C. V. Cowan entry.

SIXTH RACE — $2,700, claiming, for three-year-olds, six and one-half furlongs.
Right Token (Cuthbertson) 120
Frelach (LeBlanc) 120
Work Hard (no rider) 110
Lord Occo (Chabara) 115
Host The Diamond (Barroby) 115
Max Pap (Maese) 115
Fintry (Loseth) 110
Arch Regal (Rich) 105
Buds Playgirl (no rider) 110
Billy Little Bear (Tierney) 115
Also Eligible:
Barbiturate (Tierney) 115
Ky Nomah (Carter) 110

SEVENTH RACE — $3,600, claiming, for three-year-olds and up, one mile and one-sixteenth.
Fremar (Demorest) 112
First Contact (Peichoto) 115
Hezalea (Charlton) 116
Rippling Snow (Maese) 119
Big Ed Johnson (McMahon) 120
Proud Magic (Tierney) 115
Glentyon Mac (Rich) 110

EIGHTH RACE — $3,200, allowance, for three-year-olds, six and one-half furlongs.
a-Gallant Dave (Barroby) 115
a-Brofield (Cuthbertson) 115
Gunlayer (Loseth) 110
O'Cedar (Krasner) 115
Lees Craig Seven (Maese) 115
Close Vote (no rider) 115
North Hand (Carter) 115
a—J. March entry.

NINTH RACE — $4,200, claiming, for three-year-olds and up, six and one-half furlongs.
Saucy Verdict (Loseth) 111
Amblazing (Manning) 112
Foxy Pirate D 111
Ship Ashore (Johnson) 122
Buen Sal (no rider) 122
Lightning Wing (Maese) 119
Nee Coursant (no rider) 116
a-Morning Story (Arnold) 116
a-Air Fiver (Cuthbertson) 116
Hanini (Tierney) 116
Also eligible
Ablach (Charlton) 115
a—R. G. Anderson entry.

TENTH RACE — $1,950, claiming, for three-year-olds and up, six and one-half furlongs.
Nathans Pal (Demorest) 112
Hustling Prince (Arnold) 117
Royal Place (Tierney) 115
Mecapo (Krasner) 117
Langley Beau (Lanoway) 115
Lord Bog (Hernandez) 112
Canadian King (Loseth) 112
Hades Bobbin (Salas) 119
Iron Springs (Barroby) 117
Sails N'Sunset (Chabara) 119
Also eligible
Win A Shot (McMahon) 117
World Statistics (Cuthbertson) 119
Dr. G.G. Mac (Wolski) 119

A Davis Cup Compromise

MONTE CARLO (Reuter)— The United States, Britain and France, which withdrew last week from the 1977 Davis Cup, agreed to return to the competition Wednesday.

At the annual meeting of the International Lawn Tennis Federation, their delegates agreed to accept a one-year compromise on the question of political withdrawals.

All three countries had given notice that they would not enter next year's tournament when the Davis Cup nations meeting in London failed by a majority of three votes to pass a new rule suspending any country which entered the competition and then refused to play another team for political reasons.

The United States representatives said then that too much interference by governments was weakening the competition.

The ILTF passed a unanimous resolution Wednesday calling on the three countries to reconsider their decision.

Pablo Llorens, the president of the Royal Spanish Tennis Federation, said that 1977 would be considered as a neutral year in which every one of the Davis Cup nations would have a chance to consider the future course of the competition.

"If any new rule is needed, then all countries will have had a chance to consider the full implications of such a rule," Llorens said. "We believe the Davis Cup to be the most important international lawn tennis competition and the greatest source of publicity for the game.

"We urge the United States, Britain and France, as friends and upholders of the traditions of the game, to take this message to their national associations because we believe that this neutral year will save the competition."

Cup Contest At Capilano

Dorothy DeGirolamo, the Victoria City champion, and Dale Shaw, who was named Canada's outstanding amateur female golfer last year, will be competing for Victoria in the Huntting Cup matches Sunday.

The annual women's competition between teams from Victoria and Vancouver will be played at the Capilano Golf and Country Club.

Completing the Victoria squad are Shirley Naysmith, Joan Lawson, Margaret Todd, Heather Stewart, Jeanie Hopps, Peggy Jacobsen, Pat Derry, June Lovitt, Bea Breffitt and Maureen Hibberson.

Spares are Jean Smith and Florence Chapman.

Firestone makes buying TIRES easy

Firestone DELUXE CHAMPION SUP-R-BELT
$34.00 A78-13 INSTALLED

SIZE	PRICE*
A78-13	34.95
B & C78-14	36.95
E78-14	38.95
F78-14&15	39.95
G78-14&15	41.95
H78-14&15	45.95
J78-14&15	52.95
L78-15	55.95

*Whitewall price
Some sizes available in blackwall at $3.00 less.

Firestone CAVALLINO RADIAL

SIZE	PRICE*
155R-13	$47.10
165R-13	49.15
175R-13	53.20
165R-14	55.05
175R-14	57.05
155R-15	52.20
165R-15	59.45

*whitewall price INSTALLED

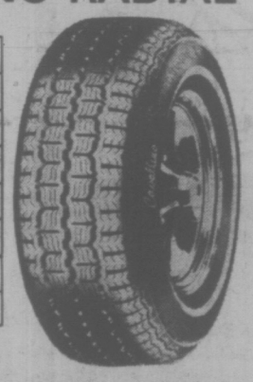

Firestone Deluxe Champion POLYESTER
$25.30* B78-13 INSTALLED
*Blackwall price
Whitewalls $3.00 more

SIZE	PRICE*
B & C78-13	$25.30
C & D78-14	26.40
E78-14	27.50
F78-14	28.60
G78-14&15	29.70
H78-14&15	31.90

Firestone GUARANTEED DRUM/DISC BRAKE SERVICE
INCLUDES:
- Install New Front Disc Pads
- Install New Rear Linings
- Repack Front Outer Wheel Bearings
- Arc Rear Linings to Drums
- Resurface Rear Drums
- Resurface Front Rotors
- Inspect Front Calipers
- Inspect Rear Wheel Cylinders
- Inspect Master Cylinders
- Inspect Front Grease Seals
- Inspect Brake Hardware
- Inspect Brake Hoses

$81.95 30,000 mile guarantee
USE OUR CREDIT PLAN OR . . .
2882 DOUGLAS ST.
at Garbally at Burnside
385-1404
ALSO IN NANAIMO AND COURTENAY
7-8

See the Firestone store nearest you

ESQUIMALT SPORTS CENTRE
ICE SKATING
EVERY THURS., SAT., SUN.
8:30 to 10 P.M.
You Are Welcome!
7-8

Brentwood Inn
7172 Brentwood Drive
Brentwood Bay
Vancouver Island
NEXT TO MILL BAY FERRY

JULY SPECIAL
- ALASKA KING CRAB COCKTAIL IN A SHELL
- SALAD BAR
- 10-oz. T-BONE STEAK WITH ONION RINGS
- FRESH VEGETABLES & SMALL ROAST POTATOES
- OVEN BAKED SCONE BREAD
- SPANISH COFFEE

$10.95 Per Person
Reservations 652-2413
OPEN 10 A.M.-12 P.M. MONDAY thru SATURDAY
10 A.M.-10 P.M. SUNDAY
SUNDAY BRUNCH
Every Sunday 11:30 to 2:30
7-1

DINE, DANCE & HAVE FUN
at the wig & dickie with
YOUR HOST FROM LONDON, ENGLAND
EDDIE SHEAR
AND THE
"PENNY FARTHING SHOWBAND"
DELUXE BUFFET DINNER
FEATURING
English Roast Beef
—YORKSHIRE PUDDING & ROAST POTATOES
ONLY $6.50 Per Person
EVERY THURS.—FRI.—SAT.
Dinner 6:00-8:30 Cabaret from 9:00
THE WILSON MOTOR INN
850 BLANSHARD ST. 5-20 385-6787

The Raven assumed a profoundly important role in the religion and mythology of the Coast Indians, received with reverence and dignity as a symbol of good fortune...

Even now, when wandering in the woods by the sea, one may hear the voice of the Raven from high overhead and look up suddenly to see the

dark silhouette soaring across a bright patch of open sky...

the spirit of the forest in flight again...

Discover the feast of the Raven and the heritage of West Coast cuisine.

Splendid food served with style amidst the magic of authentic Indian art. Free underground parking, air-conditioned comfort, table telephone service, custom-designed music system.
One block from the Parliament Buildings in Harbour Towers.
Raven's Dining Room and Lounge
345 Quebec St. Telephone 386-7444

THE ROYAL OAK INN presents
the piano and organ stylings
of DEG DE GROOT

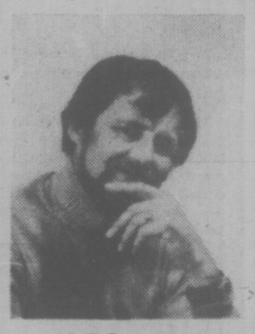

FROM EUROPE
Tuesday to Saturday
CHEVAL ROOM
8:30 to Closing
ALSO in the THATCH CABARET

The Thatch CABARET
WAYNE PETERS and HOME BREW
For your dancing pleasure
Thursday to Saturday 9-2
THE ROYAL OAK INN
4670 Elk Lake Drive
658-5231
7-7

Travel light

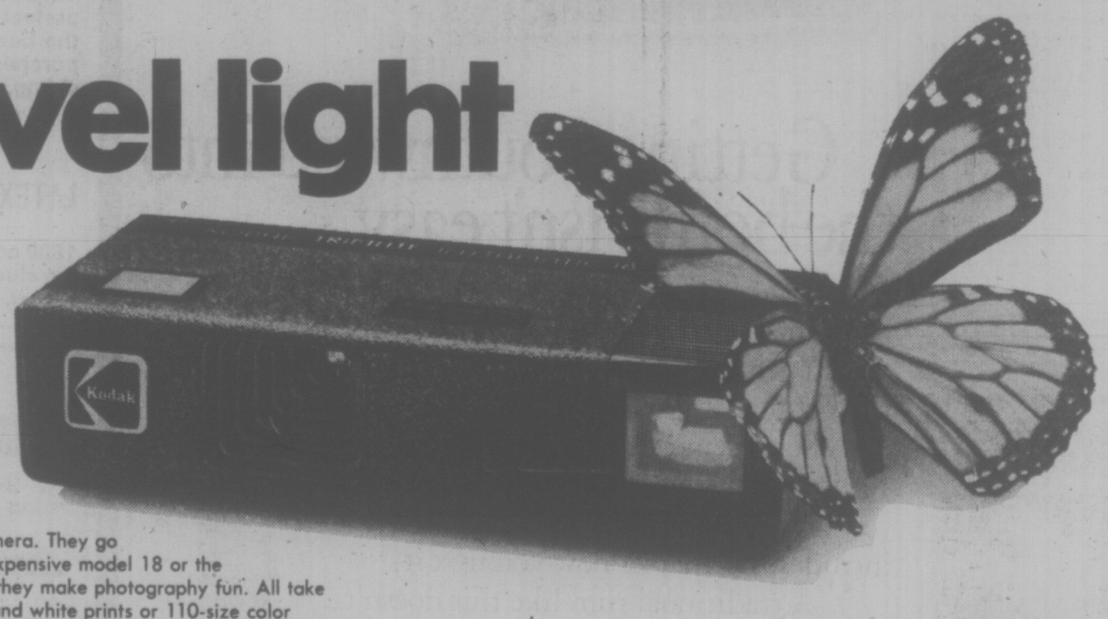

Summer. Light evenings, light meals, light clothes and the light and pocketable Kodak Trimlite Instamatic camera. They go together. Whether it's the inexpensive model 18 or the high performance model 48, they make photography fun. All take big 3½ x 4½ color or black and white prints or 110-size color slides, with daylight or FlipFlash. Whatever you're into this summer, wherever you're off to, take one along. Camera prices from less than $30. At your photo dealer's.

Prices subject to change without notice.

Official Photographic Consultant to the 1976 Olympic Games

Kodak Trimlite Instamatic cameras.

Kodak Products Are Available At . . .

Electric Eye Ltd. — BROAD STREET PHOTO between Eaton's and Eaton's Parkade 1006 Broad, 386-6378
BILL'S PHOTO SUPPLY 1672 Douglas St. 383-7443
VICTORIA PHOTO SUPPLY 1015 Douglas St. 384-3458
Woodward's MAYFAIR 386-3322
JUS-RITE PHOTOS Town & Country Shopping Centre 383-4621
EATON'S 1150 Douglas St. 382-7141
Kmart University Heights Shopping Centre 477-8902
Electric Eye Ltd. 778 Goldstream Ave. 478-5122
JUS-RITE PHOTOS 716 Yates St. 384-8041
the Bay 1701 Douglas St. 385-1311
KITS Cameras MAYFAIR 388-5226 COMMERCE MALL 388-6821 Across from Eaton's
Coast to Coast Newspaper Advertising Sells the Most

FIRST CONCERT

The Art Gallery of Victoria in conjunction with the Victoria Conservatory of Music will launch a series of eight concerts featuring young musicians starting tonight.

Pianist Robert Holliston and violinist David Sabey open the series at 8 p.m. at the gallery with four works, including the Beethoven Spring Sonata

The eight concerts, called the Summer Music Suite, will take place on consecutive Thursday evenings and Aug. 26. They will feature a total of 14 young musicians.

Victim's Sister Complains

NEW WESTMINSTER (CP) — The sister of the British Columbia Penitentiary worker killed in a hostage-taking incident last year said Wednesday that the inquest into her sister's death was not handled very well.

Margaret Haronitis made the comment after the coroner's jury ruled Tuesday that classification officer Mary Steinhauser's death June 11, 1975, at the penitentiary was unnatural and accidental.

"I'm upset by the finding of the jury that the (penitentiary's) tactical squad was justified in their action because they were firm in the belief that they were saving her life," said Mrs. Haronitis.

"That's tantamount that they were justified in killing her trying to save her. I don't find much logic in that statement."

She also took the issue with the jurors' statement that the irresponsibility of three prisoners in taking hostages led to her sister's death.

"Irresponsibility should also have been assigned to the prison officials for assigning a tactical squad that was emotionally involved in the situation," she said.

ENTERTAINMENT GUIDE

BUTCHART GARDENS ADMITTING GATES OPEN EVERY DAY, 9 A.M. TO 11 P.M. — Many pleasing features combine to add to your pleasure. Regular admission at the International Entrance covers them all: Smashing stage shows, puppet and minstrel shows . . . Ross Fountains in their majestic "Ballet to the Stars" . . . Romantic after-dark illumination . . . Six gardens — fabulous Sunken Garden, English Rose, stately Italian, quaint Japanese, Lake and Stage Show Gardens . . . plus the Begonia Bower, Show Greenhouse, fascinating Seed and Gift Shop. Restaurant and coffee bar service available.

BUTCHART GARDENS SUGGESTS: COMBINE THEM ALL INTO ONE GRAND, THRIFTY OUTING — the Gardens by daylight . . . stage entertainment . . . romantic night lighting and the Ross Fountains in their majestic "Ballet to the Stars." Regular admission covers them all. For added pleasure, dine in the Floral Restaurant.

BUTCHART GARDENS SMASHING STAGE ENTERTAINMENT Presented in the midst of incredible beauty, it's the highlight of Victoria's Summer Entertainment Season.

MONDAYS 8:45 p.m., "JUST FOR FUN" — Live musical variety show featuring Robin Clarke, Althea McAdam, Murray McAlpine, James MacFarlane, Ian McIntyre, Madeline Paul, Kathy Roberts, Christopher Ross, Woody Woodland, Kevin Woodward and full stage orchestra. Also the "Butchart Gardeners" 1:30 to 3:30 p.m. and 6:00 to 8:00 p.m.

TUESDAYS, 8:45 p.m. "JUST FOR FUN" — Live musical variety show featuring Maureen Fraser, Kathy Roberts, Althea McAdam, Murray McAlpine, James McFarlane, Ian McIntyre, Madeline Paul, Christopher Ross, Woody Woodland, Kevin Woodward and full stage orchestra. Also the "Butchart Gardeners" 1:30 to 3:30 p.m. and 6:00 to 8:00 p.m., and the "Zingari Puppets," 7:00 and 7:45 p.m.

WEDNESDAYS—Same as Monday listing.

THURSDAYS, 8:45 P.M. SCOTTISH AND VARIETY NIGHT—Colourful Scottish Stage Show and Tatoo. Thrill to the Pipes and Drums of the Canadian Scottish Regiment (Princess Mary's) as they march on our stage and parade in the great Stage Show Garden. Plus other entertainment starring baritone George McDowell, mezzo soprano June Dupuis, the Adeline Duncan Dancers, with Ernie Durant, Jim Furmston, Mary Ross. Also the "Butchart Gardeners" 6:00 to 8:00, and the "Zingari" Puppets, 7:00 and 7:45 p.m.

FRIDAY—Same as Monday listing.

SATURDAYS — Magic Shows, 11:00, 12:00, 6:00 and 8:00 p.m. "The Butchart Gardeners," 1:00 to 3:00 p.m., — The Heron Family "Humanettes", 3:30 and 4:30 p.m. — "Zingari" Puppets, 7:30 and 8:30 p.m. — Color Film, approximately 9:00 p.m.

SUNDAYS — Magic Shows, 11:00, 12:00, 6:00 and 8:00 p.m. "The Butchart Gardeners" 1:00 to 3:00 p.m.—"Grace Tuckey" Puppets. 3:30 and 4:30 p.m. — The Heron Family "Humanettes," 7:30 and 8:30 p.m. — Color Film approximately 9:00 p.m.

EVERY EVENING — BUTCHART GARDENS' ROMANTIC NIGHT LIGHTING, FEATURING THE FABULOUS SUNKEN GARDEN AND THE SPECTACULAR ROSS FOUNTAINS IN THEIR MAJESTIC "BALLET TO THE STARS." As darkness takes over, until 12 midnight, a thousand hidden lights combine with the moon and stars, the hills, trees and shrubs, lakes, lily ponds and fountains, to create a fairyland softly scented by the flowers. Unusual! Grand! Indescribable! This alone is worth coming to see.

BUTCHART GARDENS FLORAL RESTAURANT — Open every day 11 a.m. to 7:30 p.m., serving delicious lunches, afternoon teas, and delightful buffet suppers in the evening. Sorry, no reservations. Continuous Snack and Coffee Bar Service.

BUTCHART GARDENS, KNOWN THROUGHOUT THE WORLD FOR THEIR INCREDIBLE BEAUTY . . . EVER CHANGING, ALWAYS LOVELY! — Skillful planning, constant replanting, dedicated gardeners pooling their ideas and knowledge, keep them that way week after week, season after season. Developed from an old abandoned limestone quarry over half a century ago, they have grown to become one of the world's most unusual, written-about, talked-about admired attractions.

BUTCHART GARDENS — MOST GRACIOUS WAY TO ENTERTAIN YOUR FRIENDS. PLAN NOW!

THE OLD FORGE dancing 6 nights a week to the fabulous "Brothers Forbes and Friends," in one of Canada's largest and most luxurious night clubs. Located in the Strathcona Hotel along with their famous discotheque and restaurant. Douglas at Courtney Street, 383-7137.

DINNER DANCING WED. thru. SUN—Plus a Sing-Along Fri. and Sat evenings. You'll get the finest in food and service at the very delightful King's Den Restaurant, 655 Douglas Street — overlooking Thunderbird Park. Ample free parking. We also have a special luncheon sandwich bar daily.

THE ROYAL OAK INN — In the Thatch Cabaret: Enjoy the versatile Wayne Peters and "Home Brew" playing for your dancing pleasure Thurs. to Sat. **In the Strathmore Dining Room and in the Le Cheval Room:** It's John McKenzie, the strolling troubador, and the piano stylings of Deg Degroot, nightly. Other entertainment on tap in other areas of the Inn. Please call for further information, 658-5231. 4670 Elk Lake Dr.

BRITISH COLUMBIA FOREST MUSEUM — 1 mile north of Duncan on Trans-Canada Highway. This 40-acre outdoor museum includes an extensive collection of historic logging equipment and an operating 1½ mile railroad. Open daily 10 a.m. to 5:30 p.m. with steam trains running every 20 minutes.

TONIGHT
Cabaret
SMASH MUSICAL
Live on Stage — Fully Professional
"A 'Must See' "—Audrey Johnson Victoria Times
JULY 2 - 17, 8:30 p.m.
(Except Sundays) (July 17 Sold Out)
TICKETS $6.50
Available from McPherson, Empress and at Door
RESERVATIONS 383-3716
CEDAR HILL COMMUNITY CENTRE
3220 Cedar Hill Road 7-2

for something really "special" . . . 7-8
DINE PORTUGUESE FOR A CHANGE
At DE JOSE AMBROSIO's
you won't be spending hard-earned money on atmosphere (we're clean and folksy, not fancy) but our food is good, and there's lots of it!
phone 479-3451 for reservations
3945 QUADRA in the Lakehill Shopping Centre
Open 7:30 to 4:30 and 5:30 to 8 except Tues. Nights and Sundays.

KARTLAND IS FAMILY FUN!
BRING THE KIDS
and have a good time together!
ONLY $1.00
OPEN EVERY DAY FROM 10 TO 10!
Douglas at Vanalman
(take the 930 bus from town)
Next to Douglas Golfland
KARTLAND 7-8

HELD OVER
TRAFALGAR
TUES. thru SAT.
DINNER SPECIAL
from 7-10 p.m.
8-oz. New York Steak
$7.95 Per Person
7-4
STARDUST 1037 VIEW ST Free Parking 385-1031

24th Year On Stage
TONIGHT
SMILE SHOW
Fun—Music—Laughs
McPherson Playhouse
386-6121

Murder by Death
MATURE
Some coarse language (R. W. McDonald, B.C. Dir.)
ODEON 1 700 YATES STREET 383-0513
MATINEES FRI., SAT. & SUN. 1:30, 3:05, 5:05, 7:10, 9:10
MON.-THURS. 7:10, 9:10

BILL COSBY RAQUEL WELCH HARVEY KEITEL
Mother, Juggs & Speed
MATURE some coarse language. (R.W. McDonald, B.C. Director)
ODEON 2 780 YATES STREET 383-0513
Tues.-Thur.: 1:30, 3:05, 5:05, 7:10, 9:10

PRATT & LAMBERT PAINT
NOW AVAILABLE
wholesale AT retail
NATIONAL PAINT STORES LTD.
Fairfield Shopping Plaza
1560 FAIRFIELD
595-1044

The sailor who fell from grace with the sea
MATINEES FRI., SAT., SUN. 1:30, 3:20, 5:15, 7:20, 9:25
HAIDA 848 YATES STREET 383-5272
MON.-THURS. 7:20, 9:25
MATURE Suggestive dialogue. (R. W. McDonald, B.C. Director)

MEMORIAL ARENA
ROLLER SKATING
Come Join the Fun!
FRI. 8 P.M. to 10 P.M.
6-17

COUNTING HOUSE CINEMA 1 BROAD AT BROUGHTON 383-3434
7:20, 9:20
Mel Brooks' BLAZING SADDLES
MATURE: Parents a comedy with some coarse language (B.C. Director)

COUNTING HOUSE CINEMA 2 BROAD AT BROUGHTON 383-3434
7:00, 9:00
MATURE English subtitles
MARIE-JOSÉE NAT IN les Violons du BAL
ENDS THUR. with the participation of JEAN-LOUIS TRINTIGNANT

FOR DE MINOR AMOUNT OF 15¢ per letter
WE PRINT ALMOST ANYTHING ON TEE-SHIRTS & JEANS
Lots of Transfers Available Also
Tee Shirts from $3.95
ALLEY CAT BOUTIQUE
"The Little Gastowne of Victoria"
1618 GOVERNMENT
Across from McPherson Theatre
7-8 Phone 385-2337

THEY PUT THE 'O' IN EROTIC!
MASSAGE PARLOR WIFE
PLUS
EROTIC GIRLS
Meet the girls that RUB YOU THE RIGHT WAY!
in COLOR
WARNING:
GIRLS: Nudity and sex. (B.C. Dir.)
WIFE: Completely concerned with sex. (B.C. Dir.)
fox cinema
STARTS TOMORROW
ENDS TONIGHT: WEDDING NIGHT SINNER & HOT SEX IN BANGKOK

IT IS THE GREATEST MYSTERY OF ALL BECAUSE NO HUMAN BEING WILL EVER SOLVE IT.
IT IS THE HIGHEST SUSPENSE BECAUSE NO MAN CAN BEAR IT.
IT IS THE GREATEST FEAR BECAUSE IT IS THE ANCIENT FEAR OF THE UNKNOWN.
IT IS A WARNING FORETOLD FOR THOUSANDS OF YEARS.
IT IS OUR FINAL WARNING.
IT IS THE 666 OMEN
GREGORY PECK LEE REMICK
THE OMEN
A HARVEY BERNHARD-MACE NEUFELD PRODUCTION
DAVID WARNER BILLIE WHITELAW
MACE NEUFELD HARVEY BERNHARD
RICHARD DONNER DAVID SELTZER
JERRY GOLDSMITH
ORIGINAL SOUNDTRACK ALBUM ON TATTOO RECORDS AND TAPES
SUBJECT MATTER MAY BE TOO INTENSE FOR CHILDREN.
ROYAL 805 Broughton 383 9711
STARTS TOMORROW
RESTRICTED
WARNING: A very frightening picture.—R.W. McDonald, B.C. Director.

THE WADDLING DOG INN
BRITISH PIANO DANCING
FRIDAY & SATURDAY NIGHTS
NO COVER CHARGE
If you like a British atmosphere it's worth the drive out to see us!
FOR DINERS
Dinners in the $5 range.
MONDAY TO SATURDAY 11 A.M. TO MIDNITE
SUNDAY DINING ROOM ONLY 11 A.M. TO 8 P.M.
PAT BAY HIGHWAY at MT. NEWTON CROSS RD.
Phone 652-1146
Chargex—Mastercharge Esso Cards Accepted
6-7

The Fastest Gun In The West Joins With The Most Brutal Hands In The East!
LEE VAN CLEEF
LO LIEH
THE STRANGER AND THE GUNFIGHTER
COLUMBIA PICTURES, HARBOR PRODUCTIONS and SHAW BROTHERS, LTD. Presents A CARLO PONTI Production · Lee Van Cleef · Lo Lieh
"The Stranger and the Gunfighter" · Executive Producers Run Run Shaw and Gustave Berne
Directed by Anthony Dawson · Technicolor · Panavision
ODEON 2 780 YATES STREET 383-0513
MATURE Warning: occasional violence. (R. W. McDonald, B.C. Director)
STARTS FRIDAY!

Phoenix Summer Theatre
TONIGHT
"THE REAL INSPECTOR HOUND"
By Tom Stoppard
• THE THWARTING OF BARON BOLLIGREW by Robert Bolt
Playing July 5, 9, 13, 17, 19, 22, 27, 29
• 6 RMS RIV VU by Bob Randall
Playing — July 12, 15, 20, 23, 28, 31
Nightly (except Sunday) 8 p.m. at UVic's
PHOENIX THEATRE
Information and reservations call 477-4821
Box Office open 10 a.m. - 3 p.m. daily except Sunday
SUMMERMUSIC '76
TONIGHT
Summer Strings with Gaylene Gabora, soprano; Taras Gabora, violin. Handel Cantata; Armida Abbandonata.
McLaurin Auditorium
Information and Tickets 477-6911, Local 463

WHEN MOVIES WERE SILENT - HIS WAS THE BARK HEARD 'ROUND THE WORLD.
"Won Ton Ton, THE 'DOG WHO SAVED HOLLYWOOD'"
PARAMOUNT PICTURES PRESENTS A DAVID V. PICKER PRODUCTION A MICHAEL WINNER FILM
Starring MADELINE KAHN BRUCE DERN PHIL SILVERS TERI GARR ART CARNEY and RON LEIBMAN
A STAR STUDDED ARRAY OF FAMOUS GUEST STARS IN CAMEO ROLES
TOMORROW 7 & 9 GENERAL
ENDS TONITE: "Child Under a Leaf" 7 & 9
in Nootka Court 382 5922 · Douglas & Humboldt TOWNE Cinema

CINEMA SHOWCASE
NIGHTLY AT: 6:55 & 9:00 OPEN SUNDAY EVENINGS
GENERAL
OAK BAY 2194 Oak Bay Avenue 598-7211
PAUL NEWMAN in "BUFFALO BILL and the INDIANS, or SITTING BULL'S HISTORY LESSON"
CO-STARRING MARTY FELDMAN DOM DELUISE
NIGHTLY AT: 7:20 & 9:20
CAPITOL 805 Yates 384 6811
MEL BROOKS' SILENT MOVIE
GENERAL
NIGHTLY AT: 6:40 and 9:10
MATURE
CORONET 836 Yates 383-6494
In SENSURROUND The sights, sounds and actual sensations of combat. So real you can feel it
THE MIRISCH CORPORATION PRESENTS MIDWAY
NIGHTLY at 7:10 and 9:15
WARNING—Parents, coarse language throughout.—R. W. McDonald, B.C. Director
ROYAL 805 Broughton 383 9711
WALTER MATTHAU TATUM O'NEAL "THE BAD NEWS Bears"
ENDS THURSDAY!
GENERAL
GEORGE SEGAL GOLDIE HAWN
"THE DUCHESS AND THE DIRTWATER FOX"
GATES: 9:00 SHOW: DUSK!
TILLICUM DRIVE-IN Burnside at Tillicum 382 7539
ENDS THUR.
PAUL NEWMAN ROBERT REDFORD "BUTCH CASSIDY AND THE SUNDANCE KID"
MATURE Warning: Occasional coarse language.—R. W. McDonald, B.C. Director

people

Royal Doctor The Ripper?

LONDON — A royal love affair, a freemason conspiracy and a big government cover-up were at the bottom of the Jack-the-Ripper murder mystery which has intrigued Britons for 90 years, says a new book published today.

Author **Stephen Knight**, who researched the gruesome murders of East End prostitutes in 1888, claims three killers were involved, including Queen Victoria's personal physician.

He says the victims were eliminated after they tried to blackmail the British government over a secret marriage between **Princess Alexandra's** eldest son, **Prince Eddy**, later the **Duke of Clarence**, and a comely shopgirl named **Annie Crook**. The marriage produced a daughter.

The alleged villains were Prime Minister **Lord Salisbury**, who supposedly ordered the freemasons to silence the blackmailers, and **Sir William Gull**, the Queen's physician, who, the book says, carried out the freemason conspiracy aided by a coachman named **John Netley** and the assistant commissioner of police, **Sir Robert Anderson**.

The book, Jack the Ripper — The Final Solution, exonerates the aged Queen Victoria, who, it says, suspected a cover-up but had no knowledge of the conspiracy.

The author, who says he was allowed to examine secret Scotland Yard files on the mystery, writes that it all began when painter **Walter Sickert** introduced the young prince to the shopgirl.

They fell in love, a daughter was born and the prince went through a secret Catholic wedding ceremony.

But when news of the affair reached the government, it felt a scandal would give the coup de grace to an already unpopular monarchy.

Salisbury staged a raid on the lovers' hideout at Sickert's home during which the prince was seized. Annie was certified insane and confined to Guy's Hospital until her death 32 years later.

But an Irish nanny, **Marie Kelly**, escaped with the couple's child. The nanny told the story to some East End prostitutes who planned a blackmail plot which cost them their lives. One of the victims was named Marie Kelly.

The alleged killers, led by Sir William, enticed the girls one by one into a coach and mutilated them, giving the impression that the murders were the work of a sex maniac.

RIGHTS APPROVED

VIENNA (Reuter) — Austria's parliament approved Wednesday night controversial legislation to allow minority groups to use their own languages in government business, schools and on signposts. The country's three parliamentary parties agreed to the minority rights package last week, despite months of strong opposition from Slav-origin citizens who opposed the plan despite a promise of greater privileges.

Finally: An Honest Man . . .

OTTAWA — "I just didn't believe there was still some honest people left," **Anthony Wheelock** of Ottawa said after losing an envelope containing $1,800 cash.

But **Darrell Thomson** of Regina proved Wheelock wrong.

While visiting Ottawa, Thomson found the envelope on the Sparks Street Mall.

He said he didn't realize that the envelope was full of cash until he returned to Regina and then promptly notified police.

With the help of a little detective work, a few police telex messages and a newspaper want ad, the money was returned to its rightful owner, who gave Thomson a $300 reward.

"I never expected to see the money again," Wheelock said.

JUST A BEER AND A BITE

MOSES LAKE, Wash. — Whoever made off with a rod and reel, tackle box and cooler from a pickup truck parked at a local tavern better have quick reflexes.

The cooler contained several cans of beer and three large, live rattlesnakes.

COMING UP in local entertainment

CABARET, Broadway musical presented by Kaleidoscope Theatre in conjunction with John Minshall, Cedar Hill Community Centre, 3220 Cedar Hill, tonight and through July 17 at 8:30 p.m. Bus services leaves Empress Hotel each night at 7:30 p.m. Tickets at McPherson Playhouse box office or at door.

PHOENIX SUMMER MUSICAL THEATRE FOUR SEASONS SOCIETY presents a Gilbert and Sullivan repertory season at The Belfry, 1291 Gladstone through Aug. 14. Saturday, Trial by Jury and excerpts from Princess Ida; repeated Wednesdays: Monday and Thursday, Pirates of Penzance; Tuesday and Friday, HMS Pinafore. Box office at Eaton's, 383-7013. No reserved seats.

MERTHEATRE '76: Tonight and Saturday, Phoenix Theatre at 8 p.m., The Real Inspector Hound; also on Wednesday and Friday, July 14 and 16. Friday, The Thwarting of Baron Bolligrew; also Tuesday and Saturday, July 17. Sunday, 6 Rms Riv Vu; also Thursday, July 15. For ticket reservations call Phoenx box office, 477-4821.

UVIC SUMMERMUSIC '76. Tonight, Summer Strings with Montreal soprano Gaelyne Gabora, MacLaurin Building auditorium, 8 p.m. Tuesday and Thursday, July 13-15, Summer Strings with John Loban, violin, Linda Hougland-Daniels, cello. For seat reservations call 477-6911, local 463.

SUMMER MUSIC SHOWCASE presents Programs in Musical Awareness; audio-visual presentations by Paul Rice and Graham Young; Tuesday subject, Wagner at Bayreuth. MacLaurin Building Room 169, UVic ring road. Thursday, Nights at the Opera, a series of film presentations. Tonight, Marriage of Figaro by Mozart. UVic Elliott Building Room 167. Admission to both events, free.

Indians Still See Red Over U.K.

EDMONTON — Six Indian chiefs returned to Alberta Wednesday less than happy with their nine-day visit to the United Kingdom.

At a legislative building reception, some of the chiefs aired their views on the trip.

Both chiefs **John Snow** and **Joe Dion** said they expected the British press to have an unclear view of Indians but termed what they experienced "mocking coverage."

"I didn't expect a real good report from the press," said Chief Snow. "But the Queen was really quite receptive to us" and had extended the time allotted for their meeting.

"Our mission was to remind the Queen that we have treaties with her. We are here to stay but our treaties have not been observed."

Chief Snow was particularly impressed with the reception in Scotland.

"We have something in common with the people of Scotland," said Chief Snow. "We both don't have a say in the decision-making process with our governments."

Chief Dion said that in England people "seemed disappointed that we didn't act like they thought an Indian should."

"They have a stereotyped idea of Indians. They figured we should be like the cowboy and Indian movies they see," he said.

"Our reception with the Queen went well but I sensed an uneasiness on her part. She didn't know quite what to expect, and we didn't get a chance to give a good statement on the treaties.

"She said the question of the treaties was very serious and then changed the subject."

Heinemann Dies at 76

ESSEN (Reuter) — **Gustav Heinemann**, West Germany's third president who held office from 1969 to 1974, died Wednesday night. He was 76.

Heinemann helped to found the conservative Christian Democratic Party after the Second World War and served as interior minister under Konrad Adenauer. He resigned in 1950 because he opposed the chancellor's re-armament proposals.

He then spent six years trying to form a political party which would provide voters with an alternative to the CDU and the Social Democratic Party, but finally abandoned the idea and joined the SPD.

Landlord-Tenant Discussion on TV

Provincial rentalsman Barrie Clark will discuss landlord and tenant relations at 7 p.m. tonight on Cable 10 TV.

He will be interviewed by Sharon MacBain of the Community Action Group.

4 DAYS ADRIFT DETAILED

ROTTERDAM—"It was like going through the eighth grade and not getting an A," said balloonist **Karl Thomas** as the Soviet freighter Dekabrist landed him here today.

Thomas, 27, set out from Lakehurst, N.J., on June 25 for an attempt to make the first solo flight across the Atlantic by balloon. He said he had to jump out 500 miles east of the U.S. coast when his gondola began to separate from the balloon during a thunderstorm. He drifted for four days on a liferaft before the Russians rescued him.

He said he tried to land the gondola on the water, but the release mechanism didn't work correctly and spilled his parachute and raft.

Thomas said he jumped before the raft could float away and broke three ribs when he hit the water.

He said his balloon, The Spirit of '76, was still aloft the last time he saw it, but the gondola had broken away and was floating on the water.

Thomas showed reporters his six-foot yellow liferaft and demonstrated how he fended off sharks and turtles as he drifted.

He said he will not attempt another transatlantic balloon crossing but is not giving up adventures.

"I plan a new one for next year; you'll hear from me later," he said as he headed for a meeting with Rotterdam's mayor and a medical checkup.

YACHTSMAN HONORED

PARIS (Reuter) — President Valery Giscard d'Estaing Wednesday appointed French yachtsman Eric Tabarly, winner of this year's single-handed transatlantic race, an officer of the Legion of Honor to mark his sporting successes.

Woolco

Two errors appeared in our 1.44 Day ad running in Saturday's Times and Sunday's Colonist.

The **Rot It** appeared in the paper as **30-lb. bags for 1.44 each.** This should have read **10-lb. bag, each 1.44.**

The **'D' batteries** appearing in the paper under the heading 'Hardware Tools' should not have appeared at all.

We apologize to our customers for any inconvenience this error may have caused.

Woolco

Catch the faces of summer!

ALWAYS WELCOME... CHARGEX

Prices Effective July 8th 'til July 10th. While Quantities Last.

Kodachrome Movie Film 4.68 each
Super 8 colour movie film, features 50' of cartridge. Processing included.

Kodachrome Slide Film 3.69 each
Choose from 35mm or 126 cartridge colour slide film, 20 exposures. Processing included.

Polaroid Colour Film 4.38 each
Type 88 colour film, fits Colorpack 80, Super Shooter and other Polaroid cameras.

Kodacolor Film 1.85 each
For beautiful colour pictures, 20 exposures in sizes 35mm, 126 or 110 cartridge load.

Woolco DEPARTMENT STORES
A DIVISION OF F. W. WOOLWORTH CO. LTD.

Town and Country Shopping Centre
Douglas Street and Saanich
Personal Shopping only, please!
Store Hours:
Monday to Saturday 10 a.m. to 10 p.m.

BUY WITH CONFIDENCE
SATISFACTION GUARANTEED
REPLACEMENT OR YOUR MONEY REFUNDED

To smoke or not to smoke.

There's a good chance that lately you've been giving some thought to smoking. Many people are.

The question is, what are you going to do about it? If you've never smoked, or if you've quit smoking, we're not urging you to start. But if you're a smoker who's not ready to give up the enjoyment you get from smoking, we'd like to call your attention to Vantage.

Vantage gives you the taste you want. The unique Vantage filter, which is based on a new design concept, lets the full, rich flavour of Virginia tobaccos come through. Vantage gives you so much of what you want in a cigarette with a lot less of what you don't want.

And Vantage draws easily. You don't have to puff hard pulling the smoke through so that the joy of smoking is lost.

If all this makes sense to you, there's every reason to consider the new cigarette called Vantage.

Why not try a pack.

Warning: Health and Welfare Canada advises that danger to health increases with amount smoked—avoid inhaling. 11 mg. "tar" 0.8 mg. nicotine.

FOOD & nutrition

Let Youngsters Help With Meals

hilda beastall

Are the school-age youngsters in your home given the chance to use their holiday energy in efforts to benefit family life?

Directing this source of energy and encouraging its use is a monumental task but is one way to improve conditions of everyday living without spending a cent.

Some homes already have a running system which includes the children, for unless there is participation in the system there can be no respect for or attachment to the home.

A beginning with young children is made by allotting small tasks within the home. With a new task show how you do it, then let the child do a similar task with a bit of guidance but allow for a different approach and perhaps a different method. "I can do it" is soon the proud statement of fact from a five or six-year-old.

From 10 years on, active participation in preparing meals can be looked for. Indeed many of that age can be depended on to put finishing touches to previously prepared dishes.

It might be well to remind parents about demonstrating cleanliness in the kitchen when handling food. Much illness and infection is avoided by soap and water cleansing of the hands before touching food and food utensils. And it doesn't hurt to tie a clean towel around that slender waist to cover the soiled jeans and sweater while preparing food.

Some of the available young energy might be used in shopping for groceries. For some of us it is a fine exercise in memory to recall trade names and brands of food among familiar daily items. If someone other than yourself is to do the shopping, these names are needed, and correctly.

Write the list legibly, remembering it is for someone else to read (our own lists can be unreadable and we still have clues as to meanings;) write the amount, size or quantity, and the price (as it was last time purchased). All this helps. If a bag, can, or package still remains in stock, show this to your young shopper. It gives the child confidence in these days when we must find all our purchases on shelves without much aid from store clerks.

And a word of warning — don't make the first list a long one. Go over it in detail at home, figure the approximate cost. That too is a guide to an intelligent schoolager.

Instead of giving you special recipes which may not suit your needs, take a few of your own home favorites and work with the youngsters on one at a time. If you are like millions of homemakers who do not work to recipes, try writing out one or two procedures which you often use, just as a guide to the young cooks. They may have grown up to this stage with no clue as to why the cooked morning cereal tastes so good, or what is added to ground meat in making that extra special meat loaf everyone likes.

If nothing comes to your mind for a beginning why not start with an attractive and delicious dessert, full of more energy-providing nutrition?

This one is especially good for summer days either with or without fruit. Or it goes with homemade cookies, the whole milk and powdered skim, the eggs and gelatine all combining well with the wholewheat flour of cookies. The only non-food is the sugar.

SPANISH CREAM

1 envelope plain gelatine
1 cup whole milk
1 cup water
½ cup powdered skim milk powder
⅛ tsp. salt
2 egg yolks
2 egg whites
1 Tbsp brown sugar

Soak gelatine with milk and salt until softened.

Heat over boiling water until dissolved, stirring occasionally.

Add beaten egg yolks. Cook until mixture thickens a little, stirring constantly.

Beat egg whites with sugar until peaks form; then fold into hot milk-egg mixture, just mixing the two so that the egg white is blended with the milk. Remove from heat at once.

Pour into four separate dessert dishes or one serving dish. Chill to set before serving, at least three hours. Serves four.

If you have no double boiler, just set one saucepan into a larger pan containing the boiling water. Keep the water boiling while making the thickened egg yolk-milk mixture.

Serve fresh berries, slightly mashed, over Spanish Cream; or make Berry Topping thus: mix 2 cups berries with 3 teaspoons cornstarch and about 1 tablespoon water. Cook and stir over slow heat until thickened and clear. Some berries may need a little sugar sprinkled over after thickening; or add a leaf each of angelica, sweet cicely and lemon balm (these are green herbs) to lessen acidity.

For variation, add 1 tablespoon instant coffee to hot milk before stirring in egg yolks.

Or sprinkle ground nuts over the cream before serving, in place of fruit.

These ideas are all within the range of schoolage helpers; and soon you will have them contributing their own ideas to be tried out. There are many ways to do jobs around the home; some will be even more efficient and perhaps easier than those you have used for years. Listen and learn.

MINI BURGER

1 can (10-oz.) Fish Cakes
6 hamburger buns
Butter
Sandwich spread
6 thin slices tomato
Salt and pepper
6 thin slices onion
1½ slices process cheese, quartered diagonally

Prepare fish cakes following directions on can. Spread top half of each burger with butter; spread bottom half with sandwich spread and top with fish cakes and tomato.

Sprinkle tomato with seasonings. Add onion and 1 quarter slice of cheese.

Broil two minutes, along with top half of burger until cheese melts and burger toasts. Assemble to form a mini burger.

Makes six.

Free For The Asking

By HARRIET HART

The largest national labor body in Canada is the Canadian Labour Congress. It came into being in 1956 when the Trades and Labour Congress of Canada and the Canadian Congress of Labour merged.

The leaflet "The Structure of Labor in Canada" discusses the organization and endeavours of the CLC.

Another leaflet, "Labor's Social Objectives" makes it clear that although collective bargaining on wages and working conditions still is the major union activity, organized labor pursues many other worthwhile goals such as health programs, general pensions and so on.

"Canadian Labor And The World" points out that the labor movement has always demonstrated a keen interest in happenngs beyond our borders. One reason for this concern stems from existence of many international unions in Canada which have members in both Canada and the United States.

For any of these leaflets write to: Public Relations Department, Canadian Labor Congress, 2841 Riverside Drive, Ottawa, Ontario.

Please allow at least 2-3 weeks for delivery.

Food Poisoning Is No Picnic

Tips for avoiding serious food poisoning at picnics:

— Keep food in an insulated container with ice, or with a couple of sealed freezer packs. After choosing a picnic site, keep the hamper in the shade. Don't leave it in the car.

— If both lunch and supper are taken to the outing, eat salads with mayonnaise and foods containing eggs, meats or milk at lunch while they are still chilled. For supper, serve "make-your-own" sandwiches from cans of fish and meat, opened just before serving. Use peanut butter, fresh fruits and vegetables. Serve cakes and tarts, but avoid custard or cream-filled pies or pastry.

— Prepare and plastic-wrap sandwiches the evening before and freeze them. The next day, wrap in newspaper or in an insulated bag an pack in the cooler. This way, the sandwiches will remain colder than if made the morning of the picnic.

— Safe foods for picnics include bread, peanut butter, butter, raw and dry fruit, raw vegetables, cheese (apart from cream and cottage types), salami, pepperoni and other dried sausage, unopened canned foods but not vacuum-packed products which should always be refrigerated.

— Never put carbonated beverages in a Thermos because the pressure may explode the container.

Farmhouse Scramble

2 cans (3¼-oz. ea.) Kippered Snacks
4 tablespoons butter
Dash cayenne
2 tablespoons minced parsley
4 eggs
4 teaspoons lemon juice

Drain fish on absorbent paper. Flake into large pieces. Melt butter in frying pan. Add the flaked fish, dash cayenne and the parsley. Stir over low heat 2 to 3 minutes. Beat the eggs in a bowl and pour over the fish mixture.

Cook slowly to make scrambled eggs. Do not overcook. When ready, remove from heat. Pour lemon juice on top. Serve hot over toasted bread or toasted English muffins. Serves four.

MEXICAN GIFT SHOP
1702 Douglas 385-1118
Across from the Bay

NEW PRICES!
Now Save
35% to 60%

Amalfi — Petrini — D'Antonelli
Florsheim — Famolare
Bandolino and Others

Reg. to $60 38.00
Reg. to $50 30.00
Reg. to $45 25.00
Reg. to $33 16.00
Reg. to $27 14.00

TWO SPECIAL GROUPS
Reg. $33-$55 20.00
Reg. $17-$37 10.00

Munday's
1203 Douglas St. 383-2211 9 a.m. to 5:30 p.m.
ALL SALES FINAL AT SALE PRICES
7-8

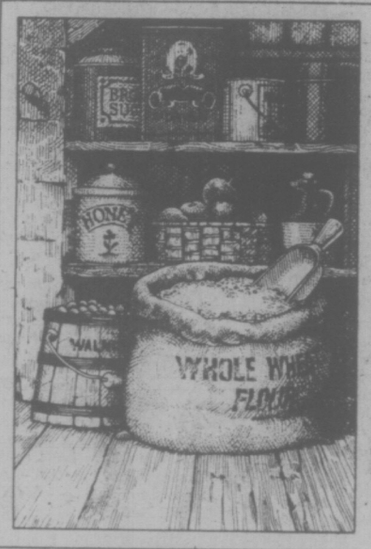
MR CHRISTIE'S
MOTHER'S COOKIES

FRUIT & NUT
These are some of the ingredients that make Fruit & Nut Cookies taste so good: Enriched Flour, Peanut Granules, Rye Flour, Lemon Peel, Orange Peel, Raisins, Honey, Ground Allspice.

COCONUT GRANOLA
These are some of the ingredients that make Coconut Granola Cookies taste so good: Coconut, Enriched Flour, Honey, Rolled Oats, Sugar, Graham Flour, Chopped Almonds, Chopped Peanuts.

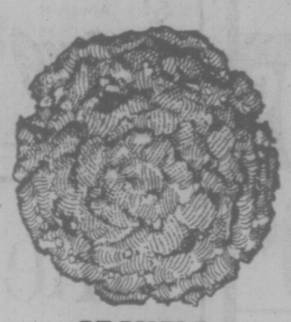
GRANOLA
These are some of the ingredients that make Granola Cookies taste so good: Enriched Flour, Rolled Oats, Coconut, Graham Flour, Honey, Chopped Cashews, Raisins, Ground Dates, Sesame Seeds.

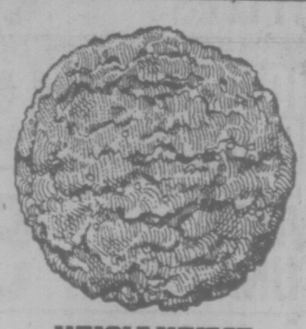
WHOLE WHEAT
These are some of the ingredients that make Wholewheat Cookies taste so good: Enriched Flour, Rolled Oats, Wholewheat Flour, Sugar, Corn Syrup, Molasses, Honey.

With ingredients like these you can almost guess how they'll taste.

Absolutely no preservatives have been used.

LUCKY DOLLAR FOODS

Dot West LONG GRAIN RICE 2 lbs. 69¢

Maxwell House 10 oz. INSTANT COFFEE 2.99

CRISCO SHORTENING lb. 59¢

Better Buy 10's GARBAGE BAGS 59¢

Aylmer 10 oz. MUSHROOM SOUP 5 for 1.00

Libby's D.B. 28 oz. BEANS with PORK 65¢

Kraft 32 oz. MIRACLE WHIP 99¢

Purina 12 oz. BEEF TENDER VITTLES 59¢

Ivory 24 oz. LIQUID SOAP 99¢

Hi Liner White 6½ oz. WHITE TUNA FISH 59¢

• Grade A • SIRLOIN STEAK lb. 2.39

Boneless BLADE ROAST lb. 1.19

CHUCK STEAK lb. 79¢

Local LETTUCE 2 for 39¢

California New POTATOES 10 lbs. 89¢

LUCKY DOLLAR FOODS

Prices Effective July 8 to July 10

We Reserve The Right To Limit Quantities

KEE'S 4101 Shelbourne St. 477-1742

7-8

Polluted Water Everyone's Business

elizabeth forbes

Determination to provide pure water for the peoples of this planet within a given number of years, as agreed at the Habitat Conference in Vancouver, is of vital interest not only to developing countries but also to the western world.

It's a decision we, as Canadians, should learn more about, rather than shrug it off in a belief that polluted water is the business of governments, not of individuals.

Water pollution is everybody's war!

It involves all levels of government — federal, provincial and municipal — as well as private industry, universities, labor and professional groups, conservation and community associations.

Along our boundaries it is an international war, with Canada and the United States allied against a common danger.

Those facts are printed in a small booklet produced several years ago by the federal department of energy, mines and resources and titled Water Pollution, Everybody's War.

In that booklet we are told water pollution has probably killed more people than all the wars in history.

Despite the advances of medical science, millions still die every year from waterborne diseases.

Every year, in Canada, water pollution costs us more than all the fires, floods, accidents and other disasters across the country.

Some of our lakes and rivers are so polluted that they menace health and stifle growth. Fish die in our streams while scum and algae drive us from the beaches.

Unless we control this growing threat, it could destroy our living standards, we are warned, also our industries and even our civilized way of life.

Not only our towns and cities would suffer, but also the countryside and the wilderness where we seek relaxation and rest.

Therefore, the war on water pollution is decidedly everybody's war.

Supported by clear pictures and illustrations, the booklet goes on to say that water is polluted when we cannot safely drink it, wash with it or spray it on our crops.

It is polluted when impurities make it unpleasant for swimming, or boating, or unsuitable for use in any number of different ways. It is also polluted whenever its taste, smell or color offends us — or whenever these spoil it for our use or enjoyment.

Some pollution is of natural origin, like the calcium and magnesium salts in excessively hard water, or the mud that silts up our reservoirs and the sea water that seeps into some of our wells near the ocean.

But our major battle is with man-made pollution.

Wherever towns and cities flourish, wherever industry prospers and modern agriculture thrives, there we contaminate our waterways, with harmful or offensive wastes.

Thick carpets of slimy green algae have appeared in our lakes, telling of a long, steady build-up of chemical wastes which now serve as fertilizer for the algae.

On both our Atlantic and Pacific coasts and in the Gulf of St. Lawrence, shell fish beds are contaminated by raw sewage, oyster beds are polluted and sewage has also banned us from swimming at some of Canada's best beaches.

Domestic sewage — principally garbage and human waste — is described as the oldest source of man-made pollution.

It swarms with bacteria and other micro-organisms, some of them harmful and even deadly.

In many countries, including Canada, sewage has been responsible for epidemics of cholera, typhoid fever and other killer diseases.

Besides endangering our health and offending our senses, sewage pollution has another serious effect.

In the process of decay, sewage uses up large quantities of dissolved oxygen that is needed not only by fish and other organisms, but also to kill bacteria and purify the water.

Phosphates, nitrates and other mineral salts now pouring into our major waterways are described, also other industrial and polluting wastes poisonous to fish and other living things, including man.

All of which brings us to the thought that to fight pollution effectively we need to know much more about it.

How dangerous to health are various polluting substances, and what are their other effects?

What new hazards are produced when harmless substances from different sources combine in our lakes and streams?

How long does pollution persist and where does it finally go?

Scientists with the federal government, assisted by chemists, physicists, geologists, hydrologists and oceanographers are continually searching for answers.

However, no government can win the battle alone. No effort to control water pollution can succeed without the active support of industry, labor and the whole Canadian public.

Your part in the battle, as individuals, could be to (1) learn the facts about water pollution in your area, and what is being done about it; (2) support laws and bylaws to control pollution; (3) support the construction of adequate sewage treatment facilities in locations where they will not offend; (4) encourage local industries in their effort to clean up their own wastes and (5) get behind conservation groups and other organizations in their fight against pollution.

NUTRITION BUYLINE

Acne Not Caused By Improper Diet

QUESTION:

My teenage son has an acne problem. Is it caused by the foods he is eating?

ANSWER:

Acne is not caused by an improper diet, although once established the condition may worsen with a poor diet. People with acne react individually to different foods, and soon learn whether or not a particular food aggravates the condition. The general condemnation of nuts, fried foods and chocolate is not valid except as an individual idiosyncrasy.

QUESTION:

I often serve macaroni and cheese to my family. Are they receiving the same nutrients from cheese as they would from meat?

ANSWER:

Cheese and meat are both protein rich foods. Cheese contains much more calcium and riboflavin than meat but it does not have the iron and thiamine found in meat. The Daily Food Guide recommends two servings of meat or meat alternates per day. If you have met these recommendations in the other two meals, a cheese dish is a good choice for the third meal. (You may also like to serve a smaller serving of meat, e.g. ham or sausages with macaroni and cheese). For more information regarding meat and meat alternates, contact your local health unit office for a copy of the Daily Food Guide.

QUESTION:

If I feed my six-week-old infant cereal in the evening, will it help her to sleep through the night?

ANSWER:

There is no scientific evidence to show that the early introduction of cereal or other solids encourages a baby to sleep through the night. In fact, you may be encouraging overfeeding which can lead to a weight problem when your baby grows up. Babies are individuals and develop different sleeping patterns. Some adopt more quickly than others to sleeping through the entire night. The recommended time for introducing solids is at three months of age. Before this time, normal healthy babies will thrive on milk alone.

(Prepared by the Nutrition Service, B.C. Department of Health.)

New Modes IN SELBY

ARCH PRESERVER AND EASY-GOERS

The fashion shoes with the built-in comfort!

Always at King's

1453 DOUGLAS ST.

Orchestra Aided

LONDON (CP) — Lloyds, a British bank, has given a cheque for fifteen thousand pounds ($27,000) to the National Youth Orchestra. The orchestra says it now will be able to resume overseas tours — something it has not managed for 10 years. The cheque was the first instalment of a three-year forty-five thousand pounds sponsorship.

dear abby

Wants To Be Babied

DEAR ABBY: I know you'll think I'm crazy, but here goes:

I am a 20-year-old college student who has a very strong desire to be babied.

It all started about six years ago when my older sister began telling me how I used to laugh and thrash happily around while my mother diapered me. Now I derive great pleasure out of just thinking of having a woman powder and diaper me. My desire to experience it again has become so strong that I have actually pinned a diaper on myself and wet myself!

I hope some day to marry a nice woman who will go along with this harmless little game of "playing baby," and agree to powder and diaper me.

I'm normal in every other way and have made the dean's list, so I'm not crazy. Is there anything wrong with wanting to be a baby again? Please advise me, Abby, and try not to laugh. — WANTS TO BE BABIED.

DEAR WANTS: I am not laughing. Your strong desire to regress to your baby days and have a woman focus her attention on your genital area could indicate a serious emotional problem requiring expert help — perhaps psychoanalysis.

You can search the world for a woman who will "baby" you and change your diapers, and if you find her, have her see a psychiatrist, too. A marriage of emotional children is a real bummer. Get help.

DEAR ABBY: My husband's parents were divorced after 30 years of a very bad marriage.

My father-in-law was in business for himself and had an affair with his secretary, who was about my age. After the divorce, my father-in-law married this young secretary.

How do we introduce his new wife? Since we're about the same age, I can't very well call her my "stepmother."

Also, what should my children call her? They now call her by her first name.— PANAMA CITY.

DEAR PAN: I think you should introduce her as "my father-in-law's new wife." And your children should continue to call her by her first name.

DEAR ABBY: My husband and I recently moved into a furnished apartment. We have no children, but we have two small dogs that we love very much.

At first when we went out, we left the dogs alone in the apartment, and they ripped up everything they could get their little paws on. They simply ruined the furniture and rugs!

After we saw the damage our dogs had done, we took to locking them up in the bathroom, but, Abby, this upsets them so much, it just breaks my heart. I can't blame them. I know I wouldn't want to be locked in a tiny bathroom for five hours, would you?

Is there any other solution? We don't have anyone who can watch the dogs when we go out. Please suggest something. — LOVES MY DOGS

DEAR LOVES: If you can't train your dogs to refrain from tearing up their surroundings when left alone, rather than submit them to cruel and unusual confinement, take them with you or find them another home. Dogs have rights, too.

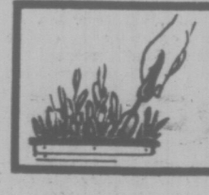

indoor gardens

By LYNN and JOEL RAPP

Dear Lynn and Joel:

I have a large Boston fern hanging on my patio. The fronds are very long and some of them have little black seeds on the backs. Can these seeds be planted? If so, how should I treat them? Should they be dried out first or just taken off the leaf and planted? — M.A.

Dear M.A.:

We're going to presume that the "little black seeds" are spores, not scale, a shiny brown pest that attacks the undersides of ferns and indeed cannot be planted. Spores, however, can be planted. In fact, ferns are one of the few tropical plants that don't produce a flower of some kind and reproduce themselves entirely by means of spores.

The operation is quite simple: As soon as the spores have matured — you'll be able to tell because they'll turn a deeper brown color and can be removed easily — clip an entire frond and place it in a closed paper bag to ripen. Once the frond is ripe (begins to dry and turn brown), remove the spores simply by shaking them off. Sow them in a mixture of equal parts garden loam, sand, peat moss and leaf mold or simply sow them in packaged, sterilized indoor potting mix, covering the entire container with a pane of glass or a tightly pulled piece of plastic wrap.

It is vital that spore plantings be kept moist, so set the pot in a saucer until the plantlets have grown to a height of two to three inches. Then transplant them into two-inch diameter pots and sit back and await the joys of sporing.

the short cut to summer

days are long. nights are warm. and you're looking sporty or romantic in your summer gear from Miss Frith.

Miss Frith FASHIONS

383-7181 1619 DOUGLAS

7-8

COLLECTORS' ITEMS!

1976 OLYMPIC PLATES

By Bing & Grondahl

Summer Olympic Montreal $29.50

By Royal Copenhagen

Winter Olympic Innsbruck a first edition $35.00

Summer Olympic Montreal $49.00

The only Olympic Plate authorized by COJO and bearing the Official Montreal Games symbol.

Limited Quantity being made and never re-issued

c. e. sorvin Ltd.

"Your Scandinavian Furniture Centre"

2500 Douglas St. Victoria, B.C. 386-2612

339 West Hastings St. Vancouver, B.C. MU 3-8042

OPEN FRIDAY UNTIL 9 P.M.

Victoria Store Closed Wednesday

7-8

MUNICIPALITY OF SAANICH

70th ANNIVERSARY

STRAWBERRY FESTIVAL

BEAVER LAKE PARK

SATURDAY, JULY 10 AND SUNDAY, JULY 11

EVERYONE WELCOME

PROGRAM OF EVENTS

SATURDAY, JULY 10

AFTERNOON

1:00 - 6:00 Saanich Peninsula Arts & Crafts Display
1:30 - 3:30 Saanich 4-H Horse Club Display
2:00 - 3:30 Model Aircraft Display
3:00 - 4:00 Trampoline Display — Sundance Trampoline Sales
3:00 - 4:30 Children's Races Supervised by ACLD.
4:00 - 8:00 Beef Barbecue — Saanich Lions Club

EVENING

8:30 - 10:30 Western Square Dance Association and Caller Teacher Association Square Dance Jamboree

SUNDAY, JULY 11

MORNING

8:30 9:15 Church Service, Rev. Pike
9:15 - 12:00 Pancake Breakfast — Kiwanis Club of Sidney
10:00 - 6:00 Saanich Peninsula Arts and Crafts Display
*10:00 - 12:00 Swim Registration
10:30 - 12:00 Children's Races Supervised by ACLD
11:00 - 12:00 Trampoline Display — Sundance Trampoline Sales

SUNDAY, JULY 11

AFTERNOON

12:00 - 6:00 Saanich Police Crime Prevention Display Trailer
12:00 - 6:00 Horseshoe Pitch
12:30 - 3:30 Victoria Motorcycle Club Field Event and Display
1:00 - 8:00 Beef Barbecue — Saanich Lions Club
*2:00 - 4:00 Swim Event
2:00 - 2:30 Scottish Dancers — Royal Scottish Dance Society
2:30 - 3:30 Howard Denike Broadway Highlights Concert Group
3:00 4:00 Strawberries and Ice Cream — Saanich Municipality

* One Mile Open Swim Event
Open to all persons 19 years of age or over.
Registration from 10:00 a.m. to 12:00 Noon only at Life Guard Office, Beaver Lake Park.

Parking will be available at the Royal Oak Shopping Centre and Royal Oak School grounds and the Royal Oak Inn. Free shuttle bus service every 15 minutes will be available from these parking areas to Beaver Lake Park.

In the event of rain, the Strawberry Festival will be postponed until July 17 and 18, 1976.

7-8

Reading the Labels on Fats

FOOD FOR THOUGHT

By DR. JEAN MAYER

To me, one of the most satisfactory aspects of nutritional labelling is the detailed information we can now obtain about the fat content of a variety of foods, including margarines, egg substitutes, salad dressings, mayonnaise, and textured vegetable "meats." This information is essential for persons on a cholesterol-lowering diet and useful to anyone who is sensibly monitoring his or her intake of saturated fat and cholesterol. Some people, however, find labels a bit confusing at first, so here is a short primer on how to read them.

First, let me point out that a nutrition label is not obligatory as long as the manufacturer or producer makes no nutritional claims for the product. So you shouldn't expect to see a breakdown of the fat content of such foods as butter, potato chips or many snack foods.

And while a nutrition label may list the grams of fat, the manufacturer is not obligated to give further information, such as the amounts of cholesterol, saturated and polyunsaturated fats.

If the fat is merely listed as "vegetable oil" on the ingredients list, chances are it is coconut or palm oil. Both are inexpensive, highly saturated and not a good choice for persons trying to lower their cholesterol. Also, look for the words "hydrogenated" or "hardened." These oils are also saturated, and not suitable for cholesterol-watchers.

Finally, if a hydrogenated (or partially hardened) oil is listed first, followed by a liquid oil, that usually indicates the product contains more saturated fat than one that lists a liquid oil first followed by one that has been hydrogenated.

The most useful label is one that gives complete information on the fat content. Look, for example, at the nutritional label on margarine packaged four sticks to a pound. In the top section of the label, under the heading "Nutrition Information per Serving," you will find that one serving (one tablespoon) contains 11 grams of fat. For all but the "diet" margarines (which are really about half water) the total fat will be the same. Directly underneath, you will find that 99 per cent of the calories are from fat.

Next, we come to the grams of polyunsaturated and saturated fats. In this case, three grams are polyunsaturated and two are saturated. (To make a margarine keep its shape at room temperature, some of the fat must be hydrogenated.)

But the three grams of polyunsaturates and two of saturates do not add up to the total 11 grams of fat. The remaining six grams are the mono-unsaturated fatty acids and a small amount of glycerol, which is the fourth component of fat. Mono-unsaturated fats have little or no effect on blood cholesterol levels, so they are not listed on most labels.

Finally, our label lists the grams of cholesterol: none. No margarine contains cholesterol because it is found only in animal fats. One tablespoon of butter contains about 35 miligrams of cholesterol.

For anyone watching his or her blood cholesterol level, the ratio of polyunsaturated to saturated fatty acids is at least as important as the absence, or a low level, of cholesterol.

Polyunsaturated fatty acids retard the development of atherosclerosis. So the greater the percentage of poly-unsaturated fat, the better. One mayonnaise may list five grams of polyunsaturates to two of saturates; another brand may list a 3-to-2 ratio. The first mayonnaise is the better nutritional buy for those who have to watch their cholesterol.

As you get into the habit of checking labels, you will see that there is a wide variation in the ratio of poly-unsaturated to saturated fats among the margarines, even among different types of the same brand. For example, one brand of margarine lists one gram of polyunsaturated fat to two of saturated; another brand has a ratio of 5 to 2. The tub margarine of this latter brand has an even higher ratio; 6 to 2.

Before fat labelling, the rule of thumb was: The softer the margarine, the more liquid oil; the more liquid oil, the higher the amount of polyunsaturated fat. Now that fat labelling is here, that rule does not always apply.

It pays to read the label. And if a product does not bear a nutritional label giving detailed information about fat, you have no basis for comparison, and, I hope, no incentive to buy that particular brand.

SHORTCAKE WITH SPICY UNDERTONES

Mary Moore

QUESTION:

One year you were holidaying in Muskoka where you served Strawberry Shortcake but the biscuit part had a little cinnamon in it. I want that recipe to serve to guests from Coventry who are visiting us this month. I'm going to use our own raspberries instead of strawberries. — Bonnie L.

ANSWER:

I think you are great to remember, for I gave that recipe 10 years ago.

RASPBERRY SHORTCAKE
(with spicy undertones)

(Note: This is simply my Tea Biscuit Supreme recipe with an option of adding cinnamon (as the Swiss do) and shaping the dough if an 8" or 9" layer.)

Biscuit Dough (Tea Biscuit Supreme):

- 2 cups stirred but not sifted all-purpose flour
- 4 tsp. baking powder
- ½ tsp. cream of tartar
- ½ tsp. salt
- 2 tsp. sugar
- 1½ tsp. cinnamon (optional)
- ½ cup good quality shortening (OR butter OR margarine)
- ⅔ cup milk
- 3 pts. fresh raspberries
- ½ to ½ cup sugar
- ½ pt. whipping (32 per cent) cream.

Sift together into mixing bowl the flour, baking powder, cream of tartar, salt, sugar and cinnamon (if used). Cut in the shortening or butter with pastry blender until size of peas. Add milk all at once and quickly stir in. Butter an 8" or 9" layer cake pan or pie plate and turn dough into it, patting it with your floured fingers to smooth the top. Bake at 450 deg. Fahr. about 12 minutes, but test at thickest part with a toothpick to be sure centre is baked. Turn out and cool on rack. With long sharp knife cut into two layers.

Gently wash berries in sieve. Select about 16 big ones for decorating top. Sprinkle berries with the sugar. Arrange 2-3 of them over bottom layer. Put on top layer and cover it with remaining sweetened berries. Whip cream until stiff and if desired, sweeten it with 1 tablespoon icing sugar. Pile attractively over top and decorate with reserved berries.

Note: obviously you can make tea biscuits from this recipe by cutting out with a 2" or 2½" cutter and baking as avoe. This produces perfect Tea Biscuits.

Credit Equality

TORONTO (CP) — The ministry of consumer and commercial relations has developed equal credit opportunity guidelines. The guidelines, which have been endorsed by the Ontario credit — granting industry, ensure that everyone, regardless of sex or marital status, shall have equallity of access to credit.

PETITE hot dog rolls allow the thoughtful hostess to be creative.

HOT DOG! A SURPRISE

There's more to this hors d'oeuvre than meets the eye—inside the flaky pastry, a tasty cocktail frank is stuffed with all kinds of good things. Be creative—prepare these as suggested or add your own favorites.

PETITE HOT DOG ROLLS
(25 pieces)

- 5 oz. puff pastry or crescent dough (packaged)
- 25 cocktail franks
- 1 small onion
- 1 dill pickle
- 2 oz. cheese
- 2 oz. yellow mustard
- 1 egg
- 1 oz. milk

Cut onion, pickle and cheese in thin, one-inch strips. Slit hot dogs and place onion, pickle and cheese in slit. Roll puff pastry thin and cut in triangles one inch by three inches. Spread mustard on triangles.

Lay the hot dog on the large end of the triangle and egg wash the point. Roll and egg-wash.

Bake at 350 deg. until puff pastry is golden brown.

Saucy bites of hot dogs served hot and delicious. It's all in the sauce—an unusual blend of sweet and sour tastes to spice up your holidays.

SPICY HOT DOGS

- 8 hot dogs (boil and cut ¾" long)

Sauce:

- 1½ oz. honey
- 1½ oz. yellow mustard
- 1½ oz. vinegar
- 1½ oz. Worcestershire sauce
- ¾ teaspoon Tabasco sauce
- ½ teaspoo salt
- 1 teaspoon chopped parsley

Blend honey and prepared mustard. Stir remaining ingredients, exclusing parsley. Heat to a boil and add hot dogs; simmer for a few minutes.

Serve in chafing dish with chopped parsley. Serves 5-6.

Cancer Heat Check

KINGSTON, Ont. — A Kingston surgeon has opened a clinic with a thermography machine used in the detection of breast cancer. The machine detects cancer cells, which generate more heat than normal cells, by taking a photograph of the breast with heat-sensitive film.

SEARS AD CORRECTION

Several errors appeared in Sears 10-pg. Warehouse Sale flyer delivered this week. On pg. 1, item 1-m, the acrylic yarn should have read 3.5-oz. not 35-oz. Pg. 6, item 6pp—3½ h.p. Craftsman Eager I gas mower not 4-h.p. Briggs and Stratton mower as printed. Our apologies for any inconveniences.

LIMITED OFFER TO JULY 24th

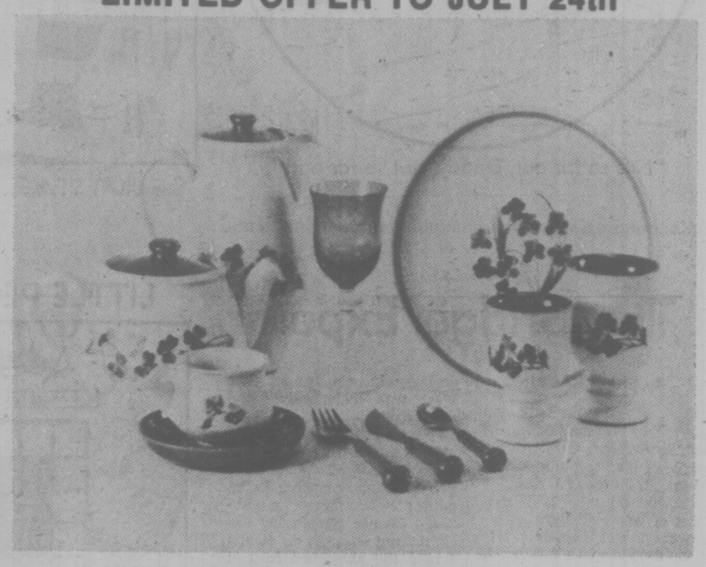

25% saving on Denby Oven-to-Tableware

OPEN STOCK ITEMS ONLY
8 patterns available:
Arabesque, Gypsy, Minstrel Cotswold, Shamrock, Chevron, Chatsworth, and Potter's Wheel. (4 colours).
While stock lasts

Tradewinds LTD.
Hillside Shopping Centre 595-2731
7-9

Old Town SEAFOODS

STRAIGHT FROM THE FISHERMAN TO YOU

COMPLETE LINE OF SEAFOODS!

Fresh Cooked Whole Jumbo CRAB Fresh 99¢ lb.	FRESH PINK Salmon .... 1.10 lb.
COD FILLETS ..... 79¢ lb.	
Fresh SHRIMP MEAT ..... 1.45 ½ lb.	Fresh Picked CRAB MEAT ..... 2.50 ½ lb.
Maritime Whole LOBSTERS ..... 2.99 lb.	

JUST DROP IN! COMPARE OUR PRICES!

Market Square

Phone 386-8221 7-8 Bounded by: Johnson, Store, and Pandora Sts.

FAMILY CIRCLE

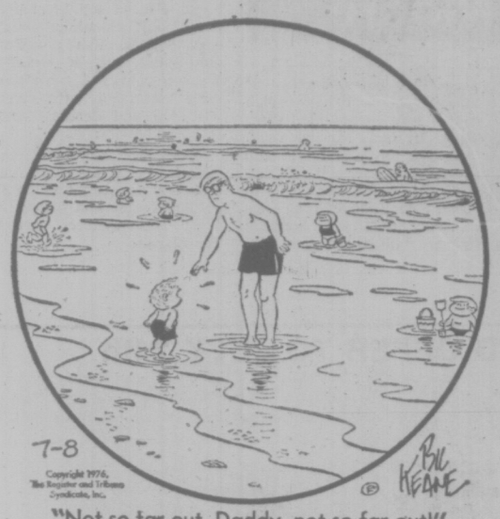

"Not so far out, Daddy, not so far out!"

DENNIS THE MENACE

"SHE DIDN'T SIT *ME* ... SHE SAT THE *PHONE*!"

DUMPLINGS

HAGAR

PEANUTS

BROOM-HILDA

MISS PEACH

B.C.

WIZARD OF ID

APARTMENT 3-G

NANCY

MARK TRAIL

The Bridge Expert

By FRED KARPIN

One of our nation's top players is Marshall Miles, of San Bernardino, Calif. An example of his ingenuity can be observed in today's deal, in which he made a play that most of us would think of afterwards, and belatedly. He made the bid when it counted. The deal came up in a team-of-four match.

NORTH
♠ K 10 8 5
♡ K J 2
◇ A K 8
♣ K 10 4

WEST
♠ A 7 3
♡ 8 4
◇ Q 10 7 6 5 3
♣ 6 3

EAST
♠ Q 9 6 4
♡ 7
◇ J 9 4 2
♣ Q 9 7 5

SOUTH
♠ J 2
♡ A Q 10 9 6 5 3
◇ —
♣ A J 8 2

The bidding:

North	East	South	West
1 NT	Pass	6 ♡	Pass
Pass	Pass		

Opening lead: Three of ♠.

Miles' rationale for leaping directly to six hearts was, simply, that he felt that there was no scientific way to bid the hand. And he saw no reason why he should bid slowly, and convey information to the defenders.

West got off to the beautifully deceptive lead of the three of spades (how could declarer have assumed that West was underleading the ace against a slam contract?). Miles correctly played the board's eight-spot, since the five would have given the show away. As he put it: 'I gave myself an additional chance by playing the eight from dummy, as though I held the ace-deuce instead of the jack-deuce."

East covered the eight with the nine, and South's jack won the trick. Later on declarer discarded his remaining spade on the diamond ace; and by guessing to finesse against East for the club queen, he eded up with all 13 tricks.

To those readers who might be condemning East for his failure to put up the spade queen at trick one, permit me to point this out. If declarer had the A-2 (instead of the J-2), the play of the queen, taken by the ace, would have enabled declarer to subsequently finesse successfully against West's hypothetical jack; whereas the play of the nine by East would restrict declarer to just two spade tricks, the ace and king.

When the deal was replayed, the bidding ad the opening lead of the spade three were identical (a tough game, indeed). But the second South declarer, unlike his conterpart, played the board's lowest spade, the five-spot. East saw no reason not to play the queen. When it won the trick, he returned a spade to West's marked ace, for the setting trick.

LITTLE PEOPLE'S PUZZLE

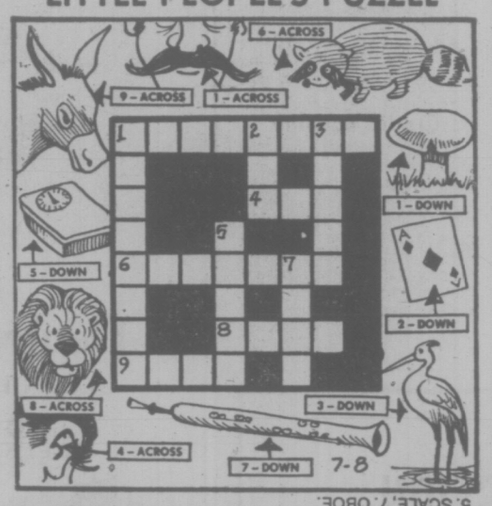

ANSWERS: Across — 1. MUSTACHE, 4. EAR, 6. RACCOON, 8. LION, 9. MULE. Down 1. MUSHROOM, 2. ACE, 3. HERON, 5. SCALE, 7. OBOE.

CRYPTIC CROSSWORD

ANSWERS TO WEDNESDAY'S PUZZLE

Across:
1. Singles match
7. Piece
8. Owner
9. One
10. All at once
11. Russia
12. Run off
15. Parthenon
17. Soh
18. Rouse
19. Afoot
21. Person of note

Down:
1. School report
2. Lie
3. Seemly
4. About turn
5. Canon
6. Free of charge
7. Press
10. Apishness
13. Onset
14. In vain
16. Route
20. Oaf

CLUES

ACROSS
1 One girl that is after another (6)
4 Sort of hat used by gardeners (6)
9 Distinctions that may be standardized (6, 7)
10 All the same, it suits servicemen (7)
11 One may be put out by it (5)
12 Resplendent part of the flag lowered at sunset (5)
14 Employing some delicious ingredients for a cake (5)
18 Gymnastic animal (5)
19 Sharp reminder of the church's status (7)
21 Dual purpose stores for life-boats? (5-8)
22 Such a game is not for amateurs (6)
23 Spoils a signal and gets into a row (6)

DOWN
1 A sailor has to scowl about hard work (6)
2 Advantageously placed for a glamour photograph? (7,6)
3 See, I go round a house up North (5)
5 Dance for soldiers and surgeons (7)
6 Surprised having forty winks (6,7)
7 Run and see, perhaps, to make certain (6
8 Around morning she gets a feeling of guilt (5)
13 Go over the limit and speed too much? (7)
15 Appear to accentuate (4, 2)
16 It may be set for lunch (5)
17 One would be mad to be out of them (6)
20 Excellent, if not fast, way to do better (5)

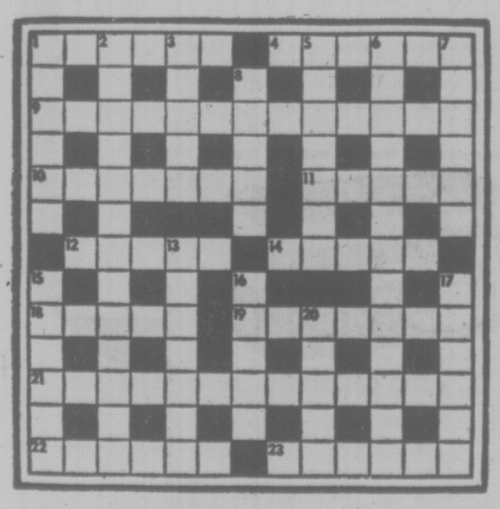

SOLUTION FRIDAY

YOUR HOROSCOPE

Astrological Forecast for
FRIDAY, JULY 9

By SYDNEY OMARR

ARIES (March 21-April 19): Emphasis on journeys, deciphering messages, getting most from educational materials. Be direct, specific — refuse to scarifice quality for temporary accolade. Consider long-range effects of actions. Aquarius, Leo and Scorpio figure prominently.

TAURUS (April 20-May 20): One who is loquacious may be persuasive. Key, however, is to get beneath the surface. Reject "quick solutions." Study Aries message. Do some detective work. You could locate missing links; the story is available if you utilize your natural determination.

GEMINI (May 21-June 20): Emphasis on partnership, public relations; legal documents, marital status. Home environment, domestic situation becomes more important than in past days. Know it and strive to accommodate family member.

CANCER (June 21-July 22): See people and places in realistic light. Steer clear of self-deception. One who is poetic, sensitive and psychic plans key role. Build on solid base. Maintain steady pace. Pisces is likely to be in picture.

LEO (July 23-Aug. 22): Involvement, intense feelings, emotions are featured. Nothing is lukewarm now — it is all or nothing, hot or cold. Children, changes, affairs of heart are highlighted. Personal magnetism flows. Someone could fall madly in love with you.

VIRGO (Aug. 23 - Sept. 22): Your abode, security, family relationships, taxes and property could form a montage. Key is to get rid of the superfluous, to sort out essentials. Aries, Libra persons could be in picture. Take view that enables you to perceive future needs.

LIBRA (Sept. 23-Oct. 22): New contacts, ideas are featured. Movement replaces moribund situation. What was road-blocked gets new lease. Relative, very talkative, comes up with something solid. Be grateful without sacrificing your own independence. Leo and Aquarius could be in picture.

SCORPIO (Oct. 23 - Nov. 21): Emphasis on consolidation, pulling together, getting appraisals, analyzing budget. Aquarian could be in picture. Use materials at hand. Don't go too far afield. Acres of diamonds may be available in your own backyard.

SAGITTARIUS (Nov. 22-Dec. 21): Lunar position highlights self-assertion, added confidence, willingness to socialize and experiment. Gemini is very much in picture, along with another Sagittarian. Element of luck — or timing — rides with you.

CAPRICORN (Dec. 22 - Jan. 19): Hiding won't solve anything. Know it — stand up and be counted. Frank approach, forthright manner can mean much — to your advantage. Emphasis on what occurs backstage, behind scenes, at closed-door conference.

AQUARIUS (Jan. 20-Feb. 18): Some of your ingratiating qualities surface. Your loquaciousness returns. Sense of humor, intellectual curiosity also come back. Gemini, Virgo, Libra persons figure prominently. Accent on friendship and desire.

PISCES (Feb. 19-March 20): You regain sense of authority. Control returns. What was a chaotic situation becomes something you can handle. Family represents ally rather than opposition. Be receptive and diplomatic. Taurus, Scorpio could be in picture.

IF JULY 9th IS YOUR BIRTHDAY you are sensitive, dynamic, passionate, somewhat aggressive and capable of holding together a company — or a family. Aries, Libra persons play important roles in your life. In September, you travel, meet people, win popularity contest. This is a year when emotional wound heals.

FUN WITH FIGURES

By J. A. H. HUNTER

Mike had been busy quite a while, chuckling as he sat doing some figuring. "That's it," he declard suddenly. "Are you ready?"

"Okay, depr." After 30 years of marriage Martha knew her husband. "Let's have it."

Mike smiled. "If you add together the year I was born, they year we married, and my present age you get 3922. And that's our new phone number."

"So what?" you may ask. But what year were they married?

(Answer tomorrow)

Yesterday's answer: MONEY was 10983.

Roads for Kamloops

Highway's Minister Alex Fraser has announced a $3.5 million roadwork program for the Kamloops area. Projects include work on Kamloops streets and area highways.

. . . In Case You Find a Wild Boar

craig claiborne

ROBERTS ISLAND, N.S. — Young wild boars can be cooked exactly like fresh pork. "But one difference between a wild boar ranging the woods and a domesticated pig," Carlo Amato was saying as the plane circled Yarmouth harbor, "is that a wild boar climbs higher and will step over obstacles in his path. A domesticated pig walks around them."

Amato owns a 700-acre farm called Shangri-La on this small island about 20 miles from Yarmouth and raises wild boars experimentally and commercially as well as to keep his ample table supplied not only with wild boar roasts and ragouts, but also with such Italian delicacies as home-smoked prosciutto, capicollo and sausages.

Over a recent weekend, he and his wife, Lorraine, invited a trio of America's best chefs — Jean Vergnes, chef and co-owner of Le Cirque restaurant in Manhattan; Luigi Nanni, chef-owner of both Nanni's Restaurant and Il Valletto in Manhattan; and Pierre Franey, former chef of Le Pavillon and now a vice-president of Howard Johnson's — to visit his forest domain.

The chefs and their families, plus other guests, arrived by plane, laden with crates and cartons and tote bags filled with cheeses and spices and plastic bags puffed with fresh basil and parsley and other good things essential to fine cusine and a prolonged grande bouffe in the country.

Two large vans were needed to accommodate the party of 20. When Amato announced that Yarmouth was a splendid source for both fresh and dried fish, both vans stopped alongside a local fish market. A short while later the owners of the market were considerably enriched and the vans a bit more burdened with the likes of two dozen freshly trapped and highly agitated lobsters; half a bushel of fresh clams, some to be stuffed, some to be turned into soup; 7½ pounds of fresh codfish heads, also to be ordained in a soup kettle; fresh cod tongues and cheeks that would become a sublime creation with fresh tomatoes, dry white wine and heavy cream; dried cod to be transformed into baccala Livernese; and a pound or so of Digby chicks, the Nova Scotia name for smoked herring fillets.

Here is a sampling of wild boar recipes from that outing, including the most theatrical, roast wild boar on a spit. Note that in all cases where wild boar is called for, equivalent cuts of domesticated pork could be substituted.

MARCASSIN A LA BROCHE

1 45-pound wild boar, cleaned, dressed and ready for the spit but head removed
Salt and freshly ground pepper to taste
20 cloves garlic, peeled and cut into slivers
1-3 cup dried rosemary.

1. Prepare the base of charcoal more or less to the rear of the pit or grill where the boar will turn. That is to say the fire should be placed in such a fashion that the heat will be thrust at the animal from an angle. Place a pan directly under the animal and in front of the charcoal fire to catch the drippings.

2. Place the boar on the spit.

3. Rub the boar all over with salt and pepper.

4. Make gashes in the fat of the animal and insert slivers of garlic. Sprinkle inside and out with about half the rosemary.

5. Start the spit turning and roast about 15 minutes. Lower the spit cover to partially enclose the boar and continue roasting, basting as necessary. As the boar roasts use your own judgment in adding more salt, pepper and rosemary. Roast about six and one-half hours or until thoroughly cooked.

Yield: Thirty-six or more servings.

GRUOTTE DE MARCASSIN
(Ragout of wild boar Burgundy-style)

9 pounds wild boar or fresh pork, cut into two-inch cubes
1½ bottles (about 4½ cups) dry red burgunday
½ cup coarsely chopped celery
1 cup carrot rounds
½ cup coarsely chopped onion
2 small cloves garlic, coarsely chopped
Salt to taste
10 parsley sprigs, tied in a bundle
½ teaspoon peppercorns
½ teaspoon dried rosemary
5 juniper berries, crushed
2 bay leaves
¼ teaspoon dried thyme
2 teaspoons dried basil
¼ cup red wine vinegar
½ cup corn or olive oil
Freshly ground pepper to taste
½ to ¼ cup of flour
1 tablespoon butter
½ pound fresh mushrooms, quartered
¾ cup fresh wild boar blood (traditional but optional)
2 tablespoons cognac.

1. This dish should be prepared one or two days in advance and left to marinate before cooking. Cut the lean part of the boar into cubes. Refrigerate the orangs for later use or discard them as desired. Traditionally they are used in making this dish.

2. Place the cubed meat in a large bowl and add the wine, celery, carrot rounds, onion, garlic, salt and parsely sprigs.

3. Prepare a cheesecloth bag to enclose the peppercorns, rosemary, juniper berries, bay leaves, thyme and basil. Tie the bag with string andplace it in a saucepan. Add the wine vinegar and bring to the boil. Add this to the cubed boar. Cover closely with foil and refrigerate for 24 hours or longer.

4. Drain but reserve the marinade. Separate but reserve in two bowls the cubed meat and the vegetables. Discard the cheese cloth bag.

5. If the reserved organs are to be used, cut them into two-inch cubes and set aside.

6. Add the oil to a heavy skillet and brown the cubed meat without crowding the pieces. As the cubes become golden transfer them to a large kettle. Brown the pieces of organs and add them.

7. If the boar blood is to be used, sprinkle the meat with a quarter cup of flour. If the blood is not to be used, sprinkle with half a cup of flour. Stir to coat the meat well. Add the reserved marinade and vegetables, stirring. Bring to the boil. Cook three hours, skimming the surface as necessary to remove the fat that rises. When done, the meat should be quite tender.

8. Remove the meat to another casserole. Strain the sauce and bring it to the boil.

9. Meanwhile, heat the butter and toss the mushrooms in the butter. Sprinkle with salt and pepper. Add to the meat.

10. If the blood is to be used, add a little of the hot sauce to the blood, stirring. Add this mixture to the meat, stirring. Bring just to the boil and add the cognac. Pour the hot sauce over the meat and reheat briefly.

Yield: Twelve or more servings.

There's More To Salad Than Lettuce, Tomato

If the word salad to you creates the image of lettuce and tomatoes covered with dressing, it's time to look into the matter of salad making more deeply. There's a salad to suit every taste and to fit into any part of a meal.

Raw fruits and vegetables are tempting and eye-appealing when served fresh at their nutritious best in salads. They contribute valuable amounts of vitamins and minerals as well as fibre to the diet.

Leafy greens, spinach, cabbage, cauliflower, green onions, green peppers, turnips and tomatoes are excellent sources of vitamin C. Vegetables such as carrots, tomatoes and greens contribute vitamin A.

Fruits such as strawberries, raspberries, cantaloupe, apricots, blueberries, watermelon and citrus fruits all contain vitamin C.

With the addition of some protein — meat, fish, poultry, eggs, cheese, nuts, peas or beans — the salad can be a satisfying main course.

Salads are great for weight-watchers because they can be satisfying without being too high in calories. A head of lettuce has about 60 calories, a tomato 35, and a medium cucumber about 5.

Don't add rich dressings to your salads — they only add calories. Instead, use various seasonings and fresh herbs for differences in flavor. To keep meals from getting monotonous, vary the vegetables or fruits in salads from day to day.

Agriculture Canada has a booklet that contains detailed up-to-date information on how to care for and prepare the various salad vegetables and fruits. This is important to ensure that the produce retains its quality and food value. You'll find vegetable and fruit combinations, as well as jellied salads and salad meals. To obtain your free copy, write to Information Division, Agriculture Canada, Ottawa, K1A 0C7, and ask for the booklet "Salads."

Food Advisory Services have prepared two unusual salads that are not included in this booklet. The "Soybean Salad" is made of cooked soybeans, celery, tomato, green pepper and onion. The "Chinese-style Salad" features Chinese cabbage, a long, firm, tapered head with pale-green outer leaves and white inner leaves with heavy white midribs. So when entertaining guests, why not bowl them over with these summer salads!

SOYBEAN SALAD

⅓ cup oil
½ teaspoon salt
1 teaspoon sugar
½ teaspoon dry mustard
¼ teaspoon paprika
½ cup vinegar
2 cups cooked soybeans (¾ cup uncooked)
1 cup sliced celery
1 medium tomato, chopped
¼ cup chopped, green pepper
1 tablespoon sliced green onion.

Combine oil and seasonings and blend well. Gradually beat in vinegar. Pour over soybeans and vegetables. Chill 2 to 3 hours, stirring occasionally. Six to eight servings.

CHINESE CABBAGE SALAD

1 medium cucumber, peeled and sliced
⅓ chopped green onion
4 cups thinly sliced Chinese cabbage
½ cup sliced radishes
½ cup dairy sour cream
1 clove garlic, crushed
Dash pepper
½ teaspoon salt
1 tablespooon vinegar
½ teaspoon horseradish

Combine vegetables and chill. Combine remaining ingredients and add to vegetables before serving. Eight servings.

BLUEBERRY CREAM PIE

1½ cups fresh or frozen dry-pack blueberries
4 eggs
2-3 cup granulated sugar
1 teaspoon vanilla
¼ teaspoon salt
1 tablespoon unflavored gelatin
¼ cup cold water
1 cup cream, whipped
1 9-inch baked shell

Wash and drain blueberries thoroughly. Beat eggs until about triple in volume, and very frothy. Add sugar and vanilla and beat again. Add salt. Sprinkle gelatin over cold water in small saucepan.

Place over low heat, stir constantly until gelatin is dissolved, about 3 minutes. Stir into egg mixture. Fold in cream and refrigerate until filling begins to set. Carefully fold in blueberries.

Spoon filling into baked 9-inch pie shell. Return to refrigerator until filling has set.

Summer, the ideal time to discover just how delicious and versatile "Bye the Sea" light meat tuna is.

Summer Bye the Sea

Recipe #5

HOME-STYLE TUNA Blend 2 cups canned tomatoes with 2 tablespoons vinegar and 4 tablespoons brown sugar. Add ½ teaspoon salt. Bring to boil. Simmer 10 minutes. Place 2 cups mashed potatoes in greased 9" pie plate. Spread to form crust. Top with 2 cans (6 oz. size) "Bye the Sea" flaked light tuna. Cover with sauce. Sprinkle with 1 cup soft buttered bread crumbs. Bake at 350°, 30 minutes. Serves 4.

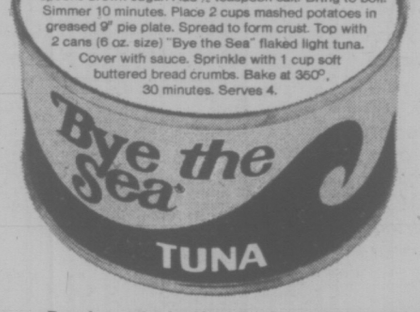

For a free recipe booklet write: Ocean Maid Foods Limited, P.O. Box 2800, St. Laurent, Quebec H4L 4Y7.

STOREWIDE SALE

QUALITY FOOTWEAR

MEN'S
Hartt
Gale
Famolare
and Others

Dress shoes - Casual Shoes
Sandals - Thongs
Slippers - Logrollers
Safety Shoes - Nurses' Shoes
Workboots - Hiking Boots

WOMEN'S
Bibiana
Clarks
Greb
and Others

Reductions! 30%, 40%, 50%
OFF REGULAR PRICES

Sorry! No exchanges or refunds!

Buy Several pairs and Save Money

Take the day off and come in to this Great Sale!

OLD COUNTRY SHOES

"We Serve You Right"

Downtown

635 JOHNSON ST. 383-7012

7-7

FULL MEASURE OF FOOD VALUE FOR YOUR FOOD DOLLAR

LOW COST

Kum's Low Cost Food Mkt., 658 W. Burnside
Lewis Low Cost, 2897 Foul Bay Road
Rayner Low Cost, 3931 Blenkinsop Road
Super Low Cost, 899 Esquimalt Road
Wellburn's Super Mart, 1058 Pandora
Lee & Sons Low Cost, 4085 Quadra Street
Wellburn's Country Market
Corner Wilkinson and Interurban
Valu Way Low Cost & Florist, Burnside
Brown's Low Cost, 204 Menzies St.
Cheung's Low Cost, 811 Craigflower Road
Deep Cove Trading Co., Deep Cove
Gorgeway Low Cost, 300 Gorge Road W.
Hillside Low Cost, Hillside Avenue
Young's Low Cost, 3888 Carey Road

Prices Effective July 8th, 9th, 10th

We reserve the right to limit quantities

LOW COST SPECIALS

MAPLEWOOD CORNISH HENS Utility, Each 1.29
WESTERN FAMILY PURE VEGETABLE COOKING OR SALAD OIL 24-OZ. 79¢
WESTERN FAMILY SOFT MARGARINE 1 LB. 49¢
WESTERN FAMILY CHEESE SLICES SINGLE LB. 1.59
LIBBY'S UNSWEETENED ORANGE JUICE 48-OZ. 71¢
LIBBY'S RELISHES HOT DOG, HAMBURGER, SWT. GR. 2 FOR 89¢
LIBBY'S TOMATO JUICE 48-OZ. 65¢
LIBBY'S FRUIT COCKTAIL 2 14-OZ. TINS 85¢
LIBBY'S DEEP BROWNED BEANS 2 14-OZ. TINS 79¢
LIBBY'S SPAGHETTI In Tomato Sauce 2 14-OZ. TINS 69¢
DUNCAN HINES ANGEL CAKE MIX 14-OZ. PKG. 89¢
KADANA TEA BAGS 100 BAGS 89¢

THRIFTY BUYS

MAXWELL HOUSE INSTANT COFFEE 10-OZ. 3.39
KELLOGG'S CORN FLAKES 16-OZ. 69¢
PACIFIC MILK 2 TALL TINS 75¢
REGAL Apple & Strawberry Apple & Raspberry JAM 24-OZ. 99¢
GREEN GIANT NIBLET CORN 2 12-OZ. TINS 85¢
GREEN GIANT KITCHEN SLICED OR FR. CUT GREEN BEANS 2 14-OZ. TINS 71¢
FRENCH CUT SEASONED 2 FOR 65¢
GREEN GIANT NIBLET CREAM CORN 2 14-OZ. TINS 79¢
ARM & HAMMER OVEN CLEANER 14-OZ. 1.19
FACELLE ROYALE FACIAL TISSUE BOX 59¢
FACELLE ROYALE BATHROOM TISSUE 4 ROLLS 1.09
FACELLE ROYALE PAPER TOWELS 2 ROLLS 99¢
GLADE SOLID AIR FRESHENERS 6-OZ. 61¢

FRESH PRODUCE

BANANAS CHIQUITA ..... 4 LBS. 89¢
GRAPES CALIFORNIA THOMPSON, SEEDLESS ..... LB 69¢
CELERY CALIFORNIA, SNOBOY ..... LB. 19¢

7-6

FULL MEASURE OF FOOD VALUE FOR YOUR FOOD DOLLAR

386-2121
Monday through Saturday
8 a.m. to 6 p.m.

CLASSIFIED ADVERTISING

Vancouver Island's Largest Shopping Centre in Print

386-2121
Monday through Saturday
8 a.m. to 6 p.m.

CLASSIFIED ADVERTISING RATES

All rates quoted are for insertion in both the Daily Colonist and Victoria Times.

Single Paper rates available on request.

REGULAR CLASSIFIED LOCAL RATE PRIVATE PARTY ONLY

1 or 2 days
12c per word per day
3 to 5 consecutive days
10c per word per day
6 consecutive days or more
9c per word per day

All real estate, mobile home, rental and business advertising is considered to be commercial advertising and will be charged for accordingly.

REGULAR CLASSIFIED LOCAL RATE COMMERCIAL ADVERTISING

1 or 2 days
15c per word per day
3 to 5 consecutive days
12c per word per day
6 or more consecutive days
11c per word per day

SEMI-DISPLAY LOCAL RATES

Any advertisement which varies from 6 pt. regular classified style shall be considered semi-display
14 agate lines per column inch

1 or 2 days
55c per agate line per day
3 to 5 consecutive days
50c per agate line per day
6 or more consecutive days
45c per agate line per day

NATIONAL AND OUT OF PROVINCE RATE

Regular Classified 15c per word
Semi-Display 60c per agate line
14 agate lines per column inch

BIRTH NOTICES

Up to 30 words $3.30
Each additional word 10c

DEATH NOTICES, MEMORIAL NOTICES AND CARDS OF THANKS

47.5c per count line per day

PRIVATE BOX NUMBERS

$2.75 except Help Wanted Advertisements, $4.40 which includes a Position Filled Advertisement.

Contract rates for local businesses available on request.

CLASSIFIED ADVERTISING COPY DEADLINES

REGULAR CLASSIFIED advertising may be placed in The Daily Colonist up to 5 p.m. the day prior to publication and in the Victoria Times up to 6:00 p.m. the day prior to publication.

SEMI-DISPLAY advertising may be placed in The Daily Colonist up to 12 noon the day prior to publication and in the Victoria Times up to 4 p.m. the day prior to publication.

CLASSIFIED SERVICE FOR DUNCAN COWICHAN VALLEY AND CHEMAINUS

Classified Ads phoned in to our Duncan office before 3:30 p.m. will appear in the following day's papers.

746-6181

TERMS OF PUBLICATION

The Victoria Press Ltd. shall not be liable for non-insertion of any advertisement beyond the amount paid for such advertisement.

In the event of an error occuring the liability of Victoria Press Ltd. shall not exceed the charge for the space actually occupied by the item in question.

All claims on error in publication shall be made within 12 hours thereafter and if not made shall not be considered. No claim will be allowed for more than one incorrect insertion not for errors not affecting the value of advertisement.

All estimates of cost are approximate. Advertisers will be charged with space actually used.

All advertising copy will be subject to the approval of the Victoria Press Ltd., who reserve the right in its sole discretion to classify, reject or insert copy furnished.

All advertisements must comply with the British Columbia Human Rights Act. This act states no advertisement may state or imply a preference, limitation or specification on the basis of an applicant's race, religion, colour, marital status, ancestry, place of origin, age; or sex (unless the matter relates to the maintenance of public decency AND prior approval has been obtained through the Human Rights Branch).

While every endeavor will be made to forward replies to box numbers to the advertiser as soon as possible, we accept no liability in respect of loss or damage alleged to arise through either failure or delay in forwarding such replies, however caused, whether by negligence or otherwise.

NOTICE OF COPYRIGHT

Full complete and sole copyright in any advertisement produced by Victoria Press Ltd. is vested in and belongs to, Victoria Press Ltd.; provided, however, that copyright IN THAT PART AND THAT PART ONLY of any such advertisement consisting of illustrations, borders, signatures or similar components which is, or are, supplied to Victoria Press Ltd. by the advertiser in the form of reproduction proofs, veloxs, engravings, etc., and incorporated in said advertisement shall remain in and belong to the advertiser.

BUSINESS OFFICE HOURS

Monday to Friday
8:30 a.m. to 5 p.m.

PHONE DIRECT
386-2121
TO PLACE YOUR CLASSIFIED ADVERTISEMENT

CLASSIFICATION INDEX

VITAL STATISTICS
1 Births
8 Cards of Thanks

THE FOLLOWING SEVEN CLASSIFICATIONS ON THE LAST PAGE OF CLASSIFIED

305 Deaths and Funerals
308-A Cards of Thanks
309 In Memoriams
310 Funeral Directors
311 Monumentals
312 Florists
313 Miscellaneous

NOTICES
14 Announcements
15 Coming Events and Meetings
16 Catering, Banquets and Reception Rooms
17 Restaurants
18 Places to Visit
20 Lost and Found

EMPLOYMENT
21 Help Wanted — General
22 Office Help
23 Skilled Trades
24 Sales Persons and Agents
25 Teachers
26 Part Time—Temporary Help
30 Situations Wanted

BUSINESS SERVICES AND DIRECTORY
36 Business Services and Directory

PERSONAL SERVICES
33 Bands, Musicians and Orchestras
34 Pre-Recorded Music
40 Business Personals
43 Dancing
42 Education
71 Music Teachers
39 Personals
32 Trade Schools
38 Travel

MERCHANDISING
83 Aircraft
117 Antiques
78 Bicycles
80 Boats and Marine
65 Building Supplies
93 Cameras, Supplies and Photo Finishing
127 Chicks, Poultry, Hatching Eggs, Supplies
135 Farm Implements
60 Fuel
97 Furniture
120 Garden Supplies
99 Groceries, Meats and Produce
130 Heavy Equipment and Machinery
128 Livestock, Supplies and Events
100 Miscellaneous for Sale
103 Miscellaneous Wanted
109 Miscellaneous to Rent
77 Motorcycles
70 Musical Instruments
125 Pets and Supplies
96 Ranges, Stoves and Furnaces
92 Sporting Goods
115 Swaps
63 Timber
98 TV, Stereo, Radio Sales and Service
112 Wanted to Rent, Miscellaneous
116 Coins and Stamps

AUTOMOTIVE
155 Automobile Financing and Insurance
164 Auto Body and Painting
162 Auto Repairs, Service and Towing
168 Campers, Trailers and Motor Homes
166 Cars and Trucks Wanted
150 Cars for Sale
151 Sports, Import Cars
148 Lease Vehicles
169 Mobile Homes and Parks
149 New Car Directory
160 Parts, Accessories
158 Tires
154 Trucks, Buses and Vans
156 U-Drive and Auto Washing

ACCOMMODATION
185 Convalescent and Rest Homes
175 Hotels
178 Summer Homes, Cottages and Resorts
181 Tourist Accommodation

RENTAL
201 Apartments to Rent, Furnished
200 Apartments to Rent, Unfurnished
202 Furniture to Rent
203 Apartments Wanted
206 Duplexes to Rent
207 Duplexes Wanted to Rent
215 Halls, Warehouses, Stores and Offices to Rent
197 Housekeeping Rooms to Rent
199 Housekeeping Rooms Wanted
211 Houses to Rent, Furnished
210 Houses to Rent, Unfurnished
212 Houses Wanted to Rent
190 Room and Board
191 Room and Board Wanted
193 Rooms to Rent
194 Rooms Wanted
204 Shared Accommodations

FINANCIAL
155 Automobile Financing and Insurance
233 Mortgage Loans and Insurance
234 Mortgages for Sale
230 Personal Loans and Insurance
235 Wanter to Borrow

REAL ESTATE
280 Acreage for Sale and Wanted
240 Business Opportunities
241 Business Opportunities Wanted
247 Commercial or Industrial Properties
258 Condominiums and Townhouses
253 Country Homes and Properties
270 Exchange Real Estate
290 Farms for Sale and Wanted
263 Garages for Sale, Rent, Wanted
293 Gulf Island Properties
250 Houses for Sale
265 Houses Wanted to Buy
295 Listings Cancelled
268 Listings Wanted
271 Lots for Sale
294 Mainland and Out-of-Province Properties
273 Property for Sale
274 Property Wanted
244 Revenue Property
245 Revenue Properties Wanted
285 Up-Island Properties
256 Waterfront Properties
300 Churches

SUBSCRIPTION RATES

Wherever carrier service is maintained, $4.00 per month.

By mail — Canada, $5.00 per month, $14.50 per 3 months, $28.00 per 6 months, $55.00 per year.

Outside Canada, $12.00 per month, $35.00 for 3 months, $70.00 for 6 months, $132.00 per year.

SATURDAY TIMES ONLY
SUNDAY COLONIST ONLY

Canada, 35 cents per copy, $18.00 per year.

Outside Canada, 60 cents per copy, $30.00 per year.

CIRCULATION REPRESENTATIVES

Duncan, Chemainus—
Mr. HILTON HOLT 746-6181
Nanaimo 753-2766
Lake Cowichan 749-3156

United States Representatives
MATHEWS SHANNON and CULLEN, INC.
New York, Boston, Chicago, Detroit, Philadelphia, Pittsburgh, Cleveland, Syracuse, Charlotte, Atlanta, Cincinnati.

PAGE REPRODUCTIONS OR MICROFILM COPIES OF COMPLETE PAPERS AVAILABLE FOR ALL PAPERS PUBLISHED
PHONE 382-7211, LOCAL 276

1 BIRTHS

CLARK — Born to Don and Pat on July 1st, 1976, a boy, James Stuart, 8 lbs. 2½ oz. A new baby brother for Patrick, Roy and Jennie. Special thanks to Dr. G. Rasmussen and case room staff at R.J.H.

DEATH and FUNERAL ANNOUNCEMENTS DIRECTLY FOLLOWING CLASSIFIED

14 ANNOUNCEMENTS

CLEARANCE SALE

Saturdays only 9-5 until stock lasts, balance of stock from closing out sale of Little Dears Infant wear. All merchandise must go, come and see this fabulous summer and winter children's wear sale. Everything from gift wear and new born to 3X, stock up now for your Xmas presents at these great savings. To view just call at 240 Portsmouth Dr. 478-7219. Down Metchosin left at Lagoon left at Heather Bell. See you this Saturday for best selection.

LADY HYPNOLOGIST — STOP smoking, lose weight, self hypnosis. By appointment only. Alpha Centre—595-4022.

15 COMING EVENTS and MEETINGS

ESQUIMALT COMMUNITY SPORTS BINGO

OVER $700 paid out in prizes last week
Early Bird Games 7 p.m.
Regular Games 7:30 p.m.
Admission $1
Extra Cards 25c each

ESQUIMALT LEGION
ADMIRALS RD.
Every Thursday
Free Bus to Town

Dolphin Vampire FOOTBALL
BINGO
Victoria Curling Club
1952 Quadra St.
EVERY THURSDAY
20 GAMES
6 Cards
$2.00
Early Bird Games
7 p.m.
7:30 Regular Games
5 Extra Games
.25 per card
Proceeds in Aid of Minor Football

OVER $600
In Prizes Last Week
Leonardo Da Vinci
BINGO
195 Bay Street
Every Thursday Night
5 Early Bird Games 7:00
25c a Card, 5 for $1.00
20 Regular Games 7:30
6 Cards $2.00
5 Extra Games
25c a Card, 5 for $1.00
Door Prizes and Good Neighbour Games
Lots of Parking
Concessions

BINGO
LANGFORD LEGION STATION RD.
Every Thursday OVER $800 PAID OUT EVERY WEEK IN PRIZES. Early bird games, 7 p.m. Regular games at 7:30 p.m. Admission $1.00, extra cards 25c each or 5 for $1.00.

BINGO
VICTORIA TRACK CLUB
OLD AGE PENSIONER'S HALL
1600 GOVERNMENT ST.
THURSDAY 7 P.M.-10 P.M.

9TH ANNUAL RE-UNION OF former Yorkton, Saskatchewan (and district) residents to be held on Sunday, July 11 (rain or shine!)
2:00-5:00 P.M.
Beacon Hill Park—Entrance at Rupert and Haywood. Look for signs — near Children's Swings in General Picnic Area of Park.
We'll be looking for you!

BINGO
CHINATOWN LIONS
O.A.P. HALL
FRIDAY JULY 9
EARLY BIRD GAME
7 P.M.

MYSTERY TOURS
Leaves V.I. Coach Lines depot every Sunday at 1:30 p.m. Return 5 p.m., $4.50 includes tea. 385-4411.

20 LOST and FOUND

LOST: FAIRFIELD, BLACK FEMALE short-haired cat, 1 left white whisker, red collar with rhinestones and I.D. tag. Reward. 598-7301 or 383-3951.

LADY'S BULOVA WRIST WATCH. Lost Saturday at the Town and Country Shopping Centre. Finder please call. 477-4362.

LOST: SILK SCREEN PICTURE, 1½'x6', Pandora Street area, lost while moving, please return, reward. 385-4945.

LOST: MAN'S BROWN WALLET, driver's licence, credit cards, etc. Lost on 7:00 ferry or 8:18 bus. Reward. Please phone 385-1903.

LOST: 2 KITTENS0, ONE LONG hair orange, one all black, 10 weeks, Stellys X Road and Wallace Drive. 652-5846.

LOST: DARK GERMAN SHEPHERD, 10 months, light front. Rockland-Oak Bay area, 592-9874.

LOST FRIDAY, JULY 2, QUADRA and Tolmie area, blue and white budgie, reward. 386-8229, 386-7666.

LOST: 8-MONTH-OLD BEAGLE puppy with red collar in Oak Bay district. 598-4210.

LOST: VICINITY BURNSIDE and Beta, navy leather handbag and contents — Reward. 477-6506.

LOST: ORANGE AND WHITE male kitten, 4 mths. Vicinity Central and Byng St. 598-5580.

LOST: WILL LADY WHO REported found watch, warehouse Quadra, kindly phone 477-4427.

20 LOST and FOUND

LOST: BROWN LEATHER KEY chain, between Oak Bay and town. 595-5436.

21 HELP WANTED GENERAL

ADVERTISEMENTS IN THIS CLASIFICATION MUST COMPLY WITH THE BRITISH COLUMBIA HUMAN RIGHTS ACT

EXECUTIVE CALIBRE Financial Services Representatives
REQUIRED

The men and women we are looking for must have a mature career attitude and be alert to the rapidly expanding opportunities in the planned investment field. Successful sales experience would be an asset but is not essential.
WE CAN OFFER:
—The opportunity to earn a well above average income
—Personal independence
—Established clientele
—Company Supported Stock Purchase Plan
—Nationally Advertised Products
—Profit Sharing Bonus
—Franchise Financing available to qualified applicants
—Comprehensive product training program
—Professional Selling Skills program
—Opportunity for Management
If you are interested in an exciting, profitable future apply to:
Mr. D. A. (Don) Jenson
Region Manager
Investors Syndicate Limited
1000 Douglas Street, Victoria, B.C.
Telephone 389-4234

Investors

PUBLIC HEALTH NURSE
PRINCE GEORGE
$1,395-$1,608

The Department of Health, Provincial Government, has an immediate opening in the Community Health Programs Branch for a qualified person to be responsible, under direction, for administering and supervising the public health nursing program in the area; to substitute for the Public Health Supervisor when necessary; to be responsible for designated service areas in the entire unit; to assist in planning, orientation of new nurses, interpreting the public health nursing service and performing other related duties as directed.
Requires a licence to practice nursing in B.C. under the "Registered Nurses Act" and a university diploma or certificate in Public Health Nursing; several years' public health nursing experience and, preferably, some experience in a related specialty area.
The successful applicant must be prepared to drive a personal car, on mileage, or have access to one, as a condition of employment.
Canadian citizens are given preference.
Obtain applications from the Public Service Commission, 544 Michigan Street, Victoria V8V 1S3, or nearest Government Agents, and return to VICTORIA by July 21, 1976.
COMPETITION No. 76:994

Avon Calling
A new you? Try it on for size: a business of your own, in your own community, on your own time, for an income of your own. And the beauty and glamour of AVON COSMETICS. Ready? Phone Miss Binder, 384-7345.

Boys and Girls IN SOOKE AREA
Are you interested in earning yourself some money during the summer holidays and perhaps after school starts again? We have several profitable Colonist newspaper routes that can be delivered within an hour or so each morning that can give you a monthly profit of $43.00 or more. Now is the time to put yourself in business. Call Mr. John Bradford at the Colonist Circulation Department, Phone 383-4111 or better still come in to office and fill in an application.

Group-Receiving Home Parents
A couple is needed for a resource for children. Applicants must be mature, responsible and able to provide skilled, effective parenting and child care services to children who cannot remain in their own home. Responsibilities to include housekeeping duties, supervision of adolescents and meeting the special needs of each child in the home. The position requires working with a variety of agencies in the community. Apply in writing to the Dept. of Human Resources, Room 282, City Centre, Kitimat, B.C.

RESTAURANT MANAGER
Successful drive-in restaurant located in Courtenay requires manager. Experience an asset but enthusiasm, initiative and hard work are what is required, remuneration will be based directly on profits and should result in an above industry wage-profit level. Please send resume to H. C. Fowler, 451 Rye Rd., Courtenay.

REQUIRE FULLY EXPERIenced cook with good disposition for west coast logging camp. Excellent home cooking and baking for up to 30 hungry men. Top wages and pleasant surroundings. Shifts of 15 days on and 6 days off. References. Phone 746-7476 or write Hayes Logging, Box 712 Duncan.

WADDLING DOG INN
Requires full-time experienced cook, able to work different shifts. Days-nights-weekends-etc. One of the most modern kitchens in the Victoria area. Apply in person to the Chef, Roger Simpson, Pat Bay Highway at Mt. Newton X Roads.

WANTED: WORKER FOR AUCTION SALES
capable of dealing with the public, neat appearance, steady and reliable. Must have drivers licence. Contact The Auction Gallery, 966 Yates St. or phone 383-2524.

WANTED: FULL-TIME EXPERIenced waiters and waitresses. Shift work involved. Apply 1900 Douglas between 2-3 p.m., weekdays only.

MATURE EXPERIENCED BROILer cook, must have references, apply between 3-5 p.m. only. Meat Market Steak House, 535 Yates St.

STUDENTS — GET INVOLVED in a meaningful way by volunteering some spare time. Call Victoria Volunteer Bureau, 386-2269.

HAIRSTYLIST REQUIRED. Experience and clientele preferred but not essential. Phone for appointment, 478-9242.

FULLY EXPERIENCED HAIRdresser required. Pink Kitten Beauty Salon, Sidney. 656-2233.

21 HELP WANTED GENERAL

Upjohn

IMMEDIATE Employment Available
for all shifts
R.N.'S, GRADUATE NURSES and experienced NURSE'S AIDES
Call for Interview
388-6639
Mon. through Fri.
9:00 a.m.-4:30 p.m.
Health Care Service
UpJohn Limited
115 — 645 Fort St.

THE POSITION
Assistant manager with general experience to assist in the management of the various facets of building requirements.
THE COMPANY
A local company in land developing, single and multifamily dwelling construction, real estate (with expansion program).
THE APPLICANT
Required to have good academic standards, proven ability in management, capable to work independently. Any related experience to building will be an asset. Salary plus bonus plan. All replies strictly confidential. Please send your resume to Victoria Press, Box 702.

HOTEL Front Desk CLERK
Must have good typing knowledge, shift work required, neat appearance and pleasant personality. Please phone for appointment 9:00 a.m. to 12 noon. Ask for F. WEILAND 382-4221.
CHATEAU VICTORIA

TRAVEL AGENT
Established travel agency in Nanaimo, B.C., requires travel agent with a minimum of 2 years' experience in all phases of travel. Salary plus incentive, commensurate with experience. Full Company Employee Benefit Plan. For interview forward resume or call collect.
R. Shum, Manager, BCAA Travel Agency, 2131 Departure Bay Rd. Nanaimo, B.C. Telephone 604-758-1127.

TIME SALES MANAGER
Victoria Dodge is looking for a person with finance background who wants a career in the automobile industry. Send or bring complete resume to Mr. White, c-o Victoria Dodge Chrysler Ltd., 819 Yates, Victoria.

VICTORIA'S EXQUISITE REStaurant, the Shah Jahan requires waiters-waitresses for morning and evening shifts. If you have basic knowledge and have energy, speed, and good memory we will train at our expense. Please note this is not a summer job. For appointment phone 383-1211.

START YOUR OWN BUSINESS
Full or part-time, ladies and men needed to work their own hours in their own neighborhoods. Interested? Call 477-9188. No calls Friday or Saturday.

LOCAL OFFICE EQUIPMENT firm requires service technician for servicing typewriters, adding machines and copiers. Some training helpful. Apply to Victoria Press. Box 501.

SHIPPING SALES
Experience in marine hardware an asset. Please mail written resume, stating age and previous experience to McQuades Marine Supply, 1252 Wharf Street.

REQUIRED IMMEDIATELY BY downtown hotel, qualified cook, able to work without assistance, apply in person Douglas Hotel, 1450 Douglas St.

REQUIRED COMPANION FOR elderly couple. Assist light housekeeping. Own upstairs bedsit., bathroom, cable TV and telephone. Phone after 6 p.m., 592-1925.

LOVING DAY CARE FOR 20 month old boy required on permanent basis Monday to Friday 8-5. Preferably Passmore Place or University area. 479-6266 after 5.

MATURE NIGHT AUDITOR EXperienced on NCR 4200. Experienced need only apply. In person Sherwood Park Inn, 123 Gorge Rd. East between 9 a.m. and 2 p.m.

EXPERIENCED DESK CLERK required for 3 p.m. to 11 p.m. shift. Please apply in person to the manager, Crest Motor Inn, 455 Belleville Street.

CHEF REQUIRED FOR FULL FAcility hotel. Exceptional opportunity with young, expanding organization. Please apply to Victoria Press, Box 690.

RELIABLE COMPANIONhousekeeper for elderly lady. No nursing required. Private room and bath in luxury apartment, references. Reply Victoria Press, Box 693.

GENERAL HOUSEKEEPER wanted in the Colwood area commencing August 16. References required, preferably motherly grandmother. 478-7793.

NEED PERMANENT DAY CARE home for a 20 month old little boy, University, Oak Bay area, 4 days per week, no teenagers please. 598-7074.

LIVE-IN REFINED UNATtached mature housekeepr for one lady in small bungalow, Oak Bay. Good home and good wages. 592-3580 between 9-12 p.m.

COOK AND HOUSEKEEPER wanted for summer help on private Gulf Island. Contact Box 2184, Sidney.

SUMMER EMPLOYMENT — Haunted House. Reply in own handwriting only to 327 Belleville Street, Victoria, B.C.

MATURE RELIABLE HOUSEkeeper, 6 hours per day, Canadian cooking only, car essential. Reply to Victoria Press Box 708.

MATURE PERSON FOR PARTtime employment. Day or night. Driver's licence. Apply Victoria Press, Box 697.

URGENTLY REQUIRED, EXPErienced hairdresser, full or part-time, to take over clientelle for busy salon. 658-5914 or 383-4606.

SWIM INSTRUCTOR FULL-time, part-time position, must have current Red Cross Instructor's. 477-6521.

REQUIRE BARBER STYLIST — Bob's Hair styles — 250 Trunk Road, Duncan, B.C. Phone days 748-2911, eves. 748-2591.

MATURE, RELIABLE WOMAN as housekeeper for elderly couple in private home. 1690 McRae 597-7387.

DUTCH GENTLEMAN, 65, SEEKS companion housekeeper in exchange for room and board. 478-3722, evenings.

STEADY JOB FOR CONSTRUCtion helper, preferrably with some cement finishing exparience. Send resume to Victoria Press, Box 686.

PERSON NEEDS PERSON TO refit 20' sloop wood on weekend or spare time in trade for extended sailing time. 478-6527.

WAITRESS-WAITER. EXPERIenced only. Evening work. Call 382-0033 2 to 5 p.m. only.

EXPERIENCED RESIDENT caretaker, couple. Modern waterfront apt., 44 suites. 592-7678.

TAXI DRIVERS WANTED, CLASS 4 licence and chiefs permit required. Apply 585 Pandora.

21 HELP WANTED GENERAL

RESPONSIBLE, EXPERIENCED travel agent. Victoria Press, Box 698.

EXPERIENCED TELLER URgently required. Salary negotiable. 598-5172.

THINKING OF VOLUNTEER work? Call us at 386-2269 Volunteer Bureau 620 View Street.

TYPIST, PERMANENT PARTtime. Ten to three daily. Phone 382-7822.

LIVE-IN BABYSITTER REquired for working mother. One child. Flexible hours. 652-4258.

DOMESTIC HELP IN SMALL rest home live-in, 5 day week. Reply to Victoria Press Box 709.

KNOWLEDGEABLE SEWING teacher for classes starting in September. Victoria Pres Box 706.

LIVE-IN HOUSEKEEPER COMpanion for lady in Oak Bay, 598-1250.

GILSON MEATS REQURE A meat cutter, apply Gilson Meats, Mayfair shopping centre.

THE YW-YMCA COFFEE SHOP position has been filled. Thank you.

22 OFFICE HELP

ADVERTISEMENTS IN THIS CLASIFICATION MUST COMPLY WITH THE BRITISH COLUMBIA HUMAN RIGHTS ACT

SENIOR SECRETARY
is required by the B.C. Assessment Authority for its Timber Appraisal Division located in Victoria to act as personal secretary to the Co-ordinator of Timber Appraisal. Duties also include: acts as secretary to other personnel in the Division; takes and transcribes dictation of letters and technical reports; establishes and maintains comprehensive filing system; assists in maintenance of filing of forest property records; maintains statutory annual return system; acts as receptionist; answers personal and telephone enquiries; arranges appointments; other duties as required. Applicants will possess grade 12 education and a business college certificate and a minimum of three years stenographic experience or an equivalent combination of education and experience; an excellent knowledge of the proper form of business letters and of business English; ability to type general and technical dictation at the rate of 50 w.p.m.; ability to take dictation or general and technical subjects at the rate of approximately 100 w.p.m.; good judgement; ability to meet and deal tactfully with the public; adaptability to the requirements of a technical division. Applicants may be required to take typing and dictation tests.
Salary: $895-$991
Competition No. 76-78
Closing Date: July 16, 1976
Application forms may be obtained from the various assessment offices throughout the province. Please direct completed application forms to:
Co-ordinator Personnel
B.C. Assessment Authority
1537 Hillside Avenue
Victoria, B..C
V8T 4Y2

STENOGRAPHER-CLERK
Applications are invited for the position of Stenographer-Clerk for the B.C. Government Professional Employees Association. Duties consist of a variety of clerical and secretarial services, including acting as the office receptionist. Ability to use good judgement and work under minimal supervision is essential. Working location is a pleasant downtown Victoria office. Applications giving full particulars of training and experience and indicating present postion should be received by the Executive Director, B.C.G.P.E.A., No. 501-660 Fort Street, Victoria, B.C. Please phone 385-8791. All applications will be treated as confidential. Closing date for receipt of applications is July 12, 1976.

BANK OF MONTREAL 1845 FORT ST.
Requires a full-time teller. Experience preferrred. Please phone Mr. White at 598-3381 for an interview.

Secretary
Small downtown Victoria accounting firm requires secretary, congenial office staff. Interesting, busy workload. Good shorthand and typing a prerequisite. Salary to $850.

Please send letter of application to Victoria Press, Box 689. All applications acknowledged.

GENERAL INSURANCE AGENCY KER and STEPHENSON LTD. Has openings for junior intermediate and senior insurance staff. Plus senior secretary and receptionist. Qualifications vary with position applied for, but all positions require typing of 60 wpm and sound spelling ability. Please write Post Office Box 757 Victoria. All applications held in confidence.

BOOKKEEPER WANTED. MUST be able to handle complete set of books, through trail balance. Pleasant working conditions, hours set by your ability to do complete job. Please supply resume, long experience not most essential; good work ethics most desired. State starting wage expected. Apply Victoria Press Box 651.

TYPIST REQUIRED FOR WORKing on an "on call" basis by day-by week for a firm of consulting engineers. Must be capable of fast and accurate work, salary $4.50 per hour. All replies will be acknowledged. Reply to Victoria Press. Box 670.

RECEPTIONIST, FULL PART time. Hours of work; 4:30 to 7 p.m., Monday, Tuesday, and Thursday. Typing, telephone sales, minor bookkeeping. 382-1712, before 1 p.m.

SECRETARY FOR EStablished construction office, some bookkeeping required. Hours 9:00 to 3:00 p.m. Monday to Friday. Send complete resume to Victoria Press Box 680.

DICTA TYPIST
Busy office, good Dicta Typing and ability to deal with the public, previous office experience, salary $750-$850. Drake Personnel, 1175 Douglas St. 385-3425.

EXPERIENCED BOOKKEEPERtypist required for retail company. Pay roll and onewrite system. References. Reply to Victoria Press Box 722.

SECRETARY WITH EXPErience required by Trust Company. Outstanding salary and future. Send resume to Victoria Press, Box 663.

EXPERIENCED LEDGER keeper and teller required immediately. Apply in person to the Bank of Commerce, Douglas and Bay St.

EXPERIENCED CONVEYANCE secretary required. Salary commensurate with experience. Apply to Sandra Burns, 385-1411.

THANK YOU DICTA TYPISTS for applying to Post Office Box 910, the position is now filled.

SELL IT FAST THROUGH CLASSIFIED

23 SKILLED TRADES

ADVERTISEMENTS IN THIS CLASIFICATION MUST COMPLY WITH THE BRITISH COLUMBIA HUMAN RIGHTS ACT

Inco Limited
REQUIRES:
Process Labourers 5.55 per hr.
Mine Beginners (Underground) 5.78 per hr.
Drillers (Underground) 6.25 per hr.
Maintenance Mechanics (Industial) 6.585 to 7.045 per hr.
Stationary Engineers (2nd or 3rd Class Provincial papers)
Maintenance Welders 6.70 to 7.045 per hr.
Maintenance Electricians (Industrial) 6.815 to 7.16 per hr.

IN ADDITION TO THE ABOVE RATES WE OFFER:
—Cost of Living Allowance — .10 cents per hr. worked.
—Service Premiums — 11½ cents per hr. increase on completion of initial two, four and six month periods of employment.
—Shift premium — 20 cents afternoon — 25 cents midnight — Sunday Premium $1.00 per hour.

REQUIREMENTS — Solid employment history preferably in a related industry.
BENEFITS — Attractive benefits package includes drug prescription dental health, accidents, sickness and Life Insurance, pension and savings plan.

Thompsnn — LOCATED 470 MILES BY PAVED ROAD, NORTH OF Winnipeg. Population in excess of 20,000. Education facilities up to university entrance. Modern shopping facilities and wide range of recreational and community activities.

INTERVIEWS — A Company representative will conduct in following locations and on dates show:

CANADA MANPOWER CENTRE
810 FORT STREET
VICTORIA, B.C.
July 8th and 9th

PIPE-FITTER STEAM FITTERS INSULATOR
Required at our Elk Falls Mill, near Campbell River, B.C. Applicants must have industrial experience and a B.C. T.Q. or equivalent. Current rate is $9.295 per hour.

The mill is a large pulp, paper and lumber complex offering a wide variety of industrial experience.

Please write to Crown Zellerbach, Elk Falls Mill, P.O. Box 2000 Campbell River, B.C. V9W 5C9.

CrownZellerbach

School District No. 70 (Alberni)
Has an immediate opening in the Maintenance Department for a Journeyman Carpenter. Applicants must have proven experience in new construction, structural alteration and renovations, cabinet work and building maintenance; have a good knowledge of reading plans and specifications; possess a B.C. Tradesman Qualification Certificate; possess a valid B.C. Drivers Licence; possess own hand tools and produce a certificate of good health. Salary and conditions in accordance with C.U.P.E. agreement. Applications, with resume of experience and references to:
H. E. Carroll, Maintenace Superintendent School District No. 70 (Alberni), 4152 Redford Street, Port Alberni, B.C., V9Y 3R5.

SUBURBAN MOTORS
(Lincoln Mercury Franchise)
Require
a first class
auto mechanic
Experienced in all phases of general mechanical work. Apply to Ken Evans, 386-6131. 3377 Douglas.

CHARTERED ACCOUNTANT REquired for small sized chartered accountant's office. Preference will be given to candidates who qualified after 1971. Excellent opportunity for early partnership to appropriate individual. Reply in writing, providing a resume to Victoria Press, Box 687. All replies received in professional confidence.

GRAPHICS DESIGNER WITH all-round experience. Scope for creative ability in growing company. Salary commensurate with experience. Talga Graphic-Advertising, 388-7355, 846 Broughton Street.

SKILLED AUTO BODY REPAIR person, must be able to produce first class work. Excellent working conditions and benefits, see Dick or Brian at Superior Collision Repairs, 656-5581, 386-3588.

FINISHING CARPENTERS wanted. Only expereinced need apply. 478-7559 or apply on Townhouse project, Goldstream Avenue.

WANTED EXPERIENCED DRYwall taper, quality work only need apply. 383-5988 (answering service).

FINISHING CARPENTERS
Finishing carpenters required immediately. Phone Unicon Homes Ltd., 386-0130.

TV TECHNICIAN, 3 TO 4 YEARS experience. Full company benefits, apply Electrohome Ltd., 155 Langford Street, phone 385-3384.

ROUGH CARPENTER AND finish carpenter. Top wages. 1017 Blanshard.

24 SALES PERSONS and AGENTS

ADVERTISEMENTS IN THIS CLASIFICATION MUST COMPLY WITH THE BRITISH COLUMBIA HUMAN RIGHTS ACT

WANTED FOR CLIENTS, IN general insurance busiess, a person experienced in issuing and servicing insurance policies. Pay commensurate with experience, all replies confidential. Write to Green Horwood Munro and Co., Box 1083, Victoria.

We offer unusual earnings, possibilities and an opportunity of building a business of your own. If you are the kind of person who is ambitious and willing to learn a sales career—call today. Phone 384-6511, THE MONARCH LIFE INSURANCE COMPANY.

IMMEDIATE POSITIONS AVAILable with local concern for six full-time people for sales. Good earnings opportunity. Excellent opportunity for advancement. Applicants must be neat appearing, no experience necessary. Call 386-8754, 9 a.m.-12 noon.

AGGRESSIVE AND WILLING, TO sell mobile homes for expanding, experienced retail company. Apply in confidence to Victoria Press Box 720.

WE NEED
individuals to train for responsible sales positions. Car necessary. For interview call 386-8754, 9 a.m.-12 noon.

HELP NEEDED IMMEDIATELY, several good positions available. Car essential. Call 385-4664.

PERSONS REQUIRED TO DEMonstrate products, $5.00 per hour. Car essential. Call 385-4463.

24 SALES PERSONS and AGENTS

the Permanent
1125 DOUGLAS ST.
3647 SHELBOURNE ST.

Thinking of a Change?
We presently have 3 openings for professional Real Estate Salespeople. Stop in and discuss the opportunities available with Larry Brooks, 3647 Shelbourne Street, 477-0141, or Walt Slocomb, 1125 Douglas Street, 382-9191. Confidence assured.

Canada Permanent Trust Company

WHITTOME'S OFFER
LICENSED REAL ESTATE SALESPEOPLE.
1—TOP COMMISSION RATES PLUS A SALE BONUS PLAN.
2—FINE OFFICE TO WORK FROM WITH LOTS OF FREE PARKING.
3—NO MANAGEMENT COMPETITION.
4—IN OFFICE TRAINING PLUS LOTS OF HELP IN LISTING, APPRAISAL AND PUTTING SALES TOGETHER.
5—A PROVEN GUARANTEED PURCHASE PLAN.
6—NATIONAL REFERRAL SERVICE THROUGH RELOCAN LTD. WITH AGENCIES IN OVER 150 CANADIAN CITIES AND TOWNS.
7—WORK WITH A STAFF OF FRIENDLY COMPETENT SALESPEOPLE.
PHONE OR COME IN TODAY.
479-1667
JACK KENNER, F.R.I., R.I. (B.C.
4520 WEST SAANICH ROAD
OR WES HOBSON, S.R.A.
388-4271
1111 BLANSHARD ST.
J. H. WHITTOME and CO. LTD.

CAREER OPPORTUNITY
A leading and fast growing Canadian Financial Company is looking for three salespersons. Not high pressure — but rather an earnest person will welcome a permanent position and an exciting career with management opportunities. Sales experience and the ability to meet and talk with business leaders en asset.

A salary of up to $1,500 per month, plus fringe benefits for 30 months is guaranteed, along with a comprehensive traininng in the marketing of our product, should you qualify.

Perhaps you are ready for a change? Investigate! In requesting an interview please include a brief personal history. All replies strictly confidential. Box 4246, Station "A", Victoria, B.C.

OLIVETTI, ONE OF THE world's largest companies in the office equipment-information processing industry, employs 1,500 people in Canada and markets a wide range of products from typewriters, calculators, coolers, and writing systems to electronic accounting systems, many computers and computer peripherals. The company has an opening in the Victoria office products sales force for a bright, aggressive individual with an eye towards upward mobility. A hard worker, with the necessary interpersonal skills, can expect first year earnings of $12,000 to $16,000 comprised of guaranteed base salary plus commission. A well-defined career path and management development program offers exceptional potential to progress with our growing organization. For a confidential interview please contact Olivetti Canada Ltd. at 383-8621.

LICENSED REALTOR
A young and progressive company, with two major projects available, are in need of one more Licensed Realtor to add to our small, congenial sales staff. All inquiries kept strictly confidential. Please call TODAY, for a more rewarding TOMORROW.
Knowles Realty Ltd.
384-8101

REALTORS
Phone for full details on the finest training programme to ensure your success in real estate.
GEORGE BLACKBURN
598-3344
JACK MEARS OAK BAY REAL-
3618 SHELBOURNE ST.

25 TEACHERS

ADVERTISEMENTS IN THIS CLASIFICATION MUST COMPLY WITH THE BRITISH COLUMBIA HUMAN RIGHTS ACT

TEACHER REQUIRED IN SEPtember for Chemistry and Physics. Independent School in Victoria. Apply in writing to Victoria Press, Box 714.

26 PART TIME or TEMPORARY HELP

ADVERTISEMENTS IN THIS CLASIFICATION MUST COMPLY WITH THE BR

36 BUSINESS SERVICES and DIRECTORY

Carpets and Linoleum

HOURIGAN'S
CARPETS and LINOS LTD.
FLOOR COVERING SPECIALISTS
715 PANDORA AVE. 386-2401

VERY REASONABLE CARPET and lino installations, Journeyman installer. 384-1054 evenings.

WILL INSTALL CARPET. LOW rates. Free estimates. Phone after 5 p.m., 383-9327.

Cement Contractors

MITCHELL BROS. CONCRETE CO.
Basements, driveways, patios. Quality workmanship. Call 384-7501 anytime, leave message.

SPECIALIZE IN BASEMENTS, carports, sidewalks, patios, plus brick laying and block work. Free estimates. 388-4806.

V.I.P. CEMENT FINISHING. Floors, Carports, Driveways, Patios, Sidewalks. 479-7507 or 478-4168 after 6 p.m.

FOR THE FINEST IN CONCRETE floor, placing and finishing at reasonable rates call 382-2656—free estimates.

SPECIALIZE IN BASEMENTS, carports, sidewalks, patios, plus bricklaying and block work. Free estimates. 388-4806.

Cleanup Services

24 HOUR CLEAN-UP SERVICE. Two trucks, by the load or contract. Household, basement, attic, back and front yard. Specializing in remodelling and construction clean-ups. For free estimates phone 478-8210 or 478-3469.

BASEMENTS, GARAGES, attics, yards cleaned and rubbish hauled away. Will purchase anything of value. Special rates for Old Age Pensioners. 384-4408, 382-1753.

FOR ALL YOUR NEEDS CALL good deeds, basement clean up, moving, hauling, scrap, windows, lawns, etc. Call Tom 479-8538 anytime.

CASE CLEAN-UP AND REPAIR SERVICE. Clean yards, basements, demolition of sheds and garages. General clean-up, reliable workers. 592-3184.

NO CHARGE AND UP
Two young responsible men have large truck. Basement, attics, composts, etc. Very reasonable. Bob's. 386-2451 anytime.

PROMPT—EFFICIENT
Yards, basements, hauling of debris. Complete janitorial service. Gutters cleaned. Call Larry, 477-8711 or 592-6131.

CLEAN-UP
Basements, yards, compost boxes, small and large hauling jobs. 658-5406.

CLEANUPS
Small hauling jobs, gutters, basements, yards, etc., 385-7965, anytime.

QUICK SERVICE CLEAN - UP. Basement, yards, compost, junk. Call Harvey, 384-8621, 479-7078.

SPEED CLEAN-UP
Yards, basements, composts, rubbage, hauling, 652-3758.

PAINT YOUR HOUSE INSIDE OR out, general repairs, reasonable, 479-4446.

LOW-COST
24-hour moving, hauling, clean-up. 592-6273.

D. J. CLEAN-UPS, BASEMENT, yard, lawns, compost. 386-9022.

MAN WITH PICKUP — SMALL cleanups. Anytime. 388-6049.

STUDENT WITH TRUCK WILL do your clean-up jobs. 477-4740.

Contractors

WHEATON CONSTRUCTION LTD.
General Contractors
Building Consultants
385-5702

MEL SHANE CONSTRUCTION
Custom home builders, quality framing and finishing, Cabinet and renovations. Phone 743-5784, Mill Bay.

GARAGES, CARPORTS, SUNdecks, renovations, fences, etc. Fast and efficient, experienced workmen. Reasonable rates, free estimates. For no muss no fuss call us Cramer Construction. 598-6952.

QUALITY FRAMING
by
Tom 477-8673
Ian 596-1883

HITECT CONSTRUCTION. SPECializing in rebuilding — adding or new. Let our experience save money for you. Evenings 478-6152, 383-8228.

T. AND C. BUILDERS LTD.
Framing
385-5293 385-8587

ISLAND FRAMING. WE SPECialize in custom built homes and also frame houses, duplexes, and small apartments. 658-1173.

STEVE BUTLER CONST. LTD. Custom homes, renovations, new kitchens, free estimates, 652-1440 or 652-5870.

R. J. RESTALL CONSTRUCTION Ltd. Framing and General Contracting. Quality guaranteed. 478-0430.

S. FIORITTI CONSTRUCTION Ltd., commercial and residential work. For estimate call 658-5356.

FARMER CONSTRUCTION
Design — Renovations
388-5121

ADDING A ROOM OR MORE? Ulysses Construction Ltd. free estimates. Addition department. 477-3402.

FRAMING CREW FOR APTS. available, — proven, fast efficient crew, evenings. 477-0993.

FIRESIDE HOLDINGS LTD.
Custom Building and Design
478-9475

D. V. EMPIRE CONSTRUCTION quality framing. 479-8332.

Experienced framing crew available. 652-3602.

ALL BUILDING REPAIRS AND general maintenance. 382-7596.

SMALL FRAMING CREW WANT contract work on houses. 595-6539.

Drafting

COMPLETE DRAFTING SERvices. Commercial, residential. Custom designs, 656-4712 or 479-6689.

Draperies

the Bay
DRAPES
and SLIPCOVERS
CUSTOM-MADE

Made by our own expert seamstresses. Large selection of fabrics to choose from. Use your Bay Account.

For a FREE estimate phone 383-1311, local 244 or 246.
HUDSON'S BAY COMPANY

Sears
Custom-Made
DRAPERIES
Choose from our great fabric selection. Drapes PROFESSIONALLY MADE and INSTALLED IN YOUR HOME.
CHARGE IT
Phone 595-9111
NO OBLIGATION
Simpsons-Sears Ltd.

HOURIGAN'S
Floor Covering Specialists
NOW SHOWING
DRAPERIES
PROMPT IN-HOME SERVICE
715 PANDORA AVE. 386-2401

36 BUSINESS SERVICES and DIRECTORY

Dressmaking

VERY CREATIVE SEAMSTRESS will sew clothes for very reasonable price, 592-6556.

CYNTHIA OF SATIN DOLL CREative dressmaking, 382-5096. Mon-Fri. 10-6.

Drywall

WILL DO ALL RUMPUS ROOMS, basements, and additions. Reasonable price. 477-6497.

Electrical Contractors

OLDER HOMES REWIRED — NO down payment. We finance through B.C. Hydro Plan.
EDDY'S ELECTRIC — 385-7666

RESIDENTIAL WIRING, REAsonable prices. Phone 383-9416 after 6 p.m.

Excavating

EXCAVATING, LAND CLEARing, road building, demolition, sand and gravel, equipment rentals. 24-hour service. Radio controlled.
O.K. Trucking Co. Ltd.
Bus. Office. 2840 Nanaimo, 386-3414
Dispatcher, 2720 Turner, 382-6136

WELCH'S BOBCAT (825 DIESEL) and trucking service, excavating, backhoe, rotovating, terracing, septic and drains, clean-up, hauling. Reasonable. I Care. 658-5501.

PEDERSEN EXCAVATING. Back-hoe work. Sewer installation. Free estimates. By hour or contract. 479-5953.

VICTORIA BOBCAT SERVICE. 3-ton dump truck. Landscaping-excavating. 10' backhoe, reasonable. 383-8101.

BASEMENTS, SWIMMING pools, reservoirs, hauling and subdivision services. Seaboard Excavating Limited. 652-1177.

R. BISSENDEN AND SON EXcavating. Backhoe. Owner-operator. 598-4490.

Fencing

FENCING AND GATES — ALL types in wire or wood — supplied, installed or repaired. Island Chain Link Fencing Ltd. For free estimate — Phone 477-0332.

ALL TYPES OF FENCING. Quality work guaranteed. We design and construct. From the simple to the elaborate. 382-0982.

CHAIN LINK FENCING
Free estimates with no obligations. Phone Van Isle Chain Link fencing. 386-1841.

VAN-ISLE CHAIN LINK FENCing. Good fences make good neighbors. 386-1841 anytime.

Flooring and Sanding

M&M FLOOR
COMPLETE FLOORING CENTRE
Hardwood, Carpets and Linos
532 William St., 384-0343
Nights: Al 386-3078—Mike 382-4818

Gardening

LANDSCAPING AND RETAINING walls. Low cost, 477-3775.

REASONABLE GARDENING. (NO Lawns). Phone evenings. 384-3586.

Gardening

E. JACOBSEN'S GARDEN Maintenance returns to serve greater Victoria, July 19. All requirements done. Scandinavian workmanship. 479-6955 except Sundays.

HARVEY'S LANDSCAPING AND Gardening Service. New lawn designing, lawncare maintaining by contract. Commercial, residential, Fong. 479-7078, 384-8621.

LICENSED GARDENER
Cleanup, pruning, etc. Gardening year-round by contract. G. Barta, 479-9278.

GARDEN CARE
Clean-ups, lawns, rototilling, free falling, pruning, maintenance, hauling, complete landscaping, 25 years experience, 652-3758.

NEW - LAWNS FROM $50. 20 years experience, Lowest prices, call for free estimate. New Life Landscaping, 385-5475.

BEAUTIFUL GARDENS. FOR garden clean-up, new lawns, garden maintenance or expert landscaping phone 384-9972.

GARDENS CLEANED UP AND general maintenance, also lawns cut. Phone anytime after 3, 383-8837.

TREES CUT BACK, HEDGES, shrubs trimmed. 12 years experience. 383-8363.

GARDENER - LANDSCAPER, 9 years experience, have truck and equipment. Contact 592-6463.

GARDENING, LANDSCAPING, lawn maintenance, etc. Reasonable rates. 385-6966 after 5:30 p.m.

LARRY BEATTIE
Lawn and Garden Care.
385-8014

FRANK'S GENERAL GARDENing and pruning. 477-6661.

Gutter Cleaning and Repair

Aluminum Gutters
5" CONTINUOUS in baked enamel
B.C. ALUMINUM 479-7121
"THE NAME YOU KNOW"

OUR CLEANING, WATERPROOFing, and preservative treatment, will add new life to your gutters and downpipes. Very reasonable. All work guaranteed. 477-4908.

LO-COST
Gutters cleaned (full treatment) repaired, replaced. Free estimates. 592-6273. Guaranteed.

Hauling

MAN WITH ½-TON. $10 PER hour. 383-3528 or 383-6372.

Home Improvements

ALCAN BUILDING PRODUCTS
Almetco Div.
SAVE HEATING DOLLARS
Storm Windows — Thermal Glass
Alcan Siding
Days 652-3901 Eves. 652-2741

CHARY CONSTRUCTION SERVICES LTD. 384-2429
Renovations — Repairs

RENOVATE, ADD-A-SUITE, WE can design, finance and build. 386-2910.

FEATURE KITCHEN CENTRE
2610 Douglas 385-4921
QUALITY WITH ECONOMY

Insulation

PACIFIC COAST INSULATION and Roofing Co. Ltd. 656-1513.

Janitor Service

EXPERT JANITORIAL SERvices by B.C.V.S. certified janitor. All phases, free estimates. 478-6282.

Landscaping

BARKER LANDSCAPING LTD.
—since 1940—
Lawn specialists. Expert and considerate garden layout and shrub placement — sketches — ideas. Our expert stonemasons can build you anything in rock or slate — walls, patios, pools or pillars — etc. For a free competitive estimate, call 595 8323. Terms.

MARLEE GARDENS LTD. Landscaping, new lawns, lawn and garden renewal. Free estimates, reasonable rates. Call 652-3705.

SAANICH LANDSCAPING
Complete landscaping, stonework, sidewalks and lawns. Lowest price. Free estimates. 479-6499.

NEW LAWNS FROM $50. 20 years experience, lowest prices. Call for free estimate. New Life Landscaping, 385-5475.

NEW LAWNS FROM $50. DON'T do that landscaping until you call us. Free estimates, new life landscaping. 385-5475.

GARDEN CITY LANDSCAPING
FREE ESTIMATES
Phone 595-2422

Masonry

J. HANNAH MASONRY. CHIMneys and fireplace facings. 477-5822 evenings.

HIQUAL MASONRY. HIGHLY specialized in general masonry work. 383-8228. 478-6152.

FIREPLACES, REPAIRS, BRICK or stone work. Reasonable rates. 656-4829.

Moving

DRUM CARTAGE
Moving and storage. House and apartment moving, pickup and deliveries. Professional men at competitive prices. Month-end appointments available to the last minute. 383-9861.

36 BUSINESS SERVICES and DIRECTORY

Moving

ONE WAY RENTALS, LIMITED number of one way rentals from the following cities: Edmonton, Calgary, Prince George, Trail, Kelowna. Budget Rent A Truck, 386-7715.

TROJAN MOVERS — LOCAL moving, careful handling, $20 per hour, Monday through Friday, $22 on weekends. OAP special rates. 20' Van and 2 men. Fully insured. Compare! Phone 478-7368.

BISSONS MOVING AND Storage Ltd., household and piano moving specialists. Serving Victoria and Vancouver Island, 384-6442.

MEL'S MOVERS
Local deliveries and household moves. Reliable service at reasonable rates. 384-2523.

MOVING IN LARGE STATION wagon. Free estimates and reasonable rates. 598-5330.

Painters and Decorators

BROTHERS PAINTING AND DECORATING
Free appraisals, cost consultant. All types of painting. All types of repairs. Commercial, farm, residential. Lowest rates. Terms. Work guaranteed. 383-8112.

DOWSON PAINTING CONTRACTORS 385-6042
Residential, commercial. Ames Topline Paint. Home answering service. Work guaranteed.

24 HOUR SERVICE. WE OFFER: quality workmanship, top quality paint, free estimates, interior or exterior. 386-7832. We put care in our work.

EXP. ENGLISH PAINTER
Int. and Ext., 35 yrs. exp.
Paperhanging, Minor Repairs
Free Estimates. After 6, 478-1810.

PAINTING AND DECORATING from 15 years' experience. Guaranteed job and free estimate. 598-6240.

INTERIOR — EXTERIOR
Special low rates. For clean job. Self employed. Phone Douglas at 477-5207.

PAINTING EXTERIOR AND INterior, by master tradesman, reasonable rates, free estimates. 477-8276, 592-7822.

EXPERIENCED PAINTER WILL do interior and exterior. Reasonable rates. Guaranteed work. For free estimates phone 592-7843.

I. CRIGHTON, PAINTING AND decorating. Free estimates, 20 years experience, 383-0639.

PAINTING — EXTERIOR AND interior, free estimates. Reasonable rates. Call 598-2140 anytime.

PROFESSIONAL WOODWORK, painting and papering. Satisfaction guaranteed. Call 478-6446.

BMB PAINTING AND ROOFING Ltd. Free estimates. Reasonable rates, 479-4547.

STUDENT WITH EXPERIENCE requires interior and exterior house painting. 598-4153.

PAINTING AND DECORATING, reasonable rates, satisfaction guaranteed. Terms. 595-4905, 479-2473.

INTERIOR - EXTERIOR DECORating, Painting, Renovations to your satisfaction. 384-5313.

SUPERIOR HOUSE PAINTING. 652-1210.

Painters and Decorators

ISLAND DECORATORS
Painters Paperhangers
Spray Painters
Plaster Repairs
Convenient Time Payments
383-9059 Eves. 382-1479

CLARK AND PATTISON PAINTING CONTRACTORS LTD. Brush or spray. Paperhangers. Texture and vinyl work. Will do all or part of any job and anthes steel scaffolding. Rentals of all painters equipment. Terms if desired. Phone 384-0443 or 384-8831.

Paving

TRI-WALL PAVING
DRIVEWAYS — PARKING AREAS
A solid job at a sensible price. Call Barrie Cook at 478-3333 or 479-6952. FREE ESTIMATE.

Plasterers

FRED BLANCHARD AND SONS Ltd. Lathing, plastering and stucco work, repairs. Phone 386-7421 and eves. 656-4211.

COLEMAN PLASTERING LTD. Lath. Plaster and Stucco, 598-3433.

STUCCOING, PLASTERING, ALterations. Reasonable. 479-4779.

Plumbing and Heating

LAURIE'S PLUMBING AND heating. Residential, commercial and industrial, 477-8831.

Roofing and Siding

PARKER JOHNSTON LTD.
1855 BLANSHARD. 382-9181
"Roofing Victoria Since 1935"

HESLOP BROS. ROOFING EXpert in steep cedar work. 479-3274.

ROOFER WITH EQUIPMENT available. 382-7596.

Stucco

H AND S STUCCO AND PLASTering, repair work. 656-4556.

Tailors

OAK BAY TAILORS
Tailoring, alterations ladies and men Quality leather alterations.
1826 Oak Bay Ave. 598-4131

Tree Service

TREE SERVICE
BY
CEDARDALE
Specialists for oaks, elms and arbutus.
385-9931

GARDENING
jack beastall

Fruit Tree Pruning Essential

Trained fruit trees, either cordons or espaliers, are pruned during the summer so that plant energy is used to produce high quality fruit instead of making unnecessary wood growth that would have to be removed the following winter.

Basically, it consists of shortening all new growths to two leaves in length, and later removing the growing tip of each sub-growth that appears on the shortened growths after two leaves have opened.

The same method of pruning can be applied to the semi-dwarf fruit trees grown in home gardens for it has several advantages over the winter pruning practiced by orchardists.

On the commercial acreage there is no extra staff looking for something to occupy their time in July and August as there is from December until March, but the home gardener has many evenings when a quiet, easy job is welcomed. There are no cold winds, snow, or heavy rains, nor ladders sinking into the mud, to make the work unpleasant.

Winter pruning is designed to make a tree larger, but summer pruning tends to limit growth and results in a tree more suited to the smaller area of a home garden.

The constant complaint of home gardeners is that their trees are getting too large, causing too much shadow for growing other plants successfully, and the fruit is too high to reach.

To overcome these objections the trees are often severely pruned in winter. The results of this severe pruning are less fruit until the tree has made enough top growth to balance the size of the root system; severe bark splitting on plums and cherries, followed by dying limbs and eventual loss of the trees; a much larger tree by the time it resumes normal bearing.

This eventual increase in size follows the basic law of winter pruning: for every foot of wood removed by winter pruning, two feet of new growth will be made the following season.

Summer pruning can be started as soon as the "June drop" of improperly pollinated or insect infested fruits is completed. It consists of the same shortening of new growths and later tip removal as practiced on trained trees.

It amounts to reduction of foliage, therefore a reduction in the amount of food the tree is able to manufacture. Since seed production is the main concern of any plant, the somewhat limited food supply will be passed to the fruits and little will be left for making unwanted wood.

A tree that is summer pruned from the first year of fruit production will be, in fifteen years, some five feet shorter and have a considerably smaller spread, than the same variety pruned only in winter.

But the food supply is a tricky thing to play with. Too much foliage removed at one time, or from one part of a tree, could have decidedly adverse effects.

To avoid this, we might spread the work over two evenings a week from mid-June until the end of August.

The work may be started at the top of the tree and continue downwards, or at the lowest branches and continue upwards, limiting an evening's work to shortening some new growth all around the tree at one level.

About four evenings later concentrate on a level about foot higher (or lower), again removing approximately an equal amount right around the tree.

With a little experience it is possible to estimate how little work is necessary each evening to complete the job by the end of August, always remembering the instruction: "not too much at one time nor from one area."

This is not a new idea in fruit tree pruninng, for it was fully explained in the earliest European texts on successful growing of fruits in small gardens. It was never suggested as being practical for commercial production where large trees and large crops are essential.

36 BUSINESS SERVICES and DIRECTORY

Tree Service

MOUNT VIEW TREE SERVICE
Everything in trees.
Big or small, we do them all. 479-3873.

TREES TOPPED, LIMBED, felled. Selective lot clearing. Insured. Free estimates. 384-8877.

TREES FELLED, PRUNED OR topped. Reasonable rates. Prompt service. Insured, 642-5045 anytime.

38 TRAVEL

RENO OR VEGAS FLIGHTS
weekly from Vancouver. DIRECT FLIGHTS FROM VICTORIA Sept. 12, 19, 26; Oct. 3, 10, 17.
RENO BUS
July 10, 24,
Aug. 14, 18
DISNEYLAND BUS
From Victoria, July 17, August 14

DISNEYFLIGHTS,
CALIFORNIA
MARITIME HOLIDAYS
2620 QUADRA
382-4271
ALL FUN HOLIDAYS

GOLD DIGGERS!
RENO!
Every Saturday until June 30 beginning again Aug. 14! $124.50 dbl.
DISNEYLAND!
July 10 thru Aug. 28 from $193.50.
For information call
388-7111
(At the Imperial Inn)
1961 Douglas Street

RENO!
LAS VEGAS!
DISNEYLAND!
By coach or air.
We offer the Finest
Tours available.
WHITTOME'S TRAVEL
Victoria — 1111 Blanshard St. 388-4271
Duncan — 126 Station St. 748-8128 748-8128
J. H. WHITTOME and CO. LTD.

PLANE TICKET FOR SALE TO England. Valid until the 15th of July. 208-946 Balmoral Street, evenings.

NEED YOUR CAR DRIVEN back east? 382-4656.

FOR RENT — CONDOMINIUM IN Maui. 478-7287 after 3 p.m.

39 PERSONALS

WOULD THE DARK-HAIRED young woman sunning on Monday last in a brown two-piece bathing suit a few yards from the water's edge on the Dallas beach front directly below Cook Street around 2:30 p.m., write to an admiring doctor at Victoria Press, Box 713. A courteous introduction will be arranged.

Cultured, agreeable lady, mid-fifties, varied interests, has interesting suggestion for unattached, educated gentleman, same age group. Preferably one who would not normally answer this type of advertisement. Victoria Press, Box 688.

ANYONE KNOWING THE whereabouts of Jerald Harry Bestwick, formerly of 308-310 Robert Street, Victoria, B.C., please contact Mrs. K. Dunn, Department of Human Resources, 1627 Fort Street, Victoria, B.C.

WIDOWER WITH SOME MEANS would like to meet lady in same circumstance for companionship and travelling, should be outdoor type and like boating and fishing. Follow the sun in winter. Reply Victoria Press, box 721.

BUSINESS MAN, MID-FORTIES, fond of the great outdoors, theatre, night life etc., seeks lady with similar interest, same age or younger. Object companionship. Victoria Press, Box 694.

GENTLEMAN, MID-FORTIES, presentable, divorced, tall, slim, travelled, educated, varied interests, wishes to meet lady for social activities. Victoria Press, Box 696.

ORIENTAL LADIES WANT TO write you. Pictures, descriptions. Please do not send money. Cherry Blossoms, Steheclin, WA. 98852, U.S.A.

LADY, OUT-GOING, PLEASANT personality, would like to meet gentleman over 45 for companionship. Victoria Press, Box 700.

LONELY GENTLEMAN, 39, wishes to meet lady for companionship. Victoria Press, Box 712.

WANTED FEMALE COMPANY to go by Truck and Camper to Alaska, Kids OK, No dogs. Share Expences. 642-3597.

40 BUSINESS PERSONALS

HYPNOSIS
Stop smoking, lose weight, sleep soundly, master emotions, eliminate nervous tension, break negative habits. Lecture service available. Professional hypnosis by appointment only.
Alpha Centre—595-4022

HIGHEST QUALITY VITAMINS and food supplements write for free catalogue. Larry Muir, c-o Galaxy International R.R. No. 1, Mill Bay, B.C.

BEAUTIFUL INDOOR POOL with sauna. Information 386-2812. Queen Victoria Inn.

NELS TODD CREATES HAIR styles of importance. Phone 383-2615.

MRS. PAYNE-JONES TRANCE medium. Questions answered. 386-3603.

40 BUSINESS PERSONALS

HIGHEST QUALITY VITAMINS and food supplements, write for free catalogue. R.R. 1, Mill Bay, B.C.

LONELY? FIND A COMPATIBLE companion through Emily Quest. Write P.O. Box 5220, Victoria.

HOMECRAFTS FOR SALE. 527 Foul Bay Road, 592-9486.

42 EDUCATION

DAYCARE
1900 OAK BAY AVE.
Ages 5 and up. By day, week or month, 8 a.m. to 6 p.m. 595-1205 or 598-3114.

SUMMER TUTORING IN BASIC skills at both elementary and secondary levels by experienced teacher. 385-6389.

TUTORING PROFESSIONAL help by experienced teacher French, math, new and old methods. 598-2331.

ESQUIMALT PRE-SCHOOL, (A co-operative), registration for 3 and 4 year olds. Please call 384-4746 or 385-7037 or 388-7708.

HERMANAS SCHOOL FOR girls. Grades 3 and 4. 592-9486.

TUTOR AVAILABLE FOR grades 4 to 7, $8 hour. 385-4854.

60 FUEL

MANDER TRUCKING 478-5332
Agricultural sawdust, hem and fir. Cedar hog fuel, or riding rings. Evenings 477-5053, 479-7629.

FIREPLACE WOOD FOR SALE. Split, delivered and stacked. Call 384-6339.

63 TIMBER

WANTED TIMBER
FELLED, BUCKED or STANDING
Fir, Cedar or Hemlock
TOP PRICES PAID
Ideal Sawmill Ltd. 385-0441

WANTED: STANDING TIMBER and contract skidding. 478-3826.

65 BUILDING SUPPLIES

SAANICH LUMBER YARDS
3041 Douglas 385-2486
Materials for 12x20 garage
roofing extra $320.00
8' x 10' Greenhouse $245.00
Work Bench materials $ 12.00
Compost Box, 4'x6' $ 10.00
Sabot Kit (sailing-
Pram Ginghy Kit
Garden Sheds 6'x7'7"
Chicken Coop 6'x6'7"

65 BUILDING SUPPLIES

IMPERIAL BUILDING MATERIALS LTD.
The Builder's Supply House
SUPER SALE
ASPHALT ROOFING SHINGLES
Prices have increased but while present stocks last—
210 lb. Self Sealing
210 lb. Permalite Interlock
$19.95 square

FIBERGLASS INSULATION
15 x 48" Friction Fit
R7-2½"-150 $11.40

DECADEX
Brush-on seamless weatherproofing for sundecks, porches and marine application $22.18 5 litres (1.1 gal.)

BUY WHERE THE BUILDER BUYS FOR LESS.
Master Charge — Chargex
2955 DOUGLAS ST.
386-1401
STORE HOURS
Mon.-Fri. 8-5, Sat. 8-12
Member of Victoria HUDAC

MOORE WHITTINGTON LUMBER LTD.
MW
3614 BRIDGE ST.
386-1389

DOORS
Victoria's door headquarters.
All types — entrance, pre hung, pocket door frames.
Some seconds and inventory clearance items at low prices.
Victoria's only complete:
SASH, DOOR and MILLWORK MANUFACTURING PLANT.

2600 USED BRICKS, CLEANED, in excellent condition. Call 652-4152.

65 BUILDING SUPPLIES

Home Lumber

LUMBER SPECIAL
Price per 1000 BM

2x4—6' BTR, Hem	$ 75
2x4—8' 2 BTR, Hem Studs	$155
1x10 M-R Shiplap Hem	$149
2x4 Std. BRT, Hem	$169
2x4 Utility Fir	$110
2x6 Utility Fir	$105

FIR PLYWOOD

4x8—⅜ Std. T-G	$9.95
4x8—⅜ Uns. D	$4.91

PLYWOOD CABINET

4x8—¾ L.C. Sen.	$22.95
1x12 K.D. Spruce Shelving Lin. ft.	.39

GYPROC SPECIAL
Price per 1000

½" Gyproc	$ 85.00
½" Firestop	$ 95.00
⅝" Firestop	$110.00

INSULATION
Price per 1000

R7x2½" Fiberglas	$ 72.00
R12x3½" Fiberglas	$120.00
R20x6" Fiberglas	$205.00

STUCCO WIRE

16—16"	$ 23.50

NAILS

2¼ plus 3¼ CW.	$ 13.95

ASHPHALT SHINGLE
210 Wt. Self Seal $ 19.50

SPECIAL QUANTITY DISCOUNTS ON VOLUME ORDERS

DELIVERIES Made ANYWHERE on VANCOUVER ISLAND. Before you buy COMPARE OUR PRICES. For QUALITY SERVICE and GUARANTEED SAVINGS, phone:

HOME LUMBER
and BUILDING SUPPLY
470 ARDERSIER RD.
386-3374 — 385-8711

CROSSWORD by Eugene Sheffer

ACROSS
1 Jabber (slang)
4 — of drawers
9 Turn or loop
12 Quick — flash
13 Rapidity
14 Explorer Johnson
15 American frontiersman
17 Greek letter
18 Concealed
19 Wrinkled
21 Go over again
24 Malay dagger (var.)
25 Wing
26 Corrode
28 Pierce
31 Department in France
33 Small cask
35 Final passage (Mus.)
36 Finish
38 Man's nickname
40 Roman numeral
41 Forsaken
43 Allowed to become known
45 Speech disorder: comb. form
47 A continent (abbr.)
48 To smear
49 Oscar or Tony
54 Self
55 Lions' or horses' —
56 Animal doc
57 Through
58 Slip
59 Curve

DOWN
1 Tibetan wild ox
2 "— live and breathe!"
3 Mrs. Nixon
4 — longue (couch)
5 Construction worker (fam.)
6 A letter
7 Heron-like bird
8 Permanent possession
9 — and barrel
10 Tennis star
11 Rewarded
16 Chinese tea
20 Military head man (abbr.).
21 Fury
22 Excitement
23 Punishment for some crimes
27 Wine cask
29 Actress Adams
30 Sudden attack
32 Twosomes
34 Tardy
37 Light refractors
39 Make harmless
42 Connected with birth
44 Metric land measure
45 Type of school (fam.)
46 Enormous
50 Cuckoo
51 Power agency
52 Thrice: comb. form
53 Common (abbr.)

Avg. solution time: 22 mins.

HAM		JAKE		UNDO								
ECU		OXEN		NEAR								
REDSKINS				FARE								
	VIES			PUTTS								
SOILS		CHAR										
HILT		SHALL		NOT								
ALL		SPALL		OVA								
DYESTUFF				BOIS								
	LURE			FUNDS								
DENEB		PUNT										
ALAI		SKINDIVE										
TANG		HEED		DEY								
AMAH		EASY		EXE								

Answer to Previous Puzzle

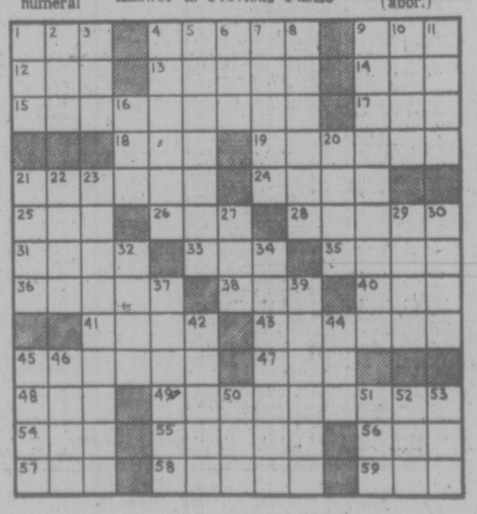

65 BUILDING SUPPLIES

STEWART & HUDSON
GARDEN STAKES
4'—10c ea. 6'—18c ea.
5'—14c ea. 8'—24c ea.
SINGLE TUBE FLUORESCENT LIGHT FIXTURES
24"—36"—48"
Your Choice
$16.66 ea.
GREEN VINYL COATED CHAIN LINK FENCING
36"—$29.88 Roll
42"—$34.88 Roll
48"—$39.88 Roll
All 50' Long Rolls
LATEX FENCE STAIN
Red, Green, Brown
$4.88 gallon
Chargex—Master Charge
Budget Accounts
Open Mon.-Sat., 7:30-5:30
STEWART & HUDSON Ltd.
400 Gorge Rd. E. 386-3211

SLEGG BROTHERS CASHWAY LUMBER
OLYMPIC STAIN
$12.95 Gallon
Phone Ron at 656-1125 for quote on 10 gallons or more. Contractors and home builders we specialize in low quotations for quantity purchases. Accounts opened for builders.
Sidney — 656-1125
9764 Fifth St.
Victoria — 388-9975
1496 Admirals Road

Cubbon on Cook

4x8x5/16 D Fir Ply	5.99	4.99
4x8x⅜ D Fir Ply	6.99	5.59
4x8x½ D Fir Ply	9.59	7.49
4x8x¾ D Fir Ply	10.39	8.79
4x8x¾ D Fir Ply	10.99	10.99
¾x12 Cedar Bevel Siding L.F.		.13
1x4 Spruce Strapping L.F.		.05
27" Vinyl Carpet Runner		.45
4x8 1-16 Counter Laminate		11.99
Pre-hung door Complete		23.95
42" Garden Stakes 75 pcs.		3.49
Compost Boxes		10.45
Concrete Incinerators		16.75
No. 3 Cedar Lath Bundle	ea.	5.00

1220 Cook Chargex Ph. 384-8181

70 MUSICAL INSTRUMENTS

SAVE! SAVE!
PRE-OWNED PIANOS
Belmont
Heintzman
Willis
PRE-OWNED ORGANS
Conns (3)
Hammonds (3)
Lowrey (1)
Yamahas (2)
Mayfair 386-6339
Bay 384-9131
Northbrook 758-1151
James Piano and Organ
Home of the Conn Organ and Kincaid Piano Exclusively
SOUND OF MUSIC SALES LTD.
REGINALD STONE MANAGER
1517 Quadra St.
383-0239

Scott PIANO & ORGAN
DOWNTOWN
GOOD USED PIANOS
Reconditioned, guaranteed from $495
612 FORT 386-2434

RENTALS
Large stock of guitars and amps from $6 daily
SPECIAL weekend or monthly rates
NELSON'S Music Centre
1315 GOVT. 385-9728

EATON'S
Specialist in
HAMMOND ORGANS
for over 20 years
4 Teachers Available
Use your Eaton Account
Main Floor Eaton's
Home Furnishings Building

HAMMOND ORGAN STUDIO
announces the arrival of the newest model Spinnet organ — with synthesizer. Check and compare.
Free Parking 3400 DOUGLAS
Across from Town and Country
388-9177

WEEKLY SPECIAL
New Hammond Piper organ. Regular $1,395. Special $1,195.
HALL-FAIRFIELD
"Doorway to YOUR world of MUSIC"
728- Fort St. 385-3307

PAMUS
MUSICAL INSTRUMENTS
"Where Good Music Begins"
1108 Blanshard St 386-8473

USED PIANOS
6 only. Priced from $495.
GLEESON MUSIC CITY
829 Broughton
(near Royal Theatre)
Parking at Rear — 388-9632

100 WATT SOUND CITY (Hi-watt) bass head, Fender Jazzmaster with Humbucking pickup, Les Paul copy and hollow body electric. 595-8419.

LINKON TRIPLE 8 STRING steel guitar with case $280; Fender guitars from $280.
SOFT SOUNDS
2031 Oak Bay Ave. 598-1524

1964 FENDER TWIN REVERB with e.v.s.r.o. speakers 75 watts great amp $650 or best offer 388-4749.

PRICED TO SELL. ROGERS drums. $500. 478-3438.

70 MUSICAL INSTRUMENTS

SUMMER SALE CONTINUES
BALDWIN ORGAN
Beat Box Percussion, lessons included, $979.
BERNIE PORTER MUSIC
382-9542 Park Free
Until 9:00 P.M.
Closed Mondays

CUSTOM HAGSTROM BASS, TWO Fender Precision pickups, Gibson EB3 bridge, with case. $350 firm. Traynor bass mate head, 30 watts RMS, recently restored, $75. 479-4245, after 5 p.m.

PIANO TECHNICIAN HAS SEVeral re-conditioned pianos for sale reasonably priced and guaranteed. 385-4807 or 384-3935.

LADY'S 120-BASS CAMILLO ACcordion with case in perfect condition, call after 5. 384-9097.

MINT CONDITION, PRE-CBS TElecaster (C. 1959-61). "Fender patent pending" bridge. $400 with soft case. 477-5832.

NEW 70-WATT P.A. MUSICAL INstrument. Box with 2-10" speakers. $200. Cry baby foot pedal, $50. 478-9825.

RAVEN ELECTRIC GUITAR, very good condition, $100 firm. 383-2434.

PEAVEY VINTAGE GUITAR AMplifier for sale, excellent condition. Offers. 478-5156.

VOX 2 MANUAL COMBO ORGAN, leslie and amp, new condition. $1195. 479-2848.

FOR RENT BALDWIN CONCERT grand, very reasonable terms. 595-2845.

GIBSON EPIPHONE CLASSICAL guitar, $165, like new. Call evenings, 592-3371.

1968 GIBSON LES PAUL DEluxe, excellent condition, case. $500. 384-2806.

YAMAKI FOLK GUITAR AND case. As new condition, $95. 479-7663.

YAMAHA ELECTONE ORGAN. CSY-1 with solo synthesizer, in new condition. 478-2626.

WURLITZER ELECTRIC ORGAN, make offer, 386-3046.

PIANO TUNER—CRAFTSMAN. Norman Duckworth, 595-5251.

NATIONAL 5 STRING BANJO. excellent condition, $130. 592-7435.

AMPEG V-4 LEAD HEAD, 100 RMS, $385. 385-6681.

PHILIPS COMBO ORGAN, CONdition as new, $250. 656-2826.

71 MUSIC TEACHERS

SUMMER ORGAN REFRESHER COURSE
8 weeks starts July 16 $39.95
KAWAI KEYBOARD STUDIOS
3621 Douglas 386-3912

WILL TEACH GUITAR THEORY and note reading. 385-8437. Ask for Kirk.

77 MOTORCYCLES

USED BIKES

ROAD

'74	Harley Sportster	$3095
'75	Yamaha 500 (Faring)	$1795
'74	Honda 550	$1795
'72	BMW 600	$1795
'75	Suzuki 380	$1299
'75	Suzuki 500	$1299
'74	Yamaha 250	$ 995
'73	Suzuki 185	$ 795
'71	Honda 250 (1 owner)	$ 750
'72	Yamaha 75 Scooter	$ 295

TRAIL

'75

77 MOTORCYCLES

BIG BORE KITS
and Hi-Performance cams for Kawasakis and Hondas now in stock at
POWERTOWN M.C.
384-1249 614 Grenville

MINT 1972 SUZUKI 500. NEW safety sticker, new brakes, new chain, new tuned pipes, 1000 miles on overbore, good tires, custom Sissy bar. Helmet included. First lucky person with $800 cash. 479-9283.

250 SUZUKI 72 ENDURO, NEW chain and sprockets, with helmet, $450. 383-8243.

'74 HONDA CR 125. OFFERS. Never raced. 477-1594.

1974 TM-125, BLUE PRINTED, hot pipe, air forks, $550. 477-6701.

73 750 HONDA. GOOD CONDITION. 652-2818.

1972 360 ENDURO, COMPLETE rebuild, must sell, offers. 385-7173.

1970 250 SUZUKI, MANY NEW parts, $275. 382-3228.

1974 SUZUKI, 5,000 MILES, GOOD condition, $750. 478-6467.

1974 YAMAHA 125 MX HIGH performance, $825. 478-4069.

1974 HONDA 750.
Phone 595-0224.

1973 KAWASAKI, GOOD CONDITION, $700 or best offer. 479-4868.

1973 650 YAMAHA, GOOD CONDITION plus extras, $1,100. 477-4536.

1974 XL 350 HONDA, GOOD CONDITION, best offer. 478-6153.

'72 YAMAHA STREET 125 CC, mint condition. $550. 478-0747.

1964 SUKUZI 250, $75.
478-4860

'76 HONDA, XR75, EXCELLENT condition, 478-4860.

YAMAHA 125 ENDURO, NEW battery and helmet, $475. 477-0029.

78 BICYCLES

Russ Hay
On Government
2542 GOVERNMENT ST.
Between Bay and Hillside
The Leading Bike Shop
SKATEBOARD
SPECIAL $19.95
384-4722
MASTER CHARGE
TRADES WELCOME
CHARGEX
Open Mon.-Sat. 8:30-5:30
Friday 'til 9

A BIKE
For every size . . .
and
Every budget at
ESQUIMALT OAK BAY BICYCLE
1315 Esquimalt Rd. 388-6712
1968 Oak Bay Ave. 598-4111

BUY, SELL, TRADE, REPAIR. Deal direct with qualified mechanic, save 50% on labor. Expert buckled wheel. New, used bikes, all sizes, lowest prices. Open 8-8; Sun. 12-5. 384-5514. Reno Industries, 2519 Govt.

PEUGEOT AND OLYMPIA RACING or touring bikes, tubular tires, all Reynolds, both immaculate, $275, $175. 477-6164.

PEUGEOT 10-SPEED IN EXcellent condition. $80. Can be seen at 1620 Bay Street.

PEUGEOT 10-SPEED, REYNolds model, $200 firm. Like new. 479-2382.

RALEIGH GIRL'S 3 SPEED BIKE with light and carrier. Like new, $55. 385-7110.

FREE SPIRIT 10-SPEED, LIGHT weight, speedometer, hardly been used. 382-6441.

WOMAN'S 10-SPEED BIKE, very good condition. 908 Lyall.

MOVING, MEN'S 18" APOLLO. 10-speed. $95, 385-7020.

80 BOATS and MARINE

SANGSTER
76
SELL OUT
Lowest Prices in B.C.
COME TO SIDNEY
AND
COMPARE
Save - Save - Save
BEST SELECTION
ON THE ISLAND
10 Yr. Bank Finance
ALL USED BOATS
ON SALE
EQ:
75 Reinel 80 $7995
260 Beacon Ave
Sidney 656-1105
METRO MARINE

BOSUN'S
YACHT
BROKERAGE

"Always quality listings at Bosun's, and service is first on our list." If you are considering buying or selling your boat, contact either Bob Bentham or Jim Squire.
AND THEY SAY: There are Souls, Soals and Soles, but the nautical term SOLE, refers to the cabin floor.

Bosun's Marina Ltd.
10775 McDONALD PARK RD.
SIDNEY, B.C.
656-558 Box 2001

2450 Fiberform
New Bermuda model for '6. 233 Mercruiser, standup head and galley in enclosed forward cabin.
$16,750
MERCURY MARINE
800 CLOVERDALE
385-1457

38' MONK
Tri-cabin Command Bridge Cruiser. 45M Chrysler Hemi in good condition. Dual Wagner Hydraulic steering. New 25,000 BTU Espar diesel furnace. New galley, new broadloom. Beautifully finished interior in Honduras ribbon grain mahogany. Hull and bottom just refinished. New auto-electroguard system. Bendix auto-pilot. All new canvas covers over command bridge and cockpit. Many more extras not listed here. Asking $45,000. Phone 479-4634 or 595-8611.

1974 26' REINELL CRUISING sloop. 25 h.p. gas inboard. Sails-main, working jib, 130 per cent Genoa. Sleeps six. Standing head room. Interior lined and carpeted. Dinette, galley with icebox. Enclosed head. Vanity with sink. Full length clothes locker. Tinted plexiglass hatch covers and detachable privacy curtains. Cockpit cushions, full cockpit canopy. Extra cruising equipment and dockage if required. For appointment to view. 477-3330. $12,250. All offers considered.

7½ JOHNSON SEAGULL OUTboard. $250. 478-3663 after 5 p.m.

10 H.P. SEAGULL OUTBOARD. $175. 478-7324.

80 BOATS and MARINE

Oak Bay Marine
SALES AND SERVICE
Just Arrived
Final Shipment
Factory Fresh
26'
CAMPION TOBA
COMMAND BRIDGES
—26' L.O.A. 9'4" Beam
—235 h.p. I.O.
—dual hydraulic steering
—Shore power
—enclosed head
—stove, oven
—auto. bilge pump
—2 dinette conversions
—10-yr. financing O.A.C.

Without a doubt—the roomiest 26' on the market at the price nobody can match.

GREW Boats
CAMPION Boats
APOLLO Boats
SANGSTER Boats

No Red Tape Bank
Financing O.A.C.
AT THE MARINA
1327 Beach Drive
598-3393

Boston Whaler
SUPER PACKAGE PRICE
New 13-foot whaler, new 40-h.p. Mercury, control cables, battery, new trailer. List $4,377 — PACKAGE $3,995.
11, 13, 15 and 17-foot whalers in stock.
'76 26 ft. TOLLYCRAFT, 255 h.p. Merc V-drive, deluxe group, many extras, $33,500.
'79 30 ft. TOLLYCRAFT, TWIN 233 H.P. Merc, deluxe group, many extras, $49,975.
PLEASURECRAFT SALES
477-9424 477-0449

DINGHY'S AND
CARTOPPERS
BY
Nelson — Portabote — Rodd
Galleon — Livingston — Olympian
Snark — Wondercraft — Aquadory
Mirror — Sportyak
Over 70 small Boats in Stock.
ALL BAY MARINA
2238 Harbour Rd.
Sidney 656-3161
Open 6 days Closed Mondays

A CANOE IS A CANOE
IS A CANOE IS A CANOE
A FRONTIERSMAN CANOE
IS BUILT TO LAST
14 15½ 16 17 18
BOSUN'S LOCKER LTD.
580 Johnson St. 386-1308

20' CABIN CRUISER, COMFORTable, accommodation for two. Fully equipped with head, sink, anchor, compass, rod holders, etc. 40 h.p. Johnson outboard and 3 h.p. auxiliary. Full cockpit canopy cover. Heavy duty four wheel trailer included. Have purchased larger boat. Sacrifice for $2,100. 642-3831.

35' CHRISCRAFT TRI-CABIN '74 F.G., fully equipped. Twin bed aft stateroom. Excellent family cruising boat. $16,000 below replacement at $52,000. 1066 Tall Tree, North Vancouver, B.C. 985-2025.

22' SEA-RAY HARDTOP, IMMACulate, low hours on 188 Mercruiser, galley pack, anchor package, CB radio, duo batteries, complete with Calkins tandem trailer, $14,900. 479-8739.

30' NORTH STAR SAILBOAT, like new, teak interior, inboard, knot meter, dinghy, 5 sails. Must sell, price reduced to $23,900. Nanaimo, 112-753-1697.

1972 65 HP. JOHNSON ELECTRIC, like new $1,200, will also trade up to 115 or 135 HP Johnson as new or newer, phone Mr. Topp 652-3817 evenings or 595-4545 days.

20' FIBERFORM
Immaculate 1971 cruiser, under 200 hours on 165 OMC., compass, new canvas, must sacrifice at $6,850. Custom trailer available at $650. 652-5886 after 6 p.m.

1974 26' CHRISCRAFT SEDAN, single 307, V-8, FWC, all fibreglass, fully equipped, $19000 or best offer, must be seen, phone 656-3439.

ZODIAK MARK II COMPACT bought last year a super boat. Will take up to 40 hp. Substantial saving over replacement cost. 658-1066.

12' MARLIN FIBREGLASS TRIhull, very stable, 1970—9½ HP Evinrude and tank, 1973 Explorer trailer, extras, unit in excellent shape, $1,000. 592-0972.

REINELL
1976 24' hardtop cruiser, bulk head model, 188 h.p. Mercury I-O, full warranty, extras, one only. $12,500. Vancouver, 327-4924.

26' SAIL BOAT, SLEEPS 4, ready for summer cruising, $11,900. View at National Boat Sales, phone Malcolm or Luke, 656-3966.

1958 EVINRUDE 18 HP, ELECtric start, low hours, new condition, 1965 5 H.P. all tuned up ready to go, 592-3743.

COMMERCIAL SALMON troller, 18' fibreglass, B licence, hydraulic gurdies, ready to fish. Must sell, open to offers. 112-883-9055.

37' DIESEL CRUISER, EXcellent survey, mint condition, cruise or live aboard, consider smaller boat as part payment. $24,000. 598-2166.

16' FIBERGLASS RUNABOUT, 65 Merc. rebuilt motor. Full canopy. Water ski equipment. No. 104 - 788 Dominion Rd.

76 17'6" KNC 135 HP O.B., $6500, replacement cost over $8000. Extras. Roadrunner trailer. 478-1229.

15' WITH CABIN, '72 EVINRUDE 18 h.p. Remote steering controls. Excellent condition. Offers. 656-6371.

32' TRICABIN FIBERGLASS, twin engine, fresh water cooled, excellent accommodation, must sell, offers to $32,000. 112-287-2745.

28' COLUMBIA. EXCELLENT cruising. Sloop diesel, auxiliary dual water tank. Six sails, $17,500. Offers. Phone 478-0003.

23' CUB, 5 SAILS, 6 H.P. JOHNson, head, sink, stove, excellent cond. 743-5816.

O'DAY MARINER 2 PLUS 2, fixed keel, 19' Evinrude 6, excellent condition, $4,900. 598-2072.

SLOOP 12 FT. WITH TRAILER. Newly facelifted. Painted, new sails. Spare rudder. $600. 383-3447.

32' GRENFELL CB CRUISER, $28,000 or best offer. Will accept smaller boat on trade. 479-1896.

1950 40-HORSE POWER, TANK, and 2 sets of controls. Reconditioned. First $175 takes. 478-0809.

BALBOA 20, 3 SAILS, TRAILER, anodized mast, $5,100. 112-537-5804.

16' SAILBOAT, FIBREGLASS, stainless steel, dacron sails, Tanzer design. 383-4012.

1975—23' TRAILRIGHT TRAILER, 3000 lbs. capacity, $500. 479-6179.

SMALL BOAT TRAILER NEEDS work $60. 598-8396.

WANTED: 18' BOAT TRAILER. 383-8857.

1962 3 HORSEPOWER JOHNSON. $150. 477-0551.

CANOE, 16' FIBERGLASS. EXcellent condition, $200. 478-6368.

80 BOATS and MARINE

DUNCAN BOATLAND
MERCURY
Madness
Sale
4.5 h.p. $428.95
7.5 h.p. $614.95
9.8 h.p. $674.95
20 h.p. $816.95
All include gas tank and hose
SUPER SAVINGS
On all MERCURY outboards
17' CALL GLASS I.O.
—120 Mercruiser
—Wiper
—Bilge pump and blower
—Camper top
—1590 Road Runner Trailer
$5,995
REINELL
SEA RAY
Mercury Outboards
VANCOUVER ISLAND'S
OUTSTANDING BOAT CENTRE
DUNCAN Boatland
746-4158

EXECUTIVE
YACHTS
Now in Stock
The All new 28'
Executive
—10' Beam
—Twin power (V-8)
—Pressure hot water
—Shower
—Refrigeration
—Shore power
—Stove with oven
—2 cabins
—Bimini top
—Flush deck
—Stainless Steel rails
—Swimgrid
—Drapes and summer screens
30' & 33' Models
Also
on Display
A Boat for Every
Budget at
MERCURY
MARINE
385-1457
800 CLOVERDALE
OPEN FRI. NITES 'til 9

MACE MARINE
453 Head St. 383-3324 (24 hrs.)
WE SPECIALIZE IN
QUALITY LISTINGS
AND MARINE FINANCE
24' FIBERFORM
Express Cruiser
—225 h.p. OMC I.O.
—Sounder, compass
—9.9 h.p. Chrysler elec.
—trim tabs
—2 down riggers
Ideal for family cruising or fishing
$13,900
PACESHIP 20
as new glass sailboat, with trailer, ready to cruise all gear included.
$4995
CHEAPIE
Fisherman's Special
18' Plywood Fishboat
65 h.p. Johnson $1595
SPECIALIZING IN
LIVEABOARD BOATS
OPEN 7 DAYS
(AT WEST BAY MARINA)
"If you've never dealt with us You've really missed the boat"
McQUADES
MARINE SUPPLY LTD.

FOR YOUR SAFETY AFLOAT
Life jackets and vests, fire extinguishers, anchors, rope and chain, flares, charts, tide books and compasses and much more at
1252 Wharf St. 383-1141

29' GULF ISLANDER
Outstanding from other Gulf Islanders for its color combination displaying the teak appearance. Well maintained, fully equipped for Swiftsure and cruising. For further information contact Rick at 598-6541.

24' BAYLINER
Moored and ready to go. Priced to sell at $14,000 or best offer. Over $2000 of extras includes trim tabs —depth sounder—compass—anchor —8' dingy—ship to shore radio, and more. Phone 479-7019 or 478-4898 or 478-9571.

CANOE COVE
YACHT SALES
SIDNEY, B.C.
656-5711 656-3915

VOLVO MDIB (M.S.) 10 H.P. DIEsel auxiliary, 1974. Never used, Flexible mounting. Warranty until March, 1977. $1895. Phone 287-9460, evenings.

15 HP. JOHNSON OUTBOARD, and tank, good working order, $225. 479-5100.

80 BOATS and MARINE

gp
IT'S THE SERVICE
"THAT SETS US APART"
TRADE-INS
Look these over and
MAKE US AN OFFER!
22½' Custom Built
SUN BRIDGE
Exceptionally heavily built, featuring a flush deck cockpit, full instrumentation; forward cabin has enclosed head, double birth 7' long, 2 single berths, dinette, full galley including electric refer. Some of the extras include: anchor plege, VHF radio, trim tabs, depth sounder.

22½' Lynwood Cr.
This is the hard-top model with camper cockpit cover, extras include a marine head, anchor pkg., safety gear, full galley and a dinghy.

SEE OUR NEW
BAYLINER
HOURSTON
GLASSCRAFT
CAL GLASS
Boats in stock
GIBSON
POWERCRAFT CENTRE LTD.
(near Bay)
2520 GOVERNMENT ST.
382-8291

Oak Bay
BOAT BROKERAGE
OPEN 7 DAYS
At The Marina
1327 Beach Drive
598-3393

Double Eagle
14', 16', 17', 18'6", 20', 23'
Canaventure
14', 16', 17'
CATALINA Yachts
22', 27', 30'
TANZER Yachts
14', 16', 22', 26', 28'
PACKAGE DEALS our specialty
Authorized JOHNSON. OMC dealer
Bob Whyte Marine
SALES AND SERVICE
2266 Harbour 656-6421

26' COLUMBIA SLOOP
Excellent condition. Roomy. Ideal for cruising and racing. $13,500. 598-2156.

12' PETERBOROUGH BOAT, steering and controls, 10-h.p. Johnson, oars, gas tank, rod holders, 2 life jackets and trailer. All in excellent condition. 595-1131, 478-4969 after 6.

NEW 18' SANGSTER TEXADA. 120 Merc. inboard-outboard. Roadrunner Trailer with electric winch. Save over $1,000 at $6,750. 656-2804.

21' 1975 MODEL GLASPLY, express cruiser, less than 50 hours, Volvo 170 IO, full camper, galley, head, a real bargain for quick sale. 658-1066.

17' BRANDELMYAR CABIN boat-heads — 2.00 pound Explorer trailer, 25 hp older motor, tank and controls, great for fishing. $1050 or offer. 592-0121 after 5 p.m.

10' FIBREGLASS BOAT, GOOD shape. New 3-horse power outboard, used 4 hrs. 3 life jackets, just like new. New oars. Offers. 479-2353, after 4.

40-H.P. MERCURY OUTBOARD, only 2 years' use, completely rebuilt, in new condition, $795. Open to offers. Phone 477-5414.

TWO OUTBOARD MOTORS. 10 horsepower and 35 horsepower. Best offers. Ask for Sheila or Dave, 382-0866.

3.9 MERCURY OUTBOARD, mint condition, new gas tank and fittings, $250. 592-3018 after 5:00 p.m.

1974 22' REINELL. LOW HOURS, 165 OMC, FWC, stand-up head, many other extras. Asking $9,500. 479-3979.

"MOONSHINE"
17' Thunderbolt hull, inboard, excellent ski boat, 390 cu. in., 4-barrel carb. 385-4340.

SIDNEY MARINE ASSOC.
656-5591
2270 Harbour Rd., Sidney, B.C.

15' SEA SPRAY CATAMARAN. Fibreglass hull, Dacron sails, plus trailer. One new and one used. 384-2002.

8' SABOT SAILING DINGHY, complete. $250. 592-1316.

34' TOLLEY, FG. 225 CHRYSLER, sounder, sniffer, furnace, shower, VHF, 3 canvasses, sleeps 6, excellent. 598-7694.

21' REINELL COMMAND Bridge, lots of extras, can be seen out of water. 479-1472.

GLEN-L 18' RUNABOUT BOAT frame kit. Complete instructions. 595-3315.

CROWN 23, EXCELLENT CONDItion, dinghy, pop-top, $11,000. 652-3249.

1974 21' COMMAND BRIDGE Cruiser. Very good condition. Extras. Must be sold. 385-3593.

WANTED: MARINE TRANSMISsion, any shape, fit 6-cylinder Ford motor. 658-8002, and 658-8043.

32' POWER CRUISER, READY for summer cruising. Needs some inside work. 656-4018 or 652-3769.

15½' CHRYSLER BOAT WITH 105 H.P. motor and trailer. As new. $4,000. Worth $5,000. 658-5479.

1972 COBRA, 16'7" WITH 130-H.P. Chrysler, and Roadrunner trailer. $3,700. 383-7380.

20' FIBERGLASS, BRANDLmayr, 1975 Johnson 40 h.p. 383-9395.

10-H.P. OUTBOARD MOTOR, $400. 16' clinker, no motor, $100. Phone 384-3360 between 4-9.

FISHING BOAT, CLINKER built, inboard motor. 386-8231 or 382-8967.

18' BOAT, 2 MOTORS, MANY extras. Good fishing boat. 386-2529.

85 EVINRUDE, LONG SHAFT, excellent condition. 479-6582.

80 BOATS and MARINE

CHRYSLER
SUMMER
SAVINGS
SALE
We're starting our summer celebration
RIGHT NOW –
on many new motors
Look at these

3.6 h.p.	SAVE $ 50.00
5 h.p.	SAVE $ 55.00
6 h.p.	SAVE $ 75.00
8 h.p.	SAVE $ 85.00
10 h.p.	SAVE $ 95.00
15 h.p.	SAVE $100.00
20 h.p.	SAVE $125.00

Parts - Service
Accessories
Top Trade
Allowances
Convenient
Financing
SALE ENDS
JULY 10
VICTORIA
LAWNMOWER & MARINE
834 Johnson 386-8338

SEE THE NEW
CHRYSLER DIESELS
IN STOCK
M6—33—198 cu. inches, 100 H.P. at 4000 R.P.M.
CM6—35 TI—331 cu inches, 200 H.P. at 3150 R.P.M.
CM6—35NA—331 cu. inches, 130 H.P. at 3150 R.P.M.
ALSO
2—283 Chriscraft 2½; 1 Red. gear R and L. Good condition.
1—390 cu inches Ford 2; 1 Red. gear, used.
1-6—354—T Perkins diesel, rebuilt, 2.5; 1 Red gear.
HARBOUR MACHINE LTD.
383-6555 31 Erie St.

MERCURY - HONDA
outboards
DOUBLE EAGLE
boats
HONDA
power products
MULLINS MARINE
SALES LTD.
382-1928 382-4515
925 Yates St.

HORWOOD MARINE
Horwood Marine Ltd.
THURS.-FRI. 9-9
385-1451
823 Pandora
COLWOOD
LOCATION
Tues.-Fri. 12-9
Sat. 9-5
Across from Farmers' Market on Old Island Hwy.
478-8211
"We Will Match or Better
Any K and C Deal

VAN ISLE MARINA
BROKERAGE
LAUNCHING RAMP
FUEL DOCK
Vacuum pump, oil change. Complete line of filters and accessories for all vessels. Open 7 days a week, 7-8 p.m.
VAN ISLE MARINA CO. LTD.
Tsehum Harbour Box 2130
656-1138 Sidney, B.C.

17' SPENCER BUILT NEW DOUble thick fibreglassed hull, '75 70 hp. Evinrude with 4 months warranty, '72 6 hp. Evinrude, rod holders, electric bilge, stern wheel plus trailer. Offers to $3,150. 479-8362 or 595-0272.

PLASTIC WRAPAROUND WINDshields for that custom boat-building job or a replacement on an existing boat — stock sizes or custom made at Industrial Plastics Ltd. 2105 Douglas, Victoria and 460 Wallace, Nanaimo.

5.6 H.P. INBOARD BRIGGS AND Stratan, completely rebuilt, plus shaft, stuffing box and propellor. Asking $150. 16' boat trailer, tilt boom, good condition, asking $150. 16' fibreglass over plywood boat, $150. 479-3576.

FOR SAFETY SAKE
Radios — CB — VHF — SSB
Sounders — Flasher — Chart, Sales — Service and installation. Ball and Shamill Electronics Ltd. 1 West Burnside Rd. 386-9414.

Chrysler Outboards
See us for Sales—Parts—Repairs
KEN PRASING EQUIPMENT
478-9313 800 Goldstream

30' NORTH STAR SAILBOAT, like new, teak interior, inboard, knot meter, dinghy, 5 sails. Must sell. Price reduced $23,900. Nanaimo 112-753-1697.

25' CARVEL DOUBLE CEDAR planked log salvage boat. Ideal as all weather pleasure fishing boat. $3,900. 477-2592 for additional information.

21' SLOOP, STOVE, SINK, HEAD, sleeps 3, all stainless rigging, Johnson 9.9 plus moorage to April, 1977. $7,500. 885-6550.

50' OCEAN-GOING YAWL, fully equipped, excellent condition, yellow cedar over oak, to be seen at Brentwood Government wharf, or phone 112-537-2808.

26' THUNDERBIRD (AHOO-YA) with 2 sets of sails and outboard. Excellent condition. Asking $7,000. 337-5410.

FOR CHARTER 28' BY 9'6" Rhodes design sloop, $300 per week, experienced sailors only. 384-0912.

FIREBALL 16' RACING SAIL boat, fully equipped including S.S. Rigging, trapeze, Dacron sails and spinnaker. Best offer. Call 382-5101, days.

20' FIBERGLASS CRUISERS AND runabouts, minor finishing required, $1350 and up. 656-5806.

34' CATAMARAN, NEEDS WORK. Victoria Press Box 699.

DOWNRIGGERS FOR DEEP-SEA fishing. $25, $29, and $35. 478-7321.

5-HORSE MERCURY OUTBOARD, good trolling motor $150. 592-6322.

80 BOATS and MARINE

GOLDSTREAM MARINE
EVINRUDE Outboards
ROADRUNNER Trailers
K and C Thermoglass
HOURSTON Glasscraft
LUND
VOLVO OMC
MERC Sterndrives
Complete
Inboard-Outboard
Repairs
Phone Jim Dempster
Shop Foreman
GOLDSTREAM
MARINE LTD.
2994 Jacklin Rd. 478-8391

Canaventure
TRUCKLOAD
SPECIALS
25 IN STOCK
AT
MERCURY
MARINE
385-1457
800 CLOVERDALE
OPEN FRI. NITES 'TIL 9

FURUNO
RADAR
SOUNDERS
LORAN
Sails-Service-Rentals
DANIELS ELECTRONICS
LTD.
Complete Marine Electronic Centre
Across From Fisherman's Wharf
225 St. Lawrence St.,
382-8268

15'6" Canaventure
40 h.p. Mercury elec., full canvas cover, 1200 lb. Roadrunner trailer. This is a complete unit including battery, controls, etc. at
$3995
MERCURY MARINE
800 CLOVERDALE
385-1457

PRIVATE SALE
'74 FRASER 30
$22,900 firm. Sleeps 6 adults, 6 ft. head room throughout. 3 way fridge, propane stove, head, 40 gallon water tank, rigging by Pacific Spar, sails by Macken. Wagner hydraulic wheel steering. 15 h.p. Chrysler outboard, electric start, 10 amp. alternator. Space alloted for diesel and 40 gal. fuel tank. 4 barlow winches, 22-13 lb. anchors, 300' rode. Compass and depth sounder. Berth D-18 at False Creek Marina, Vancouver. No trifiers or agents please. Call collect 374-1092 Kamloops.

A COMPLETE STOCK OF
FIBERGLASS
MATERIALS
PELAGIC
PACIFIC INDUSTRIES (1974) LTD.
24 Huron St., Victoria, B.C.
386-1811 or 386-7814

WESTPORT YACHTS
40' OCEAN CRUISING KETCH Designed by Wm. Garden, built 1968 to top standards. OWNER HAS SPARED NO EXPENSE IN CONSTRUCTING OR EQUIPPING HER. Diesel, H. and C. Shower, Oil Range, Cabin Heat, Fridge, etc.
OPEN DAILY—FINANCING
WESTPORT MARINA
2075 Tryon Rd., Sidney 656-5832

ONCE A YEAR
OPPORTUNITY
To purchase SURFER 24 demonstrator at a real saving. Call DICK CHUDLEY at
R.F.C. MARINE LTD.
2270 Harbour Rd., Sidney
656-5591

BOATERS!
See our large display of appliances, plumbing and electrical supplies.
S. J. PEDEN LTD.
2855 Quesnel St. 386-3464

MUST SELL, 40' PIVER TRI. Refit 75, new rig, sails, winches, 4 cylinder diesel, comfy liveaboard, and fast ocean proven cruiser, $27,000 or nearest offer. See at Victoria Inner Harbour, July 7, 8, and 9, or 112-753-4847.

GRAMPIAN 23. 3 SAILS, LIFE lines, bow and stern pulpits, pop-top, five berths, 9.5 H.P. outboard, lines, finders and life jackets. Excellent condition. Ready to sail away. Only $11,300. 477-6680.

19' INBOARD SPEED BOAT. 364 Buick D.D. and Custom trailer. Teak decks and cello finish hull. Excellent condition. $2500 or best offer. To view Deep Cove Marina. Dave 656-6377.

30' TRADITIONAL MONK SEDAN with cmd. br., dual controls, sleeps 5, surveyed, top cond. Econ., cruise, fish, live-a-board. At Hebert's Marina, Maple Bay. Geoff Simpson, 748-3242, Duncan.

SEARAY FISHERMAN. BIG 24½' top quality, fibreglass cruiser. Large open cockpit. Cuddy cabin sleeps 2 plus 2 more under full camper cover. Fresh water cooled. A real buy at $9,900. 656-2822.

18' BAYLINER, 302 FORD, fresh water cooled, fully equipped, E-Zee loader trailer, with brakes. Only 30 hours logged. 665 Treebank off Aral Rd.

BALBOA 26
Fiberglass sloop. Like new. Complete and ready to sail. Must sell. Will consider any reasonable offer. Vancouver 929-5759.

FISHERMAN: 13' PETERborough, 18 horse power Johnson, 2 tanks. New tilt trailer with Bearing Buddies. $850. 477-5665.

1974 24' BELL BOY EXPRESS Cruiser with 225 OMC. Most extras. 386-0544 after 4 p.m.

16' SNIPE SAILBOAT, REPAINTed, 3 years old, great shape, $700. 479-7374.

WANTED: CAL 20 IN GOOD CONdition. 383-0037.

GLEN-L SEA-KNIGHT, TRAILER, needs repairs. Best offer. 478-1088.

1970 9.5 EVENRUDE AND TANK, never in salt $395. 477-8035.

1961 18 H.P. EVENRUDE, NO salt. $350. 477-8035.

2 MCCULLOCH OUTBOARDS, 4 H.P. $150 both. 479-3479.

CAL 20, 3 SAILS, EQUIPPED for cruising. $5,600. 477-2676.

92 SPORTING GOODS

Robinson's
Rifles: Savage 30-30 bolt, $90; M1 carbine, $130; Ithica .243-1x4, $350; Savage 222-20G O-V, $125; Win. .338 Mag, $290. Browning .264 mag. 1x4, $350; Marlin 30-30, $140; Rem. 30-06 pump, $170. Shotguns: Win. mod. 101 O-V 20G, $550; Rem. 12 G pump, $120; Win. 12 G auto, $240; Browing 12 G auto, $295. Win. mod. 12, $225; Rem. 16 G pump, $110 Pistols: S.W. .357 pl mod. 10, $165; S.W. mod. 60 2" bar., $205; Fobert S.S. .22, $80.
WE BUY GUNS FOR CASH
1307 BROAD 385-3429

INTERNATIONAL KNIVES
Knives — Guns
Military Surplus
Sell — Buy — Trade
574 Yates 383-2422

BROWNING, SEMI-AUTOMATIC, 12-gauge shotgun, 2 barrels, 32 in. full choke, factory slug barrel with sights, lockable luggage styled case. $300. 389-3811, local 157, weekdays 8-3, ask for Mr Manning.

N.A.U.I. SCUBA DIVING COURSE starts July 20. Six weeks long, teaching ratio four to one. Contact Frank White's Scuba Shop, 385-4713.

FULL SET POWER BUILT clubs, Wilson 1200 woods, golf bag, ladies golf cart, men's wet suit, 8mm projector and light bar. 656-5256.

WET SUIT, ⅜". MEN'S (5'9"-6"), with boots, hood, gloves, weight belt, and other gear. Inquire after 6:00 p.m. 1702 Quadra, No. 10.

93 CAMERAS, SUPPLIES and PHOTO FINISHING

WE'VE ALWAYS
HAD FAST
PROCESSING. NOW
WE HAVE SUPER
FAST PROCESSING.
GUARANTEED.
Bill's Photo Supply.
1672 Douglas 383-7443

NIKKORMAT ftn
$289
with 50 mm f2 lens
city photo
1227 Gov't.
385-3633

NIKON F2S BLACK BODY WITH action finder; 55 mm Micro Nikkor lens with M2 ring; 24 mm wide angle lens; Vivitar 161 rechargeable flash, Halliburton carrying case. $1,200. 386-7526 ask for Bruce.

Island Colour Labs
Super fast quality film processing. Kodacolor II or Fujicolor II. Competive prices. In by 10, Out by 5. 615 FORT 384-2242

OLYMPUS — OMI-MD AND Sigma 28 to 80 zoom lens and Macrofocus. 3 months old. 595-0245.

LINHOF TECHNIKA 4X5 $450. 386-0466, between 5-7 p.m.

NIKKORMAT FTN PLUS ACCESsories, 50 mm 1.4 lens. 385-5366.

WANTED: USED SLR 35MM camera. 386-2039.

96 RANGES, STOVES and FURNACES

NOW AVAILABLE
The all new Texaco oil Furnace with the revolutionary flame retention head, proven savings up to 25 per cent in fuel consumption. Harknett Fuel, 384-9381 ask for Ralph Smith.

GENERAL ELECTRIC SELFcontinuous cleaning oven. $275. 478-5854 after 5.

FURNACE, GOOD WORKING order, lots of ducts, etc., $100. 595-2622.

COPPERTONE MOFFAT GOURmet range in excellent condition $250. 652-1279.

VIKING 24" ELECTRIC RANGE. White. $40. 382-9927.

KITCHEN OIL STOVE, OFFERS. 478-0264.

STOVE FOR SALE, WORKING order. $15. 479-5058 or 652-2909.

97 FURNITURE

VILAS
GENUINE
VILAS FURNITURE
WE SHIP
Anywhere in B.C.
Brochure on Request.
CONTINENTAL
FURNITURE
716 Johnson St. 386-2458

MATTRESSES
WHY NOT
buy your spring filled mattress directly from our factory, good quality at a reasonable price.
6-INCH LATEX
FOAM RUBBER (All Sizes)
posture zone support, clean, hygenic, doesn't sag or lump. 3'3" $109; 4'6" $139; Queen, $179.
IMMEDIATE DELIVERY
GREGG FURNITURE
2306 Douglas 388-7365

SAGERS' MAPLE SHOPPE
386-3841
1802
GOVERNMENT
Victoria's Largest Selection of
COLONIAL FURNISHINGS

DANISH TEAK DINING ROOM suite, nearly new condition, 48" round table, 2 extension leaves, 6 black naugahyde chairs, 72" buffet, matching tea cart. 598-4454.

WALNUT VENEER BEDROOM suite, telephone table and stool, walnut coffee table, matching nest table, single box spring and mattress. 658-5308.

GARAGE SALE, MAHOGANY diningroom table, buffet or storage unit, and six upholstered chairs — will sell together or seperately. 592-3061 or 382-4014.

DOUBLE BED, HIDE-A-WAY bed, drapes, lamp, kitchen suite, table, pictures. Reasonable prices. 383-4661.

KING SIZE BED
Danish style, with white head and foot boards. Like new, used only 6 months. $100. 386-6696.

LARGE KITCHEN TABLE, 6 chairs, 2 Spanish type coffee tables, reasonable. 477-0973.

QUEEN SIZE SEALY POSturepedic mattress and box spring. $300. 592-4258.

SOFA AND 2 CHAIRS, SUITABLE for cottage or rumpus room, $40. Call after 5. 384-3544.

LIVING ROOM, KITCHEN AND bedroom furniture, all as new. 477-4184 after 6 p.m.

CUSTOM BEDS
Captain, $120. Mate, $110, Bunks, $90. 479-7400.

QUALITY DANISH SOFA, CHAIR, new. Cost $1,300. Sacrifice $675. 385-8350.

NEW SOFA AND CHAIR, IN TAN leather, 5 piece dark pine dinette kitchen suite, call soon, 385-0079.

3 PIECE BEDROOM SUITE WITH box spring and mattress, $250. 477-0789 after 4:00 p.m.

3 PIECE WALNUT DOUBLE bedroom suite. $80. 56 Sims. 384-0936.

HIDE-A-BED FOR SALE. $50. Call anytime after 5:30 p.m. 384-6748.

EVERYTHING MUST GO. QUALIty household furniture. 383-9240.

36X58 WALNUT HUTCH. $125. 478-6248.

2 RED VELVET OCCASIONAL chairs, like new, $60 each. 384-6959.

KING-SIZE WATER BED, WITH liner and heater. 382-6441.

TWIN BEDROOM SUITE, PECAN veneer, as new, offers. 658-5485.

97 FURNITURE

MOVING, MUST SELL COMplete houseful of almost new furniture—teak wall unit, etc. 479-2848.

2-PIECE FRENCH PROVINCIAL chesterfield by Cooper Bros. Love seat — brand new, chesterfield — very good condition. 386-9750.

2-PIECE CHESTERFIELD SUITE, orange and brown tweed, $25. Older model RCA radio-record player, $20. 384-7689.

BLACK LEATHERETTE 4-PIECE chesterfield suite, $325. Dinette suite, round table, 4 swivel chairs, $110. 2 matching gold love seats, $350. 386-6582.

MUST SELL: APARTMENT full of furniture, kitchen, dining room, living room, bedroom, color TV, electric heaters, etc. 477-0916.

Closing Display Suite. All furniture must be sold. To view call 598-5166 or 479-8429 (Eve.)

DINING TABLE—DANISH PINE, 4 chairs, new. Sacrifice, $350. 385-8350.

LIKE NEW, SOFA AND CHAIR, gold and green. Asking $125. 382-2960.

98 TV, STEREO, RADIO SALES and SERVICE

mais
385-3435
1821 COOK
WE RENT
COLOR
OR BLACK/White TVs

Butler
Butler Brothers
TV RENTALS
1720 DOUGLAS STREET
385-3832

COLORTRON
RENTS
Rent a 20" or 26" color TV by the week or month. Longer term leases also available. Same day delivery.
COLORTRON
3180 Harriet 383-9113

Rent or Own
FROM
CITY CENTRE TV
OPEN 10 A.M. — 10 P.M.
6 DAYS A WEEK
3970 Shelbourne 477-6971
Next to K Mart in the Mall

RENT
BRAND NEW TV
FAIR DEAL SERVICE LTD.
Mastercare Maintenance Service for Admiral and Magnavox
3454 Tillicum (at Burnside)
385-7423 385-2836

CAR STEREO
In-dash AM-FM stereo radio with cassette or 8-track player from $149.95 installation available.
B.C. SOUND & RADIO SERVICE
931 FORT 383-4731

Now is the time! Bargains Galore. Double-stocked items to clear. On stereo and color TV — New and Used Butler Brothers 1720 Douglas. 383-6911.

Our expanded TV Service Dept. at 1720 Douglas is now ready to serve you. Phone 383-1511 for prompt guaranteed service. Butler Brothers.

C.B. RADIOS
Sales and Service. BALL & SHEMILT Electronics Ltd., 1 West Burnside Rd. — 386 9414.

20" Philips modular 4 colour TV in Colonial cabinet. Now clearing at only $549.95.
ATLAS STEREO AND TV
763 Fort St. 385-2712

TAPE RECORDER RENTALS
DAY—WEEK—MONTH
HUDSON'S TAPE CENTRE
1543 Fort 598-6811

TEAC 2300-S WITH REMOTE control switch and timer, like new, must sell

100 MISCELLANEOUS FOR SALE

NEW and USED

Hide-a-Beds $169 to $299; 2-pc. Chesterfield suites $179 to $559; Swivel rockers $159; wooden rocking chairs $62.50 to $119; directors chair, 4 for $95; Duncan phyfe drop leaf tables $139 to $239; sets of 4 dining chairs $159; round rock maple table and 4 chairs $444.50; corner china cabinet $289; complete bedroom suites from $189; queen-size bed $199; bunk beds complete $249; single beds $49.50 to $139; rollaway cots $39.50 to $149; cedar chests $99 to $139; nite tables $19 to $69; Hoover washer spin-dry $119; vacuum cleaners $19 to $44.50; 9x10 Wilton rug $149. Use your Chargex or Master Charge.

PANDORA FURNITURE LTD.
New and Used Furniture
1050 Pandora Ave., 383-6319

Butler
Butler Brothers
FOR MAYTAG
1720 DOUGLAS STREET
385-3832

C. TAYLER
HOME APPLIANCE LTD.
MAYTAG
2 million owners can't be wrong
707 JOHNSON 383-3281

GOING OUT OF BUSINESS SALE. Used 39" mattress, $21.95; Used single bed, $28; new armless lounges in assorted covers, $89.95; I.B.M. electric typewriter, $295; used wringer washer, working good, $19.95; new stereo component AM-FM stereo, 8-track and record changer. Reg. $199.95. Sale priced at. $149.95; New loveseat, Spanish styling. Reg. $179.95. Sale price, $134.95; used 5-pce. dinette suite, $49. Personal shopping only. Buy-Rite Furniture Ltd., 704 View St., Downstairs.

SLINGSHOT OF THE SEVENTIES!
The professional, Flacon II, folding pocket rocket (standard or magnum) and the deluxe tournament. Also slingshot power bands. Surgical tubing and slingshot ammo.
Robinson's
THE HUNTER'S STORE
1307 Broad 385-3429

BILLIARD TABLES
WHY WAIT TIL XMAS?
Order your Play-Mor table or Play-Mor Shuffleboard today! Drop in and see them built. Direct from factory to you — no middleman — you save — it makes sense.
PLAY-MOR FACTORY
517 Kelvin Rd.
(Off Douglas and Cloverdale)
384-3332

PEEBLES
HOUSEHOLD FURNISHINGS AND COLLECTIBLES
IN DUNCAN
½ BLOCK NORTH OF DAIRY QUEEN ON ISLAND HIGHWAY

VICTORIA LAWNMOWER & MARINE
834 Johnson 386-8338

WHITE 17 CU. FT. GIBSON fridge, frost free large freezer, less than year old. $350. Patterned carpet, 9x12, blues with fuchsia, $80. Portable black and white TV, $75; 10 speed lady's bike, $75. 383-0494 after 10 a.m.

MOVING, MUST SELL, GE stove, rotisserie, Shish-kabob, top condition, $200, best offer. McClary 13' fridge, frost-free, $150. Blue rug, 7x10, 2 runners, $20. Electric polisher, $7.50. Miscellaneous. 479-6270.

HOUSEHOLD EFFECTS — BEDroom, living room and kitchen furnishings, and miscellaneous. 348 Stannard Ave. Fairfield area. 1:00 p.m. to 4:00 p.m. Saturday, July 10. Cash and carry.

GARAGE SALE, JULY 10, 10 a.m.-4 p.m. 3835 Pitcombe, ½-way up Sinclair St. Hill towards University. Many useful items: Philco freezer, drapes, wire, china, silver, plants, tools, clays pots, etc.

24" TV, EXCELLENT COLOR, $265; typewriter, $11. Suitcase, $10; boy's bicycle, $16; Stereo with black and white TV, $110. 598-3912 after 6.

KITCHEN SUITE, CHESTERfield suite, coffee and end tables, double-bed, B-W television. 642-4105 or 642-3873.

Deadbolt locks professionally installed from under $30.
PRICE'S LOCK AND SAFE LTD.
847 Fort 384-4105

4-14" WHEEL RIMS AND HUB caps from 67 Dodge. Single stainless steel sink. 478-7453 after 5 p.m.

HENRY JOSEPH
Tiffany lamps and stained glass windows, at excellent prices 386-9453.

OLD ORNATE OAK HALL SEAT with high back and heavy brass hangers, $95. Wine bottles, gallon and half gallons. 658-5776.

YARD SALE: OAK FURNITURE, books and junque. Friday 1-9 p.m. 1128 Ormond Street.

VINTAGE PUMP ORGAN, EXcellent working condition, solid oak. $650. 592-4118.

OUTDOOR INCINERATOR BARrels, ready to use. Free delivery. $5.79. 383-1328.

CHILDREN'S SAND BOXES 4'x4'x8" with sand, $15, delivered. 383-0047.

ORIENTAL DESIGN CARPETS, 9x12, 10x13, direct import, real saving. 384-0632.

LOVESEAT, GOLDEN BROWN, $185. 15 to 18' gold shag runner, $25. 592-4623.

COMPLETE SAW SHARPENING. Island Saw Co., 617 Chatham Street. 385-5500.

SPA MEMBERSHIP FOR SALE. Must sell. Moving. 595-7193 after 8 p.m.

G.E. FLOOR POLISHER, BEER fridge, globe, 15-gallon aquarium and equipment. 478-9461.

ALL DAY CARE EQUIPMENT for sale. 656-4619.

OLDER MODEL MAYTAG WASHer and dryer, Jim's Appliances. 477-2560.

HOUSE PLANTS, MANY VARIEties, Automatic washer; gas cans; sealers; Avons. 598-5650.

ALADDIN
FURNITURE STRIPPERS LTD.
356 BAY ST. 383-2533

QUEEN SIZE WATER BED AND frame kit $120 or best offer. Phone 386-0452.

WEDDING SET, BLACK HILLS 3-color gold, .45 k. Tiffany engagement ring, $350. Box 922 Ganges.

SELF PROPELLED REEL LAWN mower, excellent, $100. Remington portable typewriter, $25. 386-2825.

OLYMPIC TICKETS, BOXING, soccer, grasshockey. Must sell, phone 385-2376.

SHAG AND BROADLOOM CARPets, small utility cabinet, and miscellaneous. 386-3734.

MUST SELL: OLD OAK CHAIRS, $12.50 and $10 each. Potter's kick wheel, $125. After 4 p.m. 479-7056.

GO-CART, NEEDS MOTOR, $40 firm. Bissel carpet shampooer, $8; Bissel sweeper, $8. 383-8857.

OLD BATHTUB, COMPLETE with taps, $45. Wine making equipment, $18. 477-0029.

COVERED CAR-TOP CARRIER. 382-9826.

TABLE LAMP, EXCELLENT condition, bargain, $20. 384-3803.

HOUSE PLANTS FOR SALE ALL kinds. Phone 592-3892.

CARPETS, 12X15, GREEN; 11X11, aqua; 9x6, gold. 598-1780.

SWING SET, GOOD CONDITION. 478-7990.

100 MISCELLANEOUS FOR SALE

AUCTION
20 – 30
NEW
Kitchen Cabinets
Also
ANTIQUES
PINE WELSH DRESSERS
PINE CHEST
Oak and Walnut Pcs
FINE
Reproduction
MAHOGANY
Dining Room Stes
BRASSWARE
Player Piano (rolls)
FRIDAY AT 7:00
KILSHAW'S
AUCTIONEERS
LTD.
1115 Fort St.
384-6441

USED BUILDING SUPPLIES
We Have Just About Everything
Attica 714 Market. Monday through Saturday 10 a.m.-6:30 p.m. 384-3514.

CHINA CABINET IN EXcellent condition $150, brand new Salon hair dryer $20, Collectors Soup tureen and bowls $40, new apartment size washer $200. Beautiful antique off white and gold, heavy satin, double sized bedspread $100. 385-7417.

BARN STYLE TENT, COLEMAN ice-box, camp stove, air mattresses with pump, 2 tarps, 18' 2 man canvas, 4 speed Moulton bike, bird cages, Sayo fridge 17"x19" older framed pictures and paintings, maple student desk and chair, 383-5840.

NEW COMER? WELCOME TO Victoria. Let Mel help you furnish your new home. A good selection of reasonably priced secondhand chesterfield suites; dinette suites; fridges; ranges; carpets; davenos etc. Mel's Bargains, 3460 Quadra, 384-3152.

SMALL CAMPER SIZE ASTRAL fridge $69, black and white TV, excellent $27.50, 4 matching hardwood dining room chairs, old style, good condition, $35 each, automatic washer, late model Bendix, needs some attention $19. 386-2501.

DINETTE SUITE, EXCELLENT condition, black and white TV, good working order, china cabinet, good condition, phone anytime 652-5512.

2 AIR CONDITIONERS, WINDOW type, 5,000 b.t.u., fully automatic, ideal for office or apartment. Perfect condition. 383-2297 after 7:00 p.m.

AUSTIN A40 BLOCK, headlights and accessories, $25. Pioneer stereo amplifier, model SX700T AM-FM, 35 watts per channel, $125 or best offer. 479-4245, after 5 p.m.

BLACK ARMLESS LOUNGE, $79.50; telephone bench, $12.50; Singer heavy duty treadle sewing machine, $100. Mel's Bargains, 3460 Quadra, 384-3152.

RUSSIAN SQUIRREL STOLE. Assorted ladies clothing size 10. Floor polished. Combination heater fan. Padded double headboard. 478-5264.

SOLID WALNUT COFFEE AND lamp table, $90. Older style chrome kitchen suite, $30. Metal tea wagon, $30. TV stand 384-5531.

OAK POOL TABLE, 30 YEARS Burnswick, 4½x9, fine condition, extras, $1,600. After 5. 386-2701. 255-6889.

2 PCE. CHESTERFIELD, $115; arborite step table, $16.50; desk, $39.50. Mel's Bargains, 3460 Quadra, 384-3152.

MISCELLANEOUS ⅓ CATERING equipment for sale. Steam table, chafing dishes, blender, etc. Call 385-3731.

QUEEN SIZED BEDSPREAD and matching curtains $40. 4 diamond dinner ring $150, or swap for? 595-1666 evenings.

HOUSE DEMOLITION SALE: All lumber and everything for sale, no furnace or cupboards, at 1364 Hillside, owner. 592-4673.

JUBILEE CIRCULATOR MODEL A149, an ideal space or cabin heater. Brick lined. $125. Phone 656-4607 after 5.

OLYMPIC TICKETS AT COST. Athletics, hockey, equestrian, swimming, etc. 384-7648.

CHESTERFIELD $175, SWEDISH furniture and stool $150, Sony cassette and speakers $150, 477-0327.

LAWNFLIGHT GAS POWERED lawnmower, good running condition. 385-7159.

18'X4' ROUND POOL, FILTER, pump, vacuum, skimmer, cover and all chemicals, $350. 382-0365.

GOLD HIDE-A-BED, SEALY POSturepedic mattress, good condition, $75. 384-5520.

DINING TABLE, 6 CHAIRS, good condition. 385-0028.

2 MODERN BEDSIDE COMmodes, new condition, 383-5840.

LAWN UMBRELLA AND TABLE, 2 lawn chairs. Humidifier. 592-7638.

AUTOMATIC GARAGE DOORS, reasonable offer. 598-8782.

NEW 5' X-CUT SAWS $39 ISLAND Saw Co. 617 Chatham St. 385-5500.

UTILITY TRAILER, 7X4, LIKE new. 384-6777.

FOR SALE—ALL HOUSEHOLD furnishings, large and small appliances, also collectables, 598-5859.

FOR SALE AND REMOVAL: small store, offers to $1,000. A bargain for quick action. 598-3929.

SINGLE BED AND MATTRESS. Clip on RV mirrors. Small electric heater. 477-1054.

26" COLOUR TELEVISION, floor model, $250 or best offer. 385-8225.

FOR SALE: CANVAS TENT, couch, and black and white TV., $25 each. 383-6790.

CARBED, $10. AUTOMATIC swing, $15. Good condition. 478-4398.

FOR SALE. USED WESTinghouse washer spin dryer, excellent condition, 478-6570.

6 CAN HOLIDAY IN COMFORT in a Swiss Chalet tent, 10x14. 383-5520.

HALL RUNNER, WOOL, WITH underfelt, approximately 25'x3', beige. Vanity sink. 382-9085.

WESTPHALIA VW CUSTOM camper tent, excellent condition, $200. 398-1137.

ALUMINUM WINDOWS, 6'X6', 4x6, 6x6½' patio door, all for $300. 656-1425.

17 CUBIC FOOT FREEZER, $200. 385-7415.

DOWNRIGGERS FOR DEEP-SEA fishing, $25, $29, and $35. 478-7321.

TORO PROFESSIONAL 7½ 6 FT., 3-reel lawnmower. 477-3339.

OLYMPIC TICKETS — JUDO Volleyball and Soccer. 652-2281.

BABY THINGS AND WEDDING dress size 14, 2814 A Inlet Ave.

FRIDGE AND STOVE, GOOD condition, $50. 479-3576.

100 MISCELLANEOUS FOR SALE

ANOTHER
C. TAYLER
FIRST
Premier showing of the 1977
Inglis Appliances
washers, dryers, ranges
dishwashers, fridges
707 JOHNSON 383-3281

LARGE 2-DOOR FROST FREE fridge, $200; large 2-door coffee table, $30; wardrobe on wheels, plastic cover, $15; large foot stool, $8; barbeque with oven and motor, $20; double hibatchi, $3; sun cot, $3; GE Coppertone dryer, $100; electric lawnmower, $25; drapes, garden and other tools. 385-4305. 909 McClure St.

BUILDING MATERIALS
Bricks, sash, doors, leaded glass cabinet doors, 2x8's etc.
HOUSEHOLD GOODS
Small appliances, bedding, electric blankets, crockery etc. All on sale at 652 Ste. Patrick St. Friday afternoon 1 to 5.

TILLICUM FURNITURE
2612 SOOKE RD.
Carries full selections of upholstery supplies, tools, fabrics, and materials. Rubber and poly by the sheet or piece. We manufacture cushions. Free estimates. 478-0522.

MORSE STEREO, RADIO AND 8-track, as new, in a beautiful cabinet, $350 firm. 4-seater gold chesterfield and chair, as new, $250 firm. Bookcase, as new, $25. Colonial-type coffee table and 2 end tables, as new, $65. All must be seen to be appreciated. 598-3583 or 384-8773.

HOUSE OF FARRAH
Hand inlaid Rosewood tables, ladbrass ware, walnut carvings, and ies fashion, exclusive jewellery, many more.
720 YATES ST. MALL
384-2444

GARAGE SALE — TAPE DECK, $25; lawn-mower, $18; furnace fan with motor, $15; sofa slip covers, $9, encyclopedia, $10; jute runner, $5; dishes, clothes, bike and car parts, and much more, priced at 5c to $5. 2837 Adelaide Ave. 385-4917.

GARAGE SALE, SAT., JULY 10, 10 a.m.-4 p.m. 2947 Westdowne, including Craftsman circular saw, Michelin 205-14 snows, VW van roof racks, 14" 4-bolt wheels, Yardman lawnmower, bed chesterfield, recliner, shelving units, garden tools, etc.

REASONABLE FOR QUICK SALE Large gold velvet chesterfield. Antique white and gold hutch and buffet. Green and gold small brocade love-seat. Two hexagon lamp tables. Never used, new, 13 cubic foot refrigerator, left hand. Green British India rug, 9x12'. 592-0556.

DEMO SALE
Everything in lumber, see foreman on job site. 1905 Store St. Friday, Saturday, Monday, Tuesday and Wednesday.

USED MACHINES
1 only, treadle; electric portable, $35; Singer slant needle, $85; Elna open arm, $89; Singer automatic in console cabinet, $145. 1-yr. guarantees. Terms available. Sawver Sewing Centre, 840 Fort. 388-6228.

HOUSE OF FARRAH
Hand print, 100% pure silk pieces from India, custom made or make yourself evening wear.
720 YATES ST. MALL
384-2444

NAME PINS — DESK SIGNS — door plates — All and any type of engraved sign work. Stock or Custom Designs, Industrial Plastics Ltd., 2105 Douglas, Victoria and 460 Wallace, Nanaimo.

6 ONLY, NCR MODEL 126 cash registers, all sold as is where is, $35 each. Negotiable with multiple purchases. Personal shopping only. Mr. Carboneaux, c-o Zeller's Ltd., Hillside Shopping Centre.

Aluminum Gutters
5" CONTINUOUS in baked enamel. Screens, windows and awnings. B.C. ALUMINUM 479-7121
"THE NAME YOU KNOW"

GARAGE SALE
3 Brand new rugs, Mahogay desk and tables, beautiful antique chair, etc. Sunday 9 a.m. to 3 p.m. 1035 Fairfield. 383-5188.

FOUR NON-MATCHING END tables, $20 all. Black and white TV, excellent condition, Admirals 26", cabinet, 7 yrs. old, $50. Old-fashioned metal bed, complete, $50. 477-2270.

UNIVERSAL TRADING CENTR 584 Johnson, Upstairs Warehouse Bargains. Tools, furniture, antiques, curios, glasswear, pictures, stereos, cameras and jewellery. 383-9512. We Buy, Sell and Trade.

HOUSESAVERS WAREHOUSE
Quality recycled building material. 242 Mary St., 382-8711 Thursday, Friday, Saturday, 10:00 till 4:00 p.m.

MOVING, MUST SELL METAL detector, brand new, $100; ten-speed bicycle, $70; Hitachi FM stereo receiver, 2 speakers, $100. 385-5030.

GARAGE SALE. TUESDAY, Wednesday, Thursday. 889 Hampshire. 592-7685. Swing set, stove, dryer, stain glass window, shower door, sink, etc.

MCCLARY-EASY FRIDGE. EXcellent condition, Cross-Top Freezer, $185. Hoover Spin dry washer, good condition. $50. 656-6186.

INLAID WALNUT- AND ROSEwood coffee and side tables, brassware, gift items and many more, direct import from India, low, low prices. 384-4292.

BOOKCASE, WALNUT, DOUBLE door; antique dresser; air rifle; Karate uniform; boy's bicycle; coffee table, teak; hockey net. 592-2555.

L-SHAPED BAR AND SIX stools, apartment size kitchen table and extra chair, child's crib and mattress — Lepine. 477-7036.

YEAR-OLD BRANDYWINE 4X8 pool table, complete with accessories, 2 sets of Belgium balls, $350. 478-1021.

CANOE, 12' SPORTSPAL, EXcellent condition; shotgun; 16-gauge unused; rifle, 303 No. 4 Mk 1; 12" B and W, new condition. 383-4188 after 5 p.m.

POOL TABLE, FRIDGE, $125; single bed, $20; chesterfield, kitchen suite, dinette atble, roll-away cot. 479-4868.

TRIM-GYM $50. ARBORITE table with six chairs, $30. Diamond wedding ring, $30. 384-6966. After four 479-1776.

MOVING MUST SELL SELFcleaning stove, fridge, kitchen table and chairs, all excellent condition. 656-4844.

3 STOVES, WASHER, DRYER, fridge. Priced from $50 to $100. To view 107 Regina, 6-8 p.m. No dealers.

HARVEST GOLD FRIDGE AND stove, apt. size, 2½ years old, excellent condition, $200 each, or $350 pair. 592-4692.

12 CUBIC FOOT CHEST freezer. Used 3 months. $185 firm. 386-3770.

DOUBLE CEMENT LAUNDRY tubs and faucets. May be picked up for price of ad. 592-3767.

12X10 GLASS AND WOOD ROLLup door with hardware. Ferny's Auto Body, 728 Pembroke St. $175.

LIGHT-WAY INC.
Wholesale Prices to Contractors
695 Alpha 384-9359

SHAWNIGAN LAKE COUNTRY Club. Membership half price $150. 477-5259.

52½ GALLON AQUARIUM WITH stand at 2'7x4'7. Asking $200 or nearest offer. 382-4478.

WOODEN BARRELS, ASSORTED sizes for furniture and decorating ideas. 383-1328.

TELEPHONE ANSWERING RENtals by the week — month or year. Interconnect, 384-0511.

CURTAINS, SPACE SAVER, shag rug, color TV, lawnmower and all major appliances. 595-7498.

POOL TABLES, SLATE, NEW, 4x8, only $495. 112-291-0889, can deliver.

OLDER FRIGIDAIRE, 30" STOVE and automatic washer, $25 each. Two 39" beds, $25 each. 598-2341.

1-YEAR-OLD SPEED QUEEN AUtomatic washing machine, offers welcome, call after 5. 384-9097.

OSCILLOSCOPE, AUDIO GENERator, tube tester, $235. Will sell separately. 478-2273.

17-FOOT TWO-MAN KAYAK with paddles. Splash covers. $225. 478-2273.

EUROPEAN TENT, 1 BEDROOM, kitchen area. Like new. 385-9855.

100 MISCELLANEOUS FOR SALE

BEDS, ELECTRIC STOVE, fridge, copper hot water tank and sinks. 478-1662.

CARPENTERS - HAND TOOLS, work benches and hardware. 592-9880.

CRIB, STROLLER, POTTY chair, 12x12 2 bedroom tent and camping accessories. 388-4519.

1974 HOYER STEREO BASE with case, hand-made in West Germany, $450. 384-9756.

103 MISCELLANEOUS WANTED

LUNDS
AUCTIONS
Tuesday — 7 p.m.
Friday — 1:30 p.m.
APPRAISALS
For All Purpose
386-3308

THE SALVATION ARMY Needs your re-usable clothing, furniture and household goods. "Help us to help others." Family Thrift Stores. Victoria, Sidney and Langford. For pickup — 386-3295.

BRENTWOOD
BARGAIN BARN
BETTER QUALITY USED FURNITURE AND APPLIANCES
Before you buy or sell
7115 West Saan. Rd. 652-1711

Robinson's
GUNS BOUGHT FOR CASH
1307 Broad 385-3429

DO YOU HAVE ANY OLD FURniture, old wood stoves, brass, copper, pictures, collectibles, antiques, etc. I will pay cash for articles. 479-2684.

WANTED PRE 1955 MOTORcycle, or auto cycle (mo-ped), any size or condition for restoration. 382-7558 after 5.

WANTED TO BUY—FURNITURE, appliances, antiques, tools, boats, cameras, etc. Anything with resale value. P and A Trading. 386-7113.

OLD PAINTED OR VARNISHED wooden furniture, any condition, 382-2533.

WANTED — ELECTRIC STOVE, maximum 22" wide. Phone 592-0415 at 4.

OLD POSTCARDS, MOORCROFT, Royal Doulton pieces, china etc., 595-7567 or 383-8311.

STAINED AND LEADED GLASS windows wanted, any condition. 385-1178 or 382-7622.

WE BUY FURNITURE, HOUSEhold goods, pictures, tools, etc. Best cash prices. 386-0462 anytime.

WANTED: CAB HEIGHT CANopy for Toyota Long Box. 385-8641, evenings.

WANTED—OLD COMICS. PREferrably Marvel. Will take any others. 384-6457.

BATHROOM FIXTURES AND kitchen cabinets for basement suite. 479-7779.

8½'-9½' CAMPER. REASONable. 477-1485.

6 ONLY, NCR MODEL 126 cash registers, all sold as is where is, $35 each. Negotiable with multiple purchases. Personal shopping only. Mr. Carboneaux, c-o Zeller's Ltd., Hillside Shopping Centre.

3-WAY FRIDGE FOR CAMPER, reasonable. 477-1485.

WANTED 110 VOLT RANGETTE, reasonable. 383-8437 or 479-9119.

WANTED: SMALL WHITE fridge. 592-6364.

WANTED—A HARPSICORD. Call 382-0670.

FRIDGES AND FREEZERS bought. 598-7422. All-Temp.

WANTED BAR FRIDGE, 34" high, 24" wide. Phone 652-3566.

WANED: STEEL FILING CABInet. Letter size. 385-2855.

WANTED: LARGE TENT FOR boys to play with. 385-2855.

WANTED: OLD LIGHT FIXtures. Phone after 6, 385-6626.

SELL OLD BOOKS TO THE Haunted Bookshop. 382-1427.

WANTED: OLD UNWORKING chest freezer. 652-3230.

WANTED 7'-10' ROW BOAT. 384-8640.

109 MISCELLANEOUS TO RENT

SAWYER SEWING CENTRE
RENT TO OWN — Domestic and Industrial sewing machines
840 FORT 388-6228
CLOSED MONDAYS

WHY BUY AND MAKE A MISTAKE?
Rent a telephone answering service from INTERCONNECT. 384-0511.

RELIABLE COUPLE WANTS TO rent cabin on lake on the island for 1 week in July, August or early September, call 477-1279.

SWIMMING LESSONS FOR CHILdren or adults in exchange for renovations, carpentry, etc. 477-6521.

116 COINS AND STAMPS

SELLING YOUR STAMPS? SEE our yellow page advertisement under stamps. F. E. Eaton Assoc. Ltd., Vancouver, or phone Victoria 386-1680.

$100 OLYMPIC PROOF GOLD Coins in stock now at Admiral Stamp and Coin Shop, 849½ Fort St., 384-1315.

CASH FOR SILVER COINS. Empress Coins, 1841 Oak Bay. (on Chamberlain). 595-4644.

117 ART and ANTIQUES

CLOCKSMITH
Repairs, antique clocks, grandfather clocks, watches. Citizens Ltd. 388-4069.

CANADIAN OAK DROP LEAF Desk, six imported dark Oak dining room chairs, hand carved. 478-8196 after 5 p.m.

WANTED: QUALITY ANTIQUES, furniture, clocks, rugs, etc. Top prices paid. David Robinson, 384-6425.

MAGGIE CAMPBELL'S ANtiques buy and sell quality, antiques. Silver, glass, furniture, porcelain. 402 Moss Street. 382-4814.

VARIOUS HOUSEHOLD ANtiques, 9 drawer dresser, Canadiana Buffet, chairs, lamps and miscellaneous. 383-9240.

ANTIQUES EXPERTLY REpaired. Call 478-2539.

120 GARDEN SUPPLIES

ALL-ALUME GREENHOUSES
DESIGNERS and manufacturers

MODEL No. KIT PRICE	WIDTH	LENGTH
No. 8	7'x8'4½"	$ 470.00
No. 10	7'x10'5"	$ 522.00
No. 11	8'7"x10'5"	$ 558.00
No. 12	8'7"x12'5½"	$ 623.00
No. 20	8'7"x20'7½"	$ 884.00
No. 1220	12'x20'7½"	$1,370.00
LEAN TO		
	6'x8'4½"	$364.00
	6'x10'5"	$399.00
	6'x12'5½"	$425.00
	8'x12'5½"	$598.00

Additional Styles and sizes made to order.

For further information contact
530 Cairndale Rd.
PHONE: 478-0912
Victoria B.C.
V9C 2P9

GEODESIC GREENHOUSE, GALvanized steel and glass. 177 sq. ft. 386-7138.

Plowing, Rotovating and Cultivating
DON'S TRACTOR SERVICE
477-3913
We rotovate, plow, cut grass and brush also, loading and hauling.
ROTOVATING
Lawns and gardens, reasonable. 658-5406.

Topsoil, Rocks and Fill

SCREENED TOPSOIL WITH MAnure and sand added, $11 per yard delivered, minimum 6 yards. Garden sand $3 per yard plus delivery. Road gravel. E. Nixon Ltd Phone 385-4431 or 385-5842.

TOP QUALITY TOP SOIL MIXED with manure, 10 yards $8 per yard. Smaller amounts available. Peninsula Bulldozing, 479-1884.

120 GARDEN SUPPLIES

Topsoil, Rocks and Fill

NUMBER ONE SCREENED TOP soil with sand and manure, 7 yards for $65, 14 yards, for $120. Self pick-up for $18. Phone 478-3322.

DON'T BE DISAPPOINTED
Try our shredded virgin soil. Fast delivery. Call A-1, 383-1532.

NO. 1 SCREENED TOP SOIL $9 per yard, Langford area. Minimum 5 yards. Pick-up load $15. 478-6649.

GOOD TOP SOIL, 14-YD. LOADS $7.50 per yd. 656-8176.

125 PETS and SUPPLIES

WE'RE TWO BAD KITTENS
terin up the joint
one of us white
one of us urnt
Dad says no Mum says stay
please won't you come
and take us away
after 5 p.m., 595-5771

THE ORIGINAL "SHAGGY DOG" sosss story . . . a Puli (Hungarian sheep dog) from Aronvale Kennels. Registered and guaranteed. 246-3419 Crofton.

ENGLISH SPRINGER SPANIEL pups, 1 male, 1 bitch, 9 weeks. Registered, tattooed. Bred for loving temperament and hunting. To see parents and pups, 595-6736.

NEUTERED MALE PUREBRED poodle, very well behaved, excellent with children, 4 years old, all offers considered. 385-9882.

BEAUTIFUL KITTENS, 1 WHITE male, 1 white female, 1 black and white male. Trained, friendly. Free to good homes. 598-7228.

15 GALLON AQUARIUM, FULLY equipped, $50; 5 gallon aquarium, everything except air pump, $25. 595-1381.

FREE TO GOOD HOME, 2 CUTE female kittens, full of fun, will pay half cost spaying and shots. 478-8621.

LOVEABLE KITTENS FREE, 8 weeks, house trained, four males. 658-5883.

TRIMMING AND GROOMING, all breeds, Foul Bay and Fort area. Steve 595-1589.

GREY MALE KITTEN DESPERately needs home, clean and house-broken. 592-3945.

ONLY 2 LEFT, — HOUSE trained, healthy kittens. Good mousing stock. Free. 652-2719.

2 SIBERIAN HUSKY, GERMAN Shepherd cross pups. Free to good home. 384-4628.

EL HUNT KENNELS LTD., LAB puppies, Grand Sire national retriever trial champion. 743-9331.

30 YEARS OF SELECTIVE breeding, our Chihuahuas are the very best. 743-9331.

GROOMING, TRIMMING, POODles and all breeds. Mrs. James, 478-0965.

REGISTERED DOBERMAN Pincher puppies, from champion stock, $200. 246-4267.

DELIGHTFUL KITTENS SEEK happy home. Lovely coloring, 477-0239.

QUALITY LAB PUPS. EXellent field potential, $150. Phone 12-746-5638.

URGENT — DESPERATELY need good home for 5 year old male spaniel, 477-8434.

GREAT DANES, REGISTERED females, harlequin 18-month old, and fawn one-year-old. 656-3546.

WANTED, WHITE COCKAPOO puppy, phone Vanessa 386-3534, 385-7301 after 5.

GERMAN SHEPHERD WATCH dog, one year old, good with children. Phone 748-2878.

5 KITTENS, 3 BLACK, 2 CALICO, free to good homes, good mousers. 385-6389.

MOTHER GERBIL WITH babies, $2; older gerbils, $1. Habitrail with bedroom. 477-2980.

30 YEARS OF SELECTIVE breeding, our Chihuahuas are the very best. 743-9331.

EL HUNT KENNELS LTD., LAB puppies, Grand Sire national retriever trial champion. 743-9331.

3 FREE KITTENS, ORANGE, black and gray. 479-6502.

FREE: 2 KITTENS.
385-5675

MALTESE-POODLE PUPPIES (Malty-Poo). 479-1334.

WANTED LONG HAIRED MALE kitten, preferably white 598-2072.

HEATHERBELLE SCOTTISH terrier puppies. Phone 479-2651.

PUREBRED ABYSSIANIAN guinea pigs, $2. Phone 386-8608.

ADORABLE KITTENS, TRAINED, male, free to good homes. 592-4306.

FREE KITTEN TO GOOD home. 383-4807.

LARGE DOG FLIGHT CAGE, $24 new, used once. $20. 478-9461.

WHITE KITTENS AND CAT need homes. 384-3708.

KITTENS, ALL WHITE, FREE. 1503 Hillside.

FREE, 2 KITTENS
382-4182

SMALL MALE CAT FREE TO good home. 383-0084.

TOY FEMALE APRICOT POOdle. 642-4176.

127 CHICKS, POULTRY HATCHING EGGS SUPPLIES

TURKEY POULTS, ALSO MEAT and laying type chicks. 478-7617.

2½ MONTH OLD MEAT-TYPE chickens. 478-7617.

128 LIVESTOCK SUPPLIES and EVENTS

HIGHLAND FEED AND TACK
721 STATION ROAD
LANGFORD
SADDLE SALE
ENGLISH

	Reg.	Now
16" Barnsby	$285	$215
17" Passier	699	570
17" Tack Shop	375	285
WESTERN		
Smith Roper	$349	$265
Tex Tan Showman	375	300
Used Eamor 1000		525
Tex Tan Show	410	365
Custom Roper	530	400
Big Horn B-S	385	299
Tex Tan Silver Star	560	460

MANY OTHER GREAT SAVINGS FOR YOU THIS WEEKEND
—Fly Repellents
—Grooming supplies
—Bridles and Halters

Complete line of livestock Feeds including Carnation Albers

Open Seven Days a Week
478-6438

"WINDSOR NOTE"
Registered thoroughbred Gelding, 16 hands, dark brown, 11 years old. Ideal dressage or hunter. $750 or nearest offer. 479-4843.

WANTED QUIET WELL MANnered gelding, approximately 14 to 15 hands. 100% sound, reasonably priced, suitable for 12 year old beginner. 652-1498.

SHANKS' SADDLERY
Western saddles from $125 up. Seventeen in stock right now.
Everything for horse and rider
2801 Douglas St.—384-5011

HAY FOR SALE, ON FIELD. $1.85 and $2.00. Second cut available later and some wild hay. Cowichan Station, 748-0030.

FOR EXPERIENCED RIDER, gelding, part quarter horse, 5 yrs. old, 15 hands, $200. Also western tack available. 478-7947.

QUALIFIED HORSESHOEING AND TRIMMING
Dan McPherson, Victoria 477-3226. Duncan 748-1170.

MUST SELL 2 WHEELED carts, $200; Barnsby saddle and pad, $80; show halter, running Martingale. 479-2696.

MUST SELL, FLASHY SORREL gelding. Proven, competition and games horse. Starting, driving and jumping. 112-646-2067.

WANTED
English and Western used saddles and bridles. Circle E Saddlery, 904 Gordon. 388-7434.

APPROXIMATELY ONE ACRE standing hay, offers. Call after 5. 383-3366.

HORSE FOR ½ LEASE, EXPERIenced English Rider, 388-6684 or 386-3773 after 5.

HEREFORD COWS AND calves, young butcher beef. Phone 479-2302.

FOR SALE: HALF ARAB-QUARterhorse mare. Also Shetland pony. 479-4848.

FOR SALE: 3-HORSE VAN, MINT condition, dual rear wheels, $2,000. 652-1916.

WEANER PIGS, 2 MONTHS. 658-8730.

128 LIVESTOCK SUPPLIES AND EVENTS

PRIZE-WINNING SAANEN GOAT kids, yearlings, milkers. 477-6465, 6 p.m.

SACRIFICE, MUST SELL, REGISTered ½ Arab yearling colt, $125. 479-8112.

HAY FOR SALE, STACKED AND covered, no rain $1.75 a bale. 652-1875 or 652-1423.

ONE MILKING GOAT, ALSO 3 kids. 479-2988.

SPOILED HAY OR STRAW wanted for mulch. 478-0418.

HAY FOR SALE, $2 PER BALE. 652-1664.

LOCAL CANARY GRASS IN THE field, $1.50 per bale. 479-2302.

LADIES: BLACK RIDING JACKet, worn once. 479-1364.

FIRST QUALITY CONDITIONED local hay, $70 per ton. 652-3306.

130 HEAVY EQUIPMENT AND MACHINERY

1967 FORD 850 SERIES, SINGLE axle tractor, 477 cubic inch gas, five plus two, contact Foreman, Slade and Stewart, between 7 and 2 p.m. 382-3181.

MINT TRACTOR AND TRAILER. Beaver tailed, has been used for 450 case with backhoe. New tires. Must be seen. $4,000. 383-4568.

1971 — 955K LOW HOURS, A-1 condition, will consider trade on 350 or 450 JD or whatever, phone 478-1000.

ALL TERRAIN CONSTRUCTION forklift, GM diesel. 478-2731.

1967 580 CASE BACK HOE. $5,800. 658-8176.

135 FARM IMPLEMENTS

MF
Massey Ferguson
STANWOOD
EQUIPMENT SALES LTD.
Industrial—Agricultural
TRACTORS
4805 VEYANESS
652-1231
DEALER
"YOUR LOCAL MASSEY

1 NEW FORD COUNTY SUPER four tractor in stock.
2 used Ford County four's in stock.
ROLLINS MACHINERY
810 Alpha 384-0541, D01331

YANMAR SMALL DIESEL TRACtors available now at STANWOOD Equipment Sales, 652-1231.

7' HESTON MOWER CONDItioner, Massey Ferguson 124 baler, Ford Dexta diesel tractor. 652-3306.

148 LEASE VEHICLES

LEASE A VOLVO
Phone Jim Bryson 384-1161
Brian Holley Motors
3319 Douglas St.

150 CARS FOR SALE

CREAM PUFF
1969 Dart Hardtop, 6 cylinder, automatic, rear defogger, vinyl roof, new white wall tires. Immaculate condition. Average miles. Lady Driven. Garage kept. 384-2432.

1968 CHEV ½-TON, SUBURBAN 4-door wagon, seats 6, with full panel truck space. 307 V8, automatic, heavy duty radiator and transmission, excellent condition, $1,850. 478-0801.

PRIVATE SALE
'66 Volvo 122S, powder blue with black interior, very good condition, have company car, must sell. $900. Radials optional. 479-8375.

TO SETTLE ESTATE: 1958 BUICK "Limited" superb condition, 5 new Uniroyal Master tires, radio, tapedeck, seat covers. See it and make us an offer. 656-3776.

1975 DODGE "HANG 10" 318 HT vinyl roof, ps, pb, radio, bucket seats. Also hookup for CB Radio and snow tires included. $4,900. 245-2887 Ladysmith.

72 FORD GALAXIE 500, 400 CU, V-8 automatic, power steering, power brakes, positrac rearend, offers. 656-1783.

1975 ASTRE, 2-DOOR AUTOMATic in excellent condition. Must be seen to be appreciated. Asking $2,995. 656-

150 CARS FOR SALE

PLIMLEY

BRITISH LEYLAND

1010 Yates
382-9121

BRAND NEW Austin Minis FROM $2,999

PLUS THESE FINE USED CARS

73 FORD MAVERICK
V-8, automatic, two-tone colour, vinyl roof, wheel trim, side moulding. Only 20,000 miles.
SPECIAL $2695

76 DATSUN B210
75 HONDA CIVIC
75 DART SWINGER
75 DART SPORT
75 AUSTIN MARINA
74 AUSTIN MARINA
74 SUPER BEETLE
74 GREMLIN
74 PINTO
74 THUNDERBIRD
74 CHEVY VEGA HATCHBACK
74 TR6
74 TOYOTA SR5
74 BUICK REGAL
74 DATSUN 710
73 TOYOTA WAGON
73 FORD COURIER
73 SUPER BEETLE
73 JAGUAR "V-12"
72 AUSTIN MINI
72 VOLKSWAGEN VAN
71 RANCHERO
71 VOLKSWAGEN S.W.
71 VEGA PANEL
71 MGB G.T.
70 MAZDA 1200 COUPE
70 FORD MAVERICK
70 MAZDA 1200 COUPE
70 FORD MAVERICK
69 MAZDA 1500
69 OLDS F-85
69 TOYOTA CROWN
69 TOYOTA COROLLA
69 TRIUMPH SPITFIRE
69 SUNBEAM ARROW
68 AUSTIN "1800"
66 CORTINA
64 AUSTIN 1100

Dealer Licence 572A

PRICED FOR QUICK SALE, need cash. 1970 350 Cutlass Supreme. Power steering, power brakes, tilt wheel, motor overhauled. Nice family car. $1,895 or best offer. Will take cheap trade. 385-5475.

1970 TOYOTA COROLLA 1200 4-speed, Radio, Tach. Very economical, $775 or best offer. B and B CAR SALES 3233 Douglas, 385-4121, D. Lic. 00794-A.

1968 DODGE MONOCO 4-Dr HT. Radio, V-8 Auto., P.S., P.B., $675 or best offer. B and B CAR SALES 3233 Douglas, 385-4121 D. Lic. 00794-A.

1968 FORD CUSTOM 500 STATION Wagon V-8 Auto., P.S., P.B., Radio, Radial tires. $875 or best offer. B and B CAR SALES 3233 Douglas, 385-4121 D. Lic. 00794-A.

1964 FORD GALAXIE CONVERTIBLE, restoration near complete with brand new 390, new 4-speed trans, reupholstered bucket seats and panels, new top, new tires, best offer or will trade. 382-0366.

'73 PONTIAC VENTURA 2-DOOR, 350 V8, automatic, power steering, power brakes, radio, only 15,000 miles. Excellent condition. $3495 or closest offer. 479-8179.

1972 SATELITE SEBRING 2-door hardtop, V8, automatic, power equipped, new radial tires, original lady owner. Highest offer. 479-2592.

71 CHEV MALIBU, 350 4-BARrel, rebuilt transmission, new brakes, good condition, $2800. 383-2137.

OFF-ROAD DUNE BUGGY, MUST be sold by July 16. Best offer over $225. 652-2711 between 4 and 8 p.m.

1969 FORD FAIRLANE WAGON, and 1969 Ford Falcon wagon. Both in good condition. To view, phone Ron or Tony, 388-6621.

1971 MERCURY MARQUIS STATION wagon, steel radial tires, excellent all round condition, phone Ron or Tony 388-6621.

COLLECTORS ITEM, 1969 BUICK sport wagon, sun roof, and all extras. 63,000 original miles. $1,895. 479-3359.

CONVERTIBLE
'64 Mercury, new top, engine, brakes, exhaust, no dents, clean inside and out. $850. 595-8791.

$225
1966 Pontiac, 2-door, 283 automatic, good dependable transportation. 386-0384.

MOVING: MUST SELL 1970 Thunderbird, $2,000, 1966 Pontiac station wagon, $100. 382-1581 anytime.

74 CAPRI, V6. 2800. 19,000 MILES, $3,600. '74 Monte Carlo, air conditioning, 44,000 miles, $3800. 385-3814.

1964 FALCON FUTURA, 4 DOOR, V8, automatic, radio, $350. 478-7400.

1972 CAPRI 2000, 4 SPEED, Michelin radial tires, asking $2,295. 385-7655.

65 VOLKSWAGEN STATION wagon, 1600, radio, tested, $550. 592-1056 after 5.

69 MINI WAGON, 52,000 MILES, excellent condition, tested, $875 or best offer. 479-3701.

72 MUSTANG, 302, AUTOMATIC, power steering, power brakes, excellent condition, offers? 595-8313.

71 COUGAR IN GOOD CONDITION, best offer. 385-8456 after 5 p.m.

71 CORTINA, 4 SPEED, NEW paint, best offer, 385-8456 after 5 p.m.

1969 VOLKSWAGEN, MUST SELL, excellent condition. $1000 or best offer. 385-0204.

1972 DATSUN 510, 1600CC ENGINE, 4-speed, 40,000 miles with radials, $1650. 479-1609.

SACRIFICE SALE, MOVING, 1956 Mercury coupe, $1,500 invested. First $900 takes. 652-3704.

1964 DODGE POLARA, TRANSMISSION needs work, offers. 477-5598.

DUNE BUGGY, FIBERGLASS, body 1965 running gear. Blue. $750. 642-5523.

'62 PARISIENNE CONVERTIBLE 283 automatic, new roof, new dual pipes, $500 or offers. 479-4865.

1961 VW. $750 OR BEST OFFER. 385-6304.

'68 AUSTIN 1100, GOOD CONDITION, $800 or offers. Liz, 652-2489.

DUNE BUGGY, CUSTOM, FOR sale or trade. 700 Burnside West.

'71 TOYOTA COROLLA, GOOD condition. 384-9451.

'72 VEGA HATCHBACK, NEW tires, asking $1850. 477-6491.

SACRIFICE, '69 DATSUN 510, low mileage, $1,000. 385-7020.

1954 PONTIAC, RUNNING CONDITION, best offer. 383-2153.

MUST SELL, '68 FIREBIRD, 400, 882-8317 before 3 p.m.

150 CARS FOR SALE

VICTORIA DODGE CHRYSLER ON YATES

"HAS THE BEST FOR YOU"

REMEMBER
When you buy a 1971 Car or Newer
WE GIVE YOU
30 Days or 1,000 Miles
100% Power Train Warranty
At No Cost To You
3 Years Oil Changes
As Per Manufacturer's Specifications

1975
Charger SE 2-door
Colt St. Wagon AT.
Colt 2 Dr. Coupe 4 Spd.
Colt 2 Dr. HT. AT.
Colt GT 2 Dr. HT. AT.
Volkswagen Rabbit
Dart Sport 2 Dr. HT.
Dart Swinger 2 Dr. HT.
Dart Swinger 2 Dr. HT.

1974
Plymouth Fury III 2 Dr.
Satellite 2 Dr. HT.
Volkswagen Beetle
Sebring 2 Dr. Ht.
Vega GT St. Wagon
Colt 2 Dr. HT. Std.
Colt 2 Dr. HT. AT.
Valiant 2 Dr. HT.
Dart 4 Dr. Sedan
Dart Custom 4 Dr. Sedan
Hornet Hatchback AT.
Colt 4 Dr. Sedan
Colt 2 Dr. HT.
Colt St. Wagon
Dart Swinger 2 Dr. HT.
Firebird 2 Dr. HT.

1973
Comet 2 Dr. Sedan
Toyota Corolla St. Wgn.
Datsun 510 2 Dr.
Pinto Squire St. Wgn.
VW Westfalia Camper
Cricket St. Wagon
Colt 2 Dr. Coupe
Colt St. Wagon AT

1972
Torino Gran 2 Dr. HT.
Cortina St. Wgn.
Matador St. Wgn.
Toyota Corolla 2 Dr.
Chrysler Newport 2 Dr.

1971
Chev ½-Ton Van
VW 411 Stationd Wagon
Meteor Montcalm 2-door
Chrysler Newport 4 Dr. HT.
Mustang Mach I 2 Dr. HT.

COMPARE OUR EXCELLENT SELECTION OF RECONDITIONED VEHICLES
Bank Financing Available at 13.5% Interest on O.A.C.
ALL UNITS PRICE TAGGED

VICTORIA
DODGE CHRYSLER
819 YATES 384-8174
Hours Mon.-Fri. 9-9, Sat. 9-6
Dealer Licence No. D00867A

B. MADSEN MOTORS LTD.
DRIVE A LITTLE FURTHER AND SAVE A LOT MORE

75 VEGA Wagon $2795
75 CHEVELLE, V-8, auto. $4195
74 TOYOTA Corolla $2495
74 CHEV. 9-pass. S.W. $3995
74 GREMLIN, V-8, auto. $2995
74 RAMBLER Hornet, 6, auto.
74 HONDA Civic, auto. $2495
72 MAVERICK, auto. $2995
72 MUSTANG, auto. $2295
71 TRIUMPH G.T. 6 plus $2795
71 PINTO, auto. $1495
70 CHEVELLE, auto. $2495
69 GALAXIE, auto. $1595
69 EPIC, auto. $ 750
69 BUICK Skylark $1695
69 TOYOTA Corona $ 995
67 PONTIAC, 6, auto. $ 750
66 PONTIAC, V-8, auto. $ 650
66 RAMBLER S.W., V-8, AT. $ 600
72 FORD ½-ton, V-8, AT. $2495
72 GMC ½-ton, V-8, 4-spd. $2395
69 SCOUT, auto. $1195
67 DODGE 700 C and C $1995

2691 Sooke Rd. 478-5011 — Glen Lake D.L. 13456

69 Mustang Grande
V-8 Auto., P.S., P.B., AM-FM Radio, Vinyl Roof. SPECIAL $1550.
PAINTER MOTORS LTD.
1513 Quadra at Pandora
D-00346A 385-0122

1970 CADILLAC ELDORADO. Excellent condition, air, all power, AM-FM stereo and tape deck. 592-3986.

1971 MERCURY MONTEGO, 21,000 miles, P.S., spare mounted snow tires, economical 302 engine, excellent condition, $1795. 385-5708 days.

SELECT MOTORS
950 YATES
382-8321 384-1322

71 PINTO, NEW RADIAL TIRES, excellent condition, $1600 or offers. 479-4068.

'69 REBEL STATION WAGON, $1,200. 383-5105, weekends or after 4 weekdays.

1969 DATSUN 510, TESTED, NEW radial tires, radio. $1,000 or offers. 479-8988.

'74 VW WESTFALIA, SPOTLESS, 17,000 miles. Offers to $7,000. 595-0603.

1959 VW, 74,000 MILES, EXCELLENT condition, best offer. 383-1625.

'72 VEGA HATCHBACK, V-8 CONVERSION, offers. 385-2347 after 5 p.m.

150 CARS FOR SALE

METRO TOYOTA

$200 FACTORY REBATE
NEW TOYOTA 1600 SERIES!
2 Dr. Sedans and 4 Dr. Sedans!

72 TOYOTA $ 875
65 BELLET $ 595
66 FURY II $ 695
65 MALIBU $ 795
68 CORTINA $ 675
69 DATSUN P.U. $ 875
69 MONACO $ 775
70 CHEVELLE Htp. $1275
68 BUICK SS Offers
72 VW 4110 Auto. Offers
73 FIAT 128 $1175
70 COROLLA Offers
70 GREMLIN Offers
72 COUGAR XR7 Offers
71 OLDS Estate Wgn. Offers
69 CHARGER Offers
70 CHEVELLE Offers
65 PONTIAC Conv't. $ 575
71 VEGA Offers
68 MUST. GT, 4 sp. Offers
73 VALIANT Htp. Offers
70 LTD Offers
68 CUTLASS $1475
74 GALAXIE Offers
75 DATUSN Offers
73 MUSTANG F.B. Offers
75 FIREBIRD Offers
73 TORINO Wgn. Offers
73 F140 Offers
73 JENSEN Healey Offers
68 CAMARO 4 spd. Offers
72 FIRENZA $ 975
72 DATSUN $1275
72 MAZDA $ 875
73 DATSUN Offers
73 COURIER $1475

250 UNITS TO CHOOSE FROM
BCAA INSPECTION On Most Units '71 Up
AND REMEMBER!
NO REASONABLE OFFER REFUSED
100% FINANCING AVAILABLE O.A.C.
Open 9 a.m. - 10 p.m.
CALL NOW!
386-3516
Metro Toyota Ltd.
625 Finlayson
Dealer Lic. 00431A

METRO TOYOTA

SPORTS CAR SHOW
The Sensational LANCIA SCORPION
The Fabulous FIAT X19
The Classic FIAT 124 SPYDER
The Exotic LANCIA COUPE
The Unique VOLVO 242GT
See Us At
Mayfair Mall
'til Sat., July 10

Brian Holley MOTORS LTD.
3319 Douglas St.
Phone 384-1161
D.L. 00903A

1972 TOYOTA COROLLA, STANDARD trans., 38 m.p.g., excellent condition, only 40,000 miles. Offers at 477-9830.

'70 MAVERICK
Good condition, $1,150 or trade for bike or boat. 479-8445.

'69 CAMARO 350 LP1, TURBO 400 trans, Craigars torker. Asking $1,800. 383-6603 or 592-0131, after 6.

'61 VOLKSWAGEN, GOOD RUNNING condition, fair body. $200 or best offer. 386-3076 after 5 p.m.

1965 VW CONVERTIBLE, GOOD mechanical condition, good top, after 7, 479-4962.

67 DELTA 88, EXCELLENT CONDITION, $1,000 or offers. 383-9085.

150 CARS FOR SALE

ENSIGN CHRYSLER PLYMOUTH

EXCELLENT PRE-OWNED CARS!
ON SALE NOW AT ENSIGN
CARS CHECKED BY Car Clinics Diagnostic Centre
GOV'T INSPECTED
2-Year Written Warranty

72 PONTIAC LeMans
75 VALIANT Scamp
71 TRIUMPH GT6 plus
68 DODGE Dart
75 PLYMOUTH Fury
74 A.M.C. Matador
69 SAFARI S.W.
76 VOLARE Premier
75 GRAND Fury
74 DATSUN 710
72 OLDS Cutlas
75 HONDA Civic
74 V.W. Bug
73 CHRYSLER S.W.
71 MERCURY Montego
70 A.M.C. Hornet
75 FURY S.W.
74 DODGE Crestwood S.W.
70 CHRYSLER N.Y.
71 FURY II
73 FORD Maverick
75 A.M.C. Pacer
74 FURY III
70 CHRYSLER Newport
75 TOYOTA S.W.
72 DATSUN 510 S.W.
71 MERCURY Comet
74 CRICKET S.W.
75 FORD LTD S.W.
72 SATELLITE Custom
75 FURY SPORT
71 CHEV. Impala
75 MERCURY Bobcat S.W.
72 PLYMOUTH Fury II
70 FORD Custom
75 VALIANT Brougham
69 PONTIAC Laurentian
73 DATSUN 610
75 PINTO Hatchback
74 ASTRE Hatchback
73 FIAT 128
75 VALIANT Duster
74 DATSUN 610
73 CHRYSLER Newport
74 PLYMOUTH Fury II
73 PLYMOUTH Cricket
74 SATELLITE Custom
72 CHRYSLER Newport
72 FORD Maverick

PLUS MANY, MANY MORE

ENSIGN
Chrysler-Plymouth Ltd.
DOWNTOWN
YATES AT COOK
Dealer licence number D495A
386-2411
Open Weekdays Till 9:00

'72 FORD GALAXIE 500 STATION wagon, gold metallic with woodgrain trim, excellent. Desperation asking $2550, or trade considered 656-6806.

1976 PLYMOUTH VOLARE. 2 door, automatic, power steering, brakes and windows. Cruise control, tinted windows, bucket seats, and much more. New $7000. Now only $5,500. Call collect 112-743-9517.

HOT CAR
1958 Ford 2-door sedan, under 5,000 miles on high performance 312. Needs paint and tires. $2750. 384-0034.

'67 MUSTANG FAST BACK, 390 GT, Cobra Header, Cam, Holley, Posi, 411 tires and mags, best offer. 384-8391.

1969 VW 1500. GREEN. WHITE interior, good condition, newly tested. $1050 or best offer. 386-7050.

1969 BARACUDA, 340, 4 BL, shift kit, good condition. Phone 748-2896 after 5.

STRAIT MOTORS LTD.
1513 Quadra at Pandora
384-8191 "Reasonable Rates"

1974 TOYOTA COROLLA, EXcellent condition, 16,000 miles, offers, 479-8439.

'66 PONTIAC PARISIENNE 2-door hardtop, no rust, runs real well, city tested. $550. 477-0608.

'65 AUSTIN MINI, ONLY 55,000 miles, city tested, radio, excellent economy. $500. 477-0608.

FOR SALE: 1968 VOLKSWAGEN sedan, automatic. 478-4288.

150 CARS FOR SALE

HONDA car centre

NOW CANADA'S No. 1 SELLING SMALL CAR
Buy With Confidence 7-Day Money-Back Guarantee
BARGAIN PRICES
3 ONLY COMPANY DRIVEN CIVICS SPECIAL SALE PRICE $3126
Low cost bank financing available on approved credit.

1973 PINTO — Hatchback, 4-speed with radio. Low mileage $2395

1975 TOYOTA Corolla very clean, top quality, radio, and radial tires. $2895

Honda Car Centre
Yates at Quadra
Dealer Lic. 846A

Speedway MOTORS LTD.
AUDI PORSCHE VOLKSWAGEN

76 Rabbits & Sciroccos & Foxes
ON DISPLAY
AT DEALS THAT CAN'T BE BEAT
1976 DEMOS
(Employee Driven)

Porsche 911S electra Sunroof, power windows Koni AM-FM 8 track, radio, alloy wheels, genuine leather. Metallic silver in color. 6,500 miles.

Scirocco metallic silver, radio. The hot one from Volkswagen. 3,300 miles, 4 speed.

VW Beetle, metallic silver, 4 speed, radio, 2,900 miles.

DOWNTOWN
971 Yates Street at Vancouver
Dealer Licence No. D-00486A
385-2415

1970 NINE PASSENGER WAGON Mercury Marquis Colony Park, every possible option, excellent shape, tested, low mileage, $2795. Will take trade. 49 Linden Ave., 384-6228.

VOLKSWAGEN BEETLE 1968, IMmaculate condition, mechanically perfect, radio, $1075 or best offer. 477-3551.

1966 BUICK SKYLARK 4-DOOR hardtop automatic, radio, excellent condition. Asking $1250. 642-3152 after 6.

1969 VIVA AUTOMATIC, GOOD condition $650. Phone 479-8344 after 4.

1971 MAZDA 616 4-DOOR, RADIO, tested, very clean, $1,350. 478-2482.

'71 TOYOTA COROLLA, STANdard, $1,250 or best offer. 595-7654 or 383-6486.

150 CARS FOR SALE

Garden City Auto Sales LTD.

WE REALLY Come Through for YOU!

CARS
76 Capri Ghia
74 Celica GT
74 Barracuda
74 Duster
73 Valiant Scamp
73 Celica ST 4 spd.
73 Cortina 4 spd.
72 Mustang Mach I
72 Malibu
70 Javelin Auto.

TRUCKS
75 Ford F250 Ranger with air
75 Ford F250 Camper Special
75 Ford F250 (Super Cab) Camper Special
74 Ford F250 V-8 auto.
74 Ford ¾ Ton Club Wagon
73 Chev 1 Ton Camper Special on Duals
73 Ford F100 V-8 Auto
72 Ford Courier
71 Ford F100 Sport Custom
70 IHC ½ Ton 4 x 4
70 Chev ½ Ton V-8 Auto.

"No Reasonable Offer Refused"
2978 Douglas
382-9111
DLD-3790

AMC
SMALL CAR SALE CONTINUES!
GUARANTEED CARS
SAFETY TESTED
CLEAN

'72 Fiat wagon $2195
'73 Datsun wagon $3195
'70 Vauxhall Victor $1395
'70 MGB sports $2195
'75 Datsun wagon $4295
'70 Volvo 142 $1995
'73 Toyota Corona $2495
'74 Volks Beetle $2795
'74 Gremlin 2 Dr. $2795
'74 Mazda 808 $2695
'73 Audi 100 GL $4295
'73 Toyota Celica $2495
'75 Toyota Corona $3695
'71 Mazda 616 $1795

"Call an AMC Good Guy" Lou Guilbault, Bob Allison, Greg Trevor, Richard Bissett.

REG MIDGLEY MOTORS LTD.
736 Cloverdale
385-8756
Dealer Lic. D00247A

INFLATION FIGHTERS

73 BEETLE Super $2214
73 CELICA $1944
71 DATSUN Pickup $1244
70 POLARA Auto. $ 944
70 TORINO Ht. Auto. $1544
70 CHEV. Ht. Auto. $1314
69 VIVA Stn. Wgn. $ 214
69 SKYLARK 6 cyl. $ 934
69 AUSTIN 1100 $ 744
69 PLYMOUTH $1044
68 METEOR $ 754
67 FAIRLANE S-W $ 174
67 CHEV. Auto. $ 714
67 OLDS 88 Auto. $ 614
66 CHEV. ½ Ton $ 844
66 METEOR S-W $ 414
66 VW Fastback $ 994
65 COMET Auto. $ 734
63 PONTIAC Auto. $ 294
62 ACADIAN Auto. $ 344
62 PONTIAC $ 294
61 OLDS 88 Auto. $ 344

Palm Motors
2936 DOUGLAS AT BURNSIDE
D-00641A 386-8385

1965 FORD FALCON STATION wagon. Excellent mechanical condition, some rust. Asking $350. 598-8305.

1963 VALIANT, GOOD CONDITION, $300 or offers. 385-7654.

150 CARS FOR SALE

SUBURBAN MOTORS

HOME OF
LINCOLN, MERCURY, MONARCH, METEOR, MONTEGO, COUGAR, COMET, BOBCAT, '76 CAPRI II AND FORD TRUCKS!

THE CONFIDENT OFFER!
REGISTER AT SUBURBAN
Holiday Priced All Ready to Roll

75 Torino wagon, V-8 automatic, power steering, power brakes $4995
75 Plymouth 2 door HT, V-8 automatic, power steering, power brakes, radio $4795
75 Montego 4 door, V-8 automatic, power steering, power brakes, radio $2995
74 Pontiac 2 door hardtop, V-8 automatic, power steering, power brakes, radio $3695
74 Buick Century 2 door hardtop, V-8 automatic, power steering, power brakes, radio $3995
74 Plymouth Sebring 2 door hardtop, V-8 automatic, power steering, power brakes, radio $3295
73 Marquis 4 door, V-8 automatic, power steering, power brakes, radio, air conditioning $3995

ASK ABOUT OUR EXTENDED WARRANTY
YOU CAN PUT IT ALL TOGETHER! AT SUBURBAN!

WIDE OPEN UNTIL 9 P.M.
Monday to Friday
6 p.m. Saturdays

SUBURBAN MOTORS
3377 Douglas St.
386-6131
Dealer Lic. 00863A

NEW CAR CONDITION, PAMpered '66 Plymouth Fury station wagon, P.S., P.B., 318, roof-rack, electric tailgate, equilizer hitch, 8-track tape deck, radio, body and mechanically perfect. Phone 477-5414.

ARTS CAR SALES
310 Bay 383-8302
CARS AT LOWEST PRICES ANYWHERE. D-00286.

1970 Ford Station Wagon
351 CID — V-8 auto-trans, PS, PB, power tail gate, radio, radials, roof rack, wind deflector, $1750. 479-6284 after 4:30.

'65 VALIANT SIGNET, 2 DOOR hardtop, V8 automatic, floor shift, new tires, new carb, tape deck. Good condition, asking $1000. 383-4661.

'75 MATADOR BROUGHAM Coupe, power steering, power brakes, air conditioning, V-8, and much more. $4595. Phone after 3 p.m. 479-9244.

LOW-PRICED, MOVING MUST sell, '63 Impala SS, 2-door hardtop 400 h.p. 396, turbo 400, both rebuilt many extras, very reasonable, 479-1455.

1969 CADILLAC FOUR DOOR hardtop, full power, low mileage, vinyl roof, tested. Immaculate condition. $2,800. 477-0695.

1972 OLDSMOBILE CUTLASS, 32,000 original miles, Mint condition, $3285. Will accept trade. 477-3401.

VW BEETLE, 1960 DELUXE, sunroof, radio, needs some work, one owner. $200. 386-6915 or 384-6069.

67 FAIRLANE RANCHERO 289, 3-speed mags, Uniroyal Tiperpaws, very clean unit, offers to $2500. 3873 Swan Lake Rd. 479-6612.

1972 MAZDA WAGON 1800, FINE condition. $1,700 or offers. View at Malahat Chalet Parking Lot, 478-3386, ask for Ray.

MUST SELL IMMEDIATELY, '72 blue Volkswagen, needs some work. Weekdays after 5 'til 9, all day Saturday and Sunday, 478-4972.

1964 VALIANT, SLANT 6 AUTOmatic, only 73,000 miles, an excellent car for $795. 384-5827.

1968 DATSUN 1600 STATION wagon, offers to $925. Phone 595-2989.

1971 DATSUN COUPE 1200, 2-door, standard transmission, good condition. $1,100. 598-7824.

'62 SUNBEAM RAPIER, RUNning well, Good body. New tires. $300 or offers. 385-0894.

BILL CARTER CARS LTD.
2538 Government, 385-1716
Large selection of economy cars

1974 MAZDA 808 STATION Wagon, 24,000 miles, at $2500 offers. 478-8244.

1972 CELICA, EXCELLENT CONdition. Must be seen. $2,500 firm. 384-0433.

1974 DATSUN WAGON, TOP CONdition. Only 28,000 miles. $3000 or best offer. 384-8474.

1960 CHEV. CUSTOM INTERIOR. 3-speed stick. Tested. Good shape. Offers. 479-6107.

1972 DATSUN 510, STANDARD, good condition, $1800. 384-5737 after 5 p.m.

1945 DODGE PICKUP, GOOD shape, needs motor, best offer. 479-5837.

67 DODGE MONACO, AUTOMATIC, transmission, PS, PB, $695. Phone 477-4082 after 5.

1969 AUSTIN 1100 WAGON, GOOD condition. $900. 382-0168.

150 CARS FOR SALE

De Pape

SEE US
Today For a Large Selection of Distinctive AUTOMOBILES

76 CORVETTE L-82 4-spd.
76 DATSUN 280 Z 2 plus 2
76 ASTRE 5-speed
76 ALFA ROMEO, 5-spd.
75 CORVETTE, loaded
75 IMPALA 4-Dr HT
75 MAVERICK 4-Dr. Auto.
75 PINTO 4-speed radio
75 LINCOLN IV, moon roof
74 MGB Sharp
74 TOYOTA Celica 4-spd.
74 BUICK Riviera, loaded
74 DATSUN ½-ton auto.
74 FIAT 124 Spyder
74 MG Midget, low miles
73 TOYOTA Celica auto.
73 HORNET 6 cyl. auto
73 NOVA auto., 18,000 mi.
73 ASTRE auto., radio
72 CAPRI 4-spd.
70 GALAXIE 500 V-8 auto.
68 COUGAR V-8 auto. P.S.
68 DATSUN Wagon, auto.
68 TRIUMPH GT6
68 MUSTANG Convertible

We Trade Down with CASH BACK
100% BANK FINANCING O.A.C.
9 a.m. to 6 p.m.

De Pape
DePape Motors Ltd.
760 JOHNSON ST. 384-8035
D-00264A

Millstream CHEVROLET

70 CHEVELLE MALIBU 4-dr. HT, auto., P.S., radio. Finished in gold with dark brown vinyl top. Clean. $2095

75 VW RABBIT 2-door, 4-spd., radio. Low mileage. Finished in green. $3995

75 AMC GREMLIN 6-cyl., 3-spd., white. Priced to sell at $2595

74 FORD ¾-ton van, V-8, auto., P.S., brakes and radio. Full body glass. Very clean. Finished in wine. $4295

65 VALIANT 2-door HT, 6, auto., radio, bucket seats. Ideal second car. $1095

Millstream Chevrolet Ltd.
1730 Island Hwy 474-1211
Dealer Lic. D01384A

1972 DODGE DEMON 340 4-BARrel, automatic, power steering, power brakes, new paint and tires, chrome reverse and moons, excellent condition. 385-6243.

66 CHEVELLE S.S., 121,000 miles, needs inspection, (new tires) But: 327, 4 barrel, excellent body, upholstery, 1 year old automatic trans. Snow tires included. $1000 firm. 386-8267 or 384-8240.

1975 HONDA CIVIC SILVER, hatchback, stereo, roof rack, snow tires. Must sell!! $2700 or best offer. 595-8748 or 386-7574.

73 PONTIAC ASTRE STATION wagon, GT model, 4-speed transmission, many extras, excellent condition. $3,095. 383-9878 to view.

1974 MUSTANG II, HATCHBACK, V-6, automatic, excellent condition. Many extras. Only 15,000 miles. $3750. Will accept trades. 479-8334.

71 COUGAR, POWER STEERING, power brakes, automatic, radio, vinyl roof, $2500. 383-2215, after 4 p.m.

LATE 1974 LTD BROUGHAM Fully equipped and new tires, best offer. 478-0022 after 5. 478-1332. Will arrange financing.

'69 MUSTANG FASTBACK, MAGS, headers and more. $3,000 or closest offer. Between 6 and 9, 478-4817.

1969 CAMERO Z28, BLUEPRINTed, balanced, Craiger, TRW, Scorpion, Holley, white new lacquer paint. 479-2943, between 5-7.

1973 MUSTANG, 29,000 MILES, automatic, V-8, ps, pb, radio and tape deck, excellent condition. Asking $3,950. 383-3958 or 382-3615.

71 BUICK SKYLARK, NEAT 2-door, 39,000 miles, all extras, plus mounted snow tires. 383-7351, 2-6 p.m. $3,150.

1965 CHEV. PANEL. $500. INspected: 1958 Mercedes 220, $100; 382-5300.

MY OLD FRIEND 1955 VAUXhall, $100 or whatever will suffice. 595-0910. 1411 Hillside.

75 PINTO STATION WAGON, AUtomatic, radio, roof rack, radials. Asking $3395. 656-6575.

64 CHEV BISCAYNE STATION wagon, tested, $400, or nearest offer. 477-6283.

1974 CHRYSLER NEW YORKER, 16,000 miles like new, 1 owner 479-3850.

'64 CHEVELLE, RUNS WELL, needs body work, $350. 210-855 Ellery Street.

'72 MINI, RADIAL TIRES, radio, good condition, $1,100. 656-5486.

65 FORD CUSTOM, V8, AUTO., excellent condition, new rubber $450. 477-0593.

'61 BUICK, NEW TIRES, BATtery. Offers, 69 Mazda, offers. 383-2313 or 477-1639.

71 TOYOTA COROLLA 1200, EXcellent condition, good gas mileage. 479-7607.

1974 TOYOTA MARK II STATION wagon, excellent condition $3500. 478-3682.

MOVING MUST SELL 71 PLYmouth wagon, excellent condition. $1995. 479-2848.

66 BEAUMONT FOR SALE. offers. 479-3916.

62 OLDSMOBILE. $150. 385-8242.

57 CONSOLE, GOOD RUNNING order. $150 or offers. 479-7576.

1967 COUGAR, 289 AUTOMATIC. radio, $1200 or best offer. 478-4795.

150 CARS FOR SALE

EMPRESS
PONTIAC BUICK GMC TRUCK
Pontiac Buick LTD.

12 Mon.-12,000 mi. Power Train Service Agreement Available on the Majority of our Used Cars and Trucks!

75 ASTRE H-back, At. $3595
75 VENTURA 4-Dr., At. $4595
75 LE MANS 4-Dr., At. $4795
75 LE MANS Sp. Cpe $5195
75 CENTURY, 4-Dr., At. $4895
75 CENTURY, 2-Dr., At. $4895
75 DATSUN, '710' 4-spd. $3895
75 CELICA, 8,000 mi. $4695
75 GREMLIN, 2-Dr. $2795

74 ASTRE Panel $2895
74 VENTURA H-Bck., At. $3995
74 VENTURA 4-Dr., At. $4095
74 LUXURY LeMans $4595
74 GRAND AM, Air $5695
74 LE SABRE, Ht., Air $5995
74 LE SABRE, Ht., At. $4795
74 CAMARO 8 At. $4895
74 BLAZER 4x4 $6995
74 CUTLASS Supreme $4795
74 VW Dasher, 4-Spd. $4295
74 VOLVO Wgn., At. $6595
74 CHINOOK, 30' Fifth Wheel Trailer $9995

73 CATALINA 4-Dr. Ht. $3695
73 IMPALA Ht. $3295
73 JIMMY, 4x4 $5295
73 MUSTANG, At. $4395
73 TOYOTA, 4 spd. $2895
73 AMBASSADOR $2995
73 DODGE Club Cab $3995

72 PONTIAC Ht., Air $3295
72 CHEVELLE 2-Dr., Ht. $3295
72 CHEVELLE 4-Dr., Ht. $2895
72 VW, 4 spd. $2495
72 DATSUN P.U., 4-spd. $3495

71 LE MANS Wgn. At. $3095
71 CUTLASS, 2-Dr., At. $2895
71 BEL AIR, 2-Dr. $2595

70 PONTIAC 4-Dr., At. $2145
70 LE SABRE Ht., Air $1895
70 POLARA 2-Dr., At. $1895
70 GMC Suburban, 4x4 $3695

69 PONTIAC 2-Dr. At. $1695
69 FORD, At. $1195
69 GMC ½ P.U. $1995
68 BEAUMONT, Buckets $2295
68 WILDCAT, At. $1595
68 RIVIERA, At. $2895
67 FORD LTD., At. $1795

We Have Many, Many More Used Cars, Not Listed,
OPEN
MON. - THURS. 9-9
FRI. - SAT. 9-6

EMPRESS
PONTIAC BUICK GMC TRUCK
Pontiac Buick LTD.
382-7121
2867 DOUGLAS AT TOPAZ
Dealer Lic. D01227A

PAINTER MOTORS LTD.
1513 QUADRA AT PANDORA

75 CAMARO 350 Auto. $4495
74 PINTO Wagon Auto. $2595
73 ASTRE Hatch Back Auto $1795
73 TORINO Squire Wagon $2995
72 MUSTANG Mach I $2995
72 DATSUN 1200 Fastback $1595
71 TOYOTA 1600 4-speed $1395
69 FIREBIRD V-8 auto $2295
69 COUGAR 351 Auto. ps, pb. $2195
69 MERCURY Maurader X100 $1895
69 CORONET 2-Dr. HT. ps. $1095
67 COUGAR 289 Auto. $1695
66 MERCURY Wagon Loaded $ 595

385-0122
D-00346A

'72 MAZDA 2-DOOR COUPE, 4-speed, radio, low mileage, running well, $875. Strait Motors Ltd., 1513 Quadra 477-0608, D-00041A.

'73 YELLOW VW CONVERTIBLE. 24,000 miles. Radials, AM, tape deck, new condition. $4,400 firm. 479-8205 9:30-6 or 384-4467 after 7 p.m.

'66 COMET, OR '63 FORD wagon. Both running. $150. 478-9706.

'61 BUICK LESABRE, INSPECtion 'til July '77, offers. 985 Wilmer.

1964 FORD STATION WAGON $75 or offer, needs a tune-up. 384-0915.

1972 CORTINA TWO DOOR STANdard, good condition. Offers 384-5603, 385-8997.

1972 VOLKSWAGEN SUPER BEEtle, good condition. Best offer. 895-3326.

1959 FIAT TESTED 'TIL MARCH 77, 5,000 miles since motor overhaul, $225. 652-2624.

FOR 1972 MINI 1000, GOOD CONdition, low mileage, stereo, radials, $1785. 477-2090.

MUST SELL '75 PLYMOUTH STAtion wagon, 8,000 miles, excellent condition, lots of extras 595-0616.

'63 MERCURY MONTEREY STAtion wagon, tested, offer nearest $350 takes. 479-7856.

1973 VOLKSWAGEN BEETLE. $2000. Phone before noon, 385-4507, afternoon 478-8108.

69 DATSUN 1000, GOOD CONDItion, offers to $950, 592-7750 before 9 or after 6.

1971 CHARGER 500, POWER steering, power brakes, $1300 or offers. 592-7463.

70 DATSUN 510, AUTOMATIC transmission, $1195, must sell. 477-6545.

150 CARS FOR SALE

THREE POINT MOTORS

Mercedes-Benz
DATSUN

STOCK REDUCTION SALE

THESE CARS REDUCED $200!

74 VOLKSWAGEN
Sun roof, radio
NOW $2,795

74 TOYOTA
Pickup, mirrors, radio
NOW $3,395

74 DATSUN B210
Automatic, radio
NOW $3,195

74 DATSUN B210
Vinyl roof, radio
NOW $2,995

73 TOYOTA
Corona hardtop
NOW $2,995

73 DATSUN 610
Hardtop, automatic
NOW $2,895

73 DATSUN
Pickup, heavy-duty bumper, mirrors, radio
NOW $2,395

73 MAZDA 808
Wagon, radial tires, radio
NOW $1,995

72 DATSUN 1200
Automatic
NOW 1,995

72 MAZDA 616
4-door, radio
NOW $1,895

71 DATSUN
Pickup, H-D bumper
NOW $1,995

71 TOYOTA
Corolla 1200, radio
NOW $1,795

70 DATSUN 1000
NOW $1,095

68 RAMBLER
Ambassador
NOW $1,295

OPEN 'TIL 9 P.M.

2620 GOVERNMENT at HILLSIDE
385-6737

Dealer Licence D-00740 A

1972 DATSUN 510 WAGON, A-1 condition, $2100. 246-3072.

1968 FIREBIRD 350 TACH, 4-speed, 477-9291.

1973 CHEV BELAIR, GOOD CONDITION, $1900 or best offer, 652-2410.

'72 PLYMOUTH, 2-DOOR HARDTOP: 477-3520.

VOLVO, 1964 122S, ONE OWNER, $600. 386-7310.

EXCELLENT DATSUN 510, MUST be seen, many extras. 386-2567.

1971 TOYOTA 44,000 MILES, $1,500. 385-4208.

151 SPORT, IMPORT CARS

IMMACULATE '73 MGB, ONLY 13,000 miles, lady driven, and completely checked by Esso Car Clinic. Just government tested. For appointment to drive this beauty. 477-8491.

PRIVATE SALE
66 Volvo 122S, powder blue with black interior, very good condition, have company car, must sell. $900. Radials optional. 479-8375.

MUST SELL MY BABY '67 COUGAR XR-7-GT 390, Automatic, radio, tape, chromies. $2000 firm. 477-5529.

1974 FIAT X19, CONVERTIBLE hardtop roof, Michelin tires, disc brakes, 38 miles to the gallon, $4,500 or nearest offer. 592-6324.

1970 MGB, PROFESSIONAL painted and complete new brakes system, immaculate, $2650. 658-8042.

1971 M.G.B., LOW MILEAGE, Michelins, Stebro, tape-deck — $3000 or nearest offer. 598-6807 anytime after five.

'73 MGB, RADIALS, ROLL-BAR, two tonneau, 20,000. Excellent condition, asking $3750. 384-2132 or 595-4455, ask for Ed.

'68 WHITE SUNBEAM ALPINE, excellent mechanical condition. Bills to $1750 to prove. Best offer. 595-8425, Keep Trying.

1972 CELICA, LOW MILEAGE, mags, BF-60's, QI lights, new clutch, sell by July 11, asking $2200, 656-4804.

MUST SELL: 1973 VOLVO 164E, sun roof, low mileage car in excellent condition. $4700 or best offer. 592-4594.

1969 MGB, HARDTOP, 2 SOFT tops, new paint job, Cosmic mags, many extras. 598-6086.

1969 VOLVO 142S EXCELLENT condition, phone 595-5160 after 5:30.

1970 AUSTIN MINI 1000, GOOD condition, new paint, radials, $995. 478-6153.

1974 FIAT 124 SEDAN, 16,000 miles, AM-FM Cassette. Excellent condition, $3,800 firm. 595-8059.

1972 MGB, GOOD CONDITION throughout, Michelin radial tires, radio. 477-1036.

1968 TR250, A CLASSIC OF THE future, excellent condition. Offers. Phone 477-3303 or 652-1342.

1974 TRIUMPH SPITFIRE CONvertible, excellent shape, nearly new radials. Offers. 598-4984.

'68 TR250, OVERDRIVE, WIRES, radials, 3 tops, tape deck, "all" the accessories. $3,200. 477-1603.

1961 PORSCHE. GOOD BODY, paint and interior. Sacrifice, $1,900. 478-2053.

1975 MERCEDES 280 LIKE NEW, white exterior, blue interior, 12,700 miles $12,000. 112-403-476-3211.

1973 VOLVO 164, AUTOMATIC, leather seats, air conditioning, excellent condition $4650. 479-4947.

1963 VOLVO P-1800, RADIALS, overdrive. Excellent condition. $1750. Phone after 5 p.m. 595-0657.

1972 VOLVO 142E, MANY OPtions, best offers. 382-6867.

1969 TRIUMPH SPITFIRE, MARK III, $1000 or closest offer. 384-3561.

1975 TR6, 6 MONTHS OLD, 4,800 miles. Asking $5,500. 382-3035.

1968 TRIUMPH GT6, GOOD CONdition, $1,200. 384-1350.

151 SPORT, IMPORT CARS

LOOKY, LOOKY, LOOKY, nicest '68 VW Beetle in town includes brand new paint, 1973 1600 engine bored to 1750, duel solex carbs, ¾ racing cam, racing pistons and ignition, quick shift transmission, heavy duty sway bars, Koni adjustable shocks, new Michelin ZX radials and much more. $2500 invested, asking $1600. 388-7262 after 5 weekdays.

RARE MODEL
1968 Jaguar 420G. 4.2 litre engine 4 speed transmission power steering, power disc brakes, radio, deluxe interior, showroom condition, Government tested, open to offers. 386-3943.

MUST SELL 1975 FIAT 128, 2-door sedan, Pippin Red, beige interior, standard tranmission, radio, radial tires, 9,000 original miles, no reasonable offer refused. 592-1431 or 382-8644.

1970-Z28 — GREEN WITH WHITE stripes, roll-bar, competition harnesses, fresh 350 LT1, many extras. Serious enquiries only. 655-5767 after 6 p.m.

1974 FIAT SPORTS COUPE, LOW mileage, twin OHC, 5-speed trans, Bosh lights, AM-FM radio, Michelin radials and more. 388-9378, 595-5505.

1971 TR6, 44,000 MILES, MEchanically perfect, body in good shape. Red with red interior. $3,500 or offers. 384-3067 or 384-3141.

RARE 1962 M-SERIES 2 + 2 Austin Healey 3000 Mark II. Aluminum body, engine completely rebuilt by professionals, $5595, no triflers. 658-8042.

B.M.W. 1974 2002 SAHARA, TAN sun roof AM-FM 185x13 continentals. 36,000 miles. $6000. Private. Phone 382-9191. (24 hrs.) ask for Glen McDannold.

1975 TRANS-AM 400, '4 SPEED, power windows, power brakes, power steering, $500 sound system, and many other options. No triflers. 382-6441.

ONE OF A VANISHING BREED '68 MGB GT, BRG '71 engine, wires, radials. $1700. 385-7578.

1971 MGB-GT, GOOD CONDITION, good mileage, $2,495, trades, offers. 386-6696.

ROLLS ROYCE BENTLEY 1953 R-type, $7,900. Offers considered. 477-8633.

1964 MGB, EXCELLENT CONDItion, many extras. 477-0809 after 6:30 p.m.

'72 MGB, VERY GOOD CONDItion, $3,295. 385-2347 after 5 p.m.

'73 240Z, 15,000 MILES. OFFERS to $4,500. 595-0603.

73 TR6. IMMACULATE, OFFERS. Phone 382-1107.

'72 MGB, VERY GOOD CONDItion, radials, radio, $2650, 592-9893.

'73 AUSTIN MINI, RADIALS, 4 snow tires, $1,480. 598-3795.

SUNBEAM CONVERTIBLE, $600. 592-9049.

DELIGHTFUL RED 74 MIDGET, $3000. 386-0974 after 4.

MUST SELL, 1972 FIAT SPORT convertible. Offers. 592-4562.

72 DATSUN 240Z. AUTOMATIC, 3,400. 642-5843.

'72 MGB, OFFERS, $2,900. 656-3249.

1972 TRIUMPH SPITFIRE, 23,500 miles. 477-5246.

154 TRUCKS, BUSES and VANS

JEEP CITY

VANCOUVER ISLAND'S NO. 1 JEEP DEALER!

— WAGONEERS—CHEROKEES— CJ5'S —CJ7'S—HONCHOS—TRUCKS IN STOCK!

JEEP WROTE THE BOOK ON 4 WHEEL DRIVE!

LOOKING FOR A CAMPER OR MOTORHOME?

Come on out, compare our deal on quality Olympic Campers or on Motorhomes by Bendix!

YOU CAN TRADE CARS, BOATS, BIKES, OR TRAILERS AT JEEP CITY!

Reg Midgley's
JEEP CITY
3342 OAK ST.
Near Town and Country Shopping Centre
386-7571 Dir. Lic. 00247B

74 HEAVY DUTY ½-TON FORD, new 5-ply tires, air shocks, front shocks and overload springs. Best offer. 478-5496, after 7 p.m. weekdays anytime weekends.

FARGO SCHOOL BUS, REBUILT heavy duty 318, battery, starter, 4-speed, split axle, ready to be camperized. Offers. 386-2317.

'73 DATSUN, 1600 PICKUP, 31,000 miles, with or without lightweight steel stocks rack. Will trade up to newer ¾-ton. Mill Bay 112-743-9382.

TRUCK FOR SALE: MERCURY 700 with 7-speed axle, low mileage engine, asking $1,000. Crystal Spring Beverages, 540 John St.

1963 V.W. WINDOW VAN, PARtially camperized, rebuilt engine, has 1000 miles. Open to offers. 477-5536.

IMMACULATE 1971 FARGO Tradesman 200, semi camperized van, 44,000 miles. $27000 or best offer. 477-2763.

1963 VOLKSWAGEN, WINDOW van with '71 motor. Runs well. Asking $500. 386-1243.

68 V.W. VAN, RECENTLY REbuilt, steering, motor, gas heater. $1,500. 478-8857.

68 FORD ½-TON, NEW PAINT, good condition, well kept. $1500 firm. 478-7263 after 5:30 p.m.

1972 ¾-CREW CAB FORD, $2550.00 or best offer. Company truck. New paint, 656-6806.

1967 F250, ¾-TON TRUCK, 6 CYLinder, automatic, canopy. $1,800. 479-5659.

1972 SUBURBAN, 6 AUTOMATIC, power brakes, steering, radio, 40,000, good condition. 658-5195.

'68 GMC DUMP TRUCK, 11-YD. box, new rebuilt motor, no miles on it. Phone after 6. 382-9531.

MUST SELL 1975 VW WINDOW van, sunroof, new condition. $5700. 595-0931.

69 FORD 8000 DUMP, 225 CAT motor, good condition. $6900. 112-743-2184.

'72 FORD CREW CAB ¾ TON, homemade camper, $3,500. 478-2400 after 6 p.m.

69 INTERNATIONAL DUMP, 11-12 yard steel box, 550 diesel, very good condition. 477-8220.

1971 FORD ¾ TON, 4 SPEED, $2450, consider automatic car or bike as part payment. 384-5929.

1965 HAYES CLIPPER, C.O.E., 318 GM diesel, 5 and 4 trans. 478-2731.

1965 FORD 950 TANDEM, V-6 Cummis motor cab and chassis. $2500 or offers. 384-9624.

1973 1-TON DODGE, FURNITURE van, 12' box, current safety check in good condition, $4700. 656-2826.

'71 TOYOTA PICKUP IN GOOD condition $1,400 or offer for quick sale. 598-6641.

1970 GMC PICKUP, WELL MAINtained. Call us and make an offer. 478-5404.

1952 INTERNATIONAL PANEL truck, runs real good. $250. 386-3614.

MERC ¾ TON, FLAT DECK, baby duals, new motor, paint. 386-2910 or 656-3233.

1971 GMC VANDURA, CAMperized, V-8 automatic. Offers. 479-5308, after six.

1973 FORD BRONCO, 4-WHEEL drive, fully automatic, like new. 658-5485.

1970 FORD ½-TON, $1995. 652-5679 or 388-6275, page 2520.

CLEAN '64 CHEV PICK UP, NEW engine, tires and brakes. 595-8791.

70 FORD ¾-TON F250 CAMPER special. Asking $2,350. 478-2663.

'66 FORD ½-TON, 4-SPEED, V-8, good condition $900. 743-9413.

1969 VW VAN, 62,000 MILES. Very clean, own owner. 385-1272.

'53 FORD VAN, 500 MILES ON rebuilt V8 engine. Kevin. 385-7853.

'51 CHEV ½-TON, PHONE AFTER 6 p.m. 478-6448.

154 TRUCKS, BUSES and VANS

ENSIGN
Dodge TRUCKS
AND RECREATION VEHICLE CENTRE

QUADRA AT CALEDONIA

GOOD NEWS!
From Your DODGE TRUCK SPECIALISTS

65 FARGO PICKUP
WITH CAMPER
6-CYL. AUTO.
$1297.00
No Down Payment
$47.00 Per Mo.
For 36 Months

73 FORD ¾-TON PICK-UP
4-SP. TRANS., P.S., RADIO
$3297.00
No Down Payment
$95.00 Per Mo.
For 48 Months

74 DODGE ¾-TON PICK-UP
4-SP. TRANS., POWER STEERING, POWER BRAKES.
$4297.00
No Down Payment
$125.00 Per Month
For 48 Months

75 FORD ½-TON PICK-UP
V-8 AUTO., P.S., RADIO
$4497.00
No Down Payment
$129.00 Per Month
For 48 Months

PAYMENTS INC. 7% SALES TAX AND INT. AT 13.5%

PLUS
75 DODGE power Wagon
74 FORD Super Van
74 DODGE ¾-ton P.U.
74 MAZDA P.U.
74 TOYOTA P.U.
73 DATSUN P.U.

SEE THE TRUCK SPECIALISTS AT
ENSIGN
DODGE TRUCK CENTRE
QUADRA at CALEDONIA
386-2411
Ask for Truck Sales
Dealer Licence Number D-495B

73 LOUISVILLE FORD DUMP truck, 318 GM, 13-speed with contract. 478-2428.

1972 CHEVY VAN G30, 1-TON, 350 V8 automatic, power brakes, $3000 or best offer. 478-3469.

76 TOYOTA 4-WHEEL DRIVE Save $1000 off dealer's price. 476-0737.

49 FORD ½ TON STEP SIDE box, needs some work, best offer, call Rick, 9-6:30, 385-4944.

72 FORD ½ TON 4 SPEED V8, $2600 or offers. No. 1 497 Island Highway before noon or after 6.

'71 FORD WINDOW VAN V8 standard, ¾ ton, clean unfinished interior, good condition. 383-2165.

73 DATSUN PICKUP, MUST BE seen seen to be appreciated. Excellent condition. $2295. 384-5756.

1959 CHEV. 1-TON, 6-CYLINDER 4-speed, wood stake box and hoist, $900 or best offer. 479-1609.

CLEAN '64 CHEV PICK-UP, NEW engine, tires and brakes. $500. 595-8791.

1972 ¾-TON GMC, GOOD SHAPE, power brakes, long wheel base, 350 V-8. Best offer to $2,500. 478-2038.

1974 DATSUN 1800, NEW RADIals and brakes, superb condition, $2,900. 479-4803.

MUST BE SEEN. '59 FORD VAN Clubwagon with extras, call after 5:30, 382-2524.

'73 INTERNATIONAL ¾-TON, 36,000 miles, used for camper, $3,950. 656-1434.

1949 GMC ONE TON PANEL, NOT running, can be restored, $100 or best offer. 595-2622.

1970 Chev ½-ton, 6, standard, low mileage, 1 owner. 383-2240.

1972 FORD ¾-TON, V8, AUTO., split rims. $2250. 598-7694.

'67 ford van. Camperized, $2000 or best offer, 384-5600.

61 VW VAN FULLY CAMperized. $450. 383-2950.

1950 INTERNATIONAL 3 TON dump. $900. 658-8176.

'67 CHEV ½ TON, 6 STANDARD, good condition, $1,250. 382-8840.

1961 FORD ECONOLINE PICKUP. Mags, chromies, $500. 592-3903.

1948 CHEV PICK-UP, IDEAL FOR restoration. Offers. 595-7501.

72 FORD ECONOLINE, CUSTomized. Offers. 477-1594.

'73 FORD - COURIER, 27,000 miles, $2,000. 478-2063.

'75 RAM CHARGER, LOW MILEage, excellent condition, 479-1437.

154 TRUCKS, BUSES and VANS

McCALLUM
DATSUN VOLVO
McCallum Motors Ltd.

WE HAVE LOTS OF GOOD USED TRUCKS

DOWNTOWN
1101 YATES AT COOK
382-6122 Dir. Lic. 00850A

75 DATSUN PU.
74 DATSUN PU. auto with canopy
74 DATSUN PU

COLWOOD
1836 Island Highway
478-1741 Dir. Lic. D-00850A

74 TOYOTA PU; long box
73 TOYOTA PU
72 DATSUN PU with camper
71 DATSUN PU with camper
74 TOYOTA Landcruiser 4x4
74 FORD PU with camper

Come and see these recent trades.

MAKE US AN OFFER WE'LL LISTEN AT McCALLUMS

1964 FORD PICKUP, METALLIC blue, short box, Keystone slot mags, Polyglas 70 tires, 302-V-8 Crane Fireball cam, Edlebrok Torker manifold, 600 CFM Holley double pumper, FMX automatic floor shift, 3.89-1 rear ratio, radio, four speakers, dual walkers, spare wheels and tires, spare manifold and carb, $2500 (offers), no trades. 478-6763.

ARTS CAR SALES
310 Bay 383-8302
TRUCKS AND VANS AT LOWEST PRICES ANYWHERE. D-00286.

1972 FORD CLUB WAGON E-300 window van, 302 V8, auto., power steering, power brakes, radio, 8-track, new paint, 68,000 highway miles. 2 spares on rims, with snow chains, $3550. 385-4741, leave message.

'56 GMC ½-TON. NEW CLUTCH, pressure plate, fuel pump, coil, carburetor and plugs. All less than 50 miles on them. Interior shag carpet and fur throughout. Stock condition, good shape. 112-743-5896.

1968 CHEV ½-TON, SUBURBAN 4-door wagon, seats 6, with full panel truck space. 307 V8 automatic, heavy duty radiator and transmission, excellent condition, $1,850. 478-0801.

1974 FORD 200, COMPLETELY camperized, raised roof, sink, 3 way fridge, truck has low mileage, power steering, power brakes, Air conditioning. Like new. $8500. 478-2934.

69 FORD ECONO 300, V8 AUTO. New engine, new tires, shagged, bed-table combo, $2800 or offers No. 1-497 Island Highway. Before noon or after 6.

1975 SUBURBAN SIERRA, power steering, power brakes, ½-ton, 4x4, heavy-duty suspension, lugs, 3,500 miles. 385-5140 anytime before 5.

FOR SALE—TWO KENWORTHS, 1971 and 1970. Both in excellent shape. Comes with 14-16 can, car gravel boxes and carrier plates. Please call 743-2553 or 743-9082.

1975 GMC CREW CAB ¾-TON, P.S. and P.B., radio, 7,800 miles, rear step bumper, deluxe canopy. Close to $6,000 new, best offer accepted. 477-0964 after 5 p.m.

CAMPING?
'67 GMC panel. Ideal vehicle for weekends. Icebox, bed, cupboards, insulated. Mostly highway miles. Offers to $600. 382-9492, evenings.

SPECIAL. '69 VOLKS WINDOW van, camperized, propane, carpet, canopy, etc. Tires, clutch and exhaust system, all new. 25,000 miles on new engine, $3150, 592-6146.

'75 DODGE ½ TON, 6 CYLINder, standard trans., 5500 miles; 36 inch cab louvered windows, 7 months or 5500 miles, warranty, $4500. Phone 383-8582.

1965 GMC ½ TON PICKUP, WITH aluminium canopy, good mechanical condition. Needds some body work. Phone Ron or Tony at 388-6621.

1975 DODGE VAN, SLANT 6, stick shift, carpets throughout, interior panelled. One owner. Good on gas. $3,800. 598-1221 daytime, evenings 382-8792.

1971 KENWORTH, 335 S AND 4, 44 double production, 2 year old Pachanna. Complete with 5th wheel. Can be seen at Bay Street 66.

73 DODGE VAN ¾ TON, POWER steering, power brakes, automatic, 360 cubic inch, 36,000 miles, $3850. 598-2658 after 5 p.m.

1974 RANCHERO SQUIRE. Power steering, power brakes, radio, custom canopy, and more. 595-7052.

'69 FORD ¾ TON CAMPER SPECial, 360 4-speed with '69 Vanguard 8' camper, $2800. 479-2846 between 5 and 8 p.m.

LEN BARKLEY
INTERNATIONAL LTD.
New and Used Trucks
517 Herald Street 388-5508

MUST SELL, 1966 HEAVY-DUTY ½-ton pickup, V-8 motor, good tires, needs paint, best offer, 479-7882.

1967 CHEV 1-TON, V-8, 4 SPEED, standard transmission. Good order and sound condition. $1300. 477-8949 or 477-9224.

1961 VW TRUCK WITH CAMPING box. Has 1500 cc pancake Engine — full syncro trans. Good Mechanical shape. $600. Phone 598-3525, 8 a.m.-5 p.m.

1973 TOYOTA LAND CRUISER, 4-speed, locking hubs, roll bar, Jacknuan wheels, excellent condition. Phone 595-6641.

67 DODGE VAN, REBUILT slant 6, new brakes, panelled and insulated, tested, best offer. 383-0287.

1970 VW VAN, NEW MOTOR. $2,300. 595-5378.

'62 INTERNATIONAL ½ TON $250. 385-3721.

1970 ONE TON FORD 12' FLATdeck, $3,400. 478-6268.

62 VOLKSWAGEN VAN, CAMperized, tested, $875 firm. 592-9860.

LAND ROVER PICKUP, AS IS $500 or best offer. 386-3046.

154 TRUCKS, BUSES and VANS

54 FARGO CAMPER, FRIDGE and sink, runs well, good tires, needs paint. Phone 382-4454 or 2743 Quadra to view.

1966 MERC 6-CYLINDER, SHORT box pickup in good condition, new clutch and brakes, $1,000 or offers. 642-3958.

'65 VOLKSWAGON CAMPER, runs good, 1600 cc, good work vehicle. 478-6827.

158 TIRES

MICHELIN "X" Radial Tires
All Sizes Available AT
D & D TIRE
1620 Blanshard
382-7283

160 PARTS, ACCESSORIES

FORD 390, HIGH PERFORMance engine, professionally redone with all new parts. Ford top-loader four-speed trans. with Hurst shifter and Bellhousing. Complete brand new interior for 1964 Ford convert. Complete 1964 Ford convertible, whole or parts, 382-0366.

FREE, 1964 PONTIAC, LESS ENgine and trans. Also Chev. 6-cylinder engine, 250 cubic inch, from Camaro, good condition, $125. Chev. 2-speed power glide trans, $30. 478-0264, after 4 p.m.

RADIATOR REPAIRS, FAST TOP quality repairs at Maurice's Auto Body, 427 Bata St., phone 386-3381 Located behind the Burnside Pay and Save Gas Station.

Used Volkswagen Parts
Over 1 acre of VWs being dismantled. Call B.C. Auto Wrecking Ltd. 652-1181.

VICTORIA 4-WHEEL DRIVE FREE WHEELING HUBS for any make of 4-wheel drive. D-13531 597 Hillside at Rock Bay 386-6511

428 CUBIC INCH FORD MOTOR. Excellent condition. Phone 386-8351. Ask for Don, Extension 35.

1965 VOLKSWAGON FACTORY made camper, good for parts. Trans, axle, 2 new tires, cooler, bed, etc. (112) 743-2648.

1965 NOVA 4-DOOR, 350 SHORT block 4-bolt main. Needs crankshaft. 478-7498. No. 14, Pedder Bay Marine.

1971 TOYOTA CORONA MARK II, station wagon, 4-speed transmission, radio, front end damaged, asking $200 or offers. 478-6354.

AVAILABLE FOR PARTS, '66 Volkswagen, '65 Pontiac, '62 Triumph, $23 each or free for towaway. 598-3823.

FACTORY BUILT CAMPER equipment for early Volkswagen Van. Asking $200 or offers. After 6, 592-7918.

WANTED—292 CHEV 6 CYLINder, fair condition, sell 55 Chev 2 door Belair for whole or parts complete, 112-743-5896.

BRAND NEW FIAT 124 SPYDER front fender. Fits 72 or newer. $360 new. Sell pair for $225. 479-8988.

1963 V.W. STATION WAGON, 2 motors and accessories. $150 firm. Worth fixing. 598-3523.

1968 CHEVY 250 MOTOR WITH 2-speed transmission, good running order, $150. 479-1478.

EARLY CORVETTE PARTS, body, frame, chrome, miscellaneous. 385-4945.

'64 FORD STATION WAGON, many of parts 2 months old. 384-0915.

1937 FORD 2-DOOR SEDAN AND 327 block and pistons. Ask for Benny 479-5081.

INTAKE MANIFOLD AND 2-BARrel carb. for 351C. 388-4519.

160 PARTS, ACCESSORIES

OPEN NOW
Come and see Victoria's largest stock of Hi-performance auto accessories and parts.
Mon.-Fri. 9-9, Sat. til 5
D. G. AUTO
3244 Douglas 382-4012

ARE YOUR SPRINGS ADEQUATE?
We sell and install DENDOFF Overload and helper springs for all cars and trucks, including import models. Phone 384-0213, LOGAN'S RV SERVICE CENTRE, 650 Burnside East near Douglas.

BEAR-HEADLITE ADJ MAchine, $200. Wheel balancer, $75. Pumper Jack — Heavy Duty, $200. Air-Hoist, ex. shape $500. Electric Advertising sign. $100. Phone 598-2525.

WANTED: CHEV 283, 327 OR 350 motor in good condition. Cash. 642-3958.

'64 CHEVY ½-TON TRUCK, WITH extra 261 block, $60, call after 4, 478-5364.

1974 BEETLE TRANSMISSION—2500 miles. Like new, $125. Phone 598-3525, 8 a.m.-5 p.m.

25 RETREAD TIRES — 14 INCH - 7 inch. $15 a tire. Phone 598-3525, 8 a.m. - 5 p.m.

4 CHEV CHROME REVERSE rims, 14x8, excellent condition. $75, 478-2744.

REBUILT 283 WITH ALL ACCESsories and transmission, offers. 383-0287.

6 VOLT VOLKS ENGINE, 67 body many parts. Fly wheels, gaiss hood. 658-1077.

WANTED 1966-67 PLYMOUTH Belvedere or GTX body parts, and windshield. 382-7567.

WANTED JEEP F-HEAD motor. 478-1340 after 6.

FACTORY BUILT 8' TRUCK CANopy, $200, 385-6803 before 3 p.m.

1961 FIAT 600, RUNNING WELL. For parts. 388-7275.

FORD 4 SPEED WITH SHIFTER, $200. 479-3791.

318 V8 AND AUTO TRANS, 35,000 miles, $300. 592-3660.

WANTED: 2-14 OR 15X10 CHEV Chromies. 387-2601.

WRECKING 1973 TOYOTA CELICA, 479-1609.

'65 PONTIAC FOR PARTS. 382-0720

162 AUTO REPAIRS, SERVICE and TOWING

PETER's metric shop
All foreign car repairs and service.
Specialist in
BMW, MERCEDES AND VW
628 Dupplin 383-2333

WILL DO AUTO - MECHANIC work for $8 hour. My place or your place. 386-9068.

166 CARS and TRUCKS WANTED

$$ WE BUY $$
—CARS
—TRUCKS
—MOTOR HOMES
—MOTORCYCLES
We Trade Down
FAST CASH
DePape Motors Ltd.
760 Johnson 384-8035

ESQUIMALT AUTOMART LTD.
480 Esquimalt Rd. 382-7195
CASH FOR YOUR CAR OR TRUCK
WE ALSO CONSIGN

CASH
We will buy your car for cash. G.C.M. Motors Ltd., 780 Goldstream Ave., 478-9242. D-7197.

SHELBOURNE AUTO MART LTD.
1640 Cedar Hill X Rd. 477-9166
We buy Cars—Instant Cash

166 CARS AND TRUCKS WANTED

TOP DOLLAR
PAID FOR GOOD CLEAN USED CARS
Peter Pollen Ford Ltd.
1060 YATES 384-1144

WANTED ¾-TON FORD OR GM, 74 to 76 automatic, p.s., p.b., prefer large motor, Mill Bay 112-743-9382.

VICTORIA AUTO BROKERS
TOP DOLLAR FOR YOUR CAR
1805 Blanshard 386-3721

AUSTIN MINI OR 1100, ANY condition, must be cheap. 477-3401.

168 CAMPERS, TRAILERS and MOTOR HOMES

DOMINION MOTORS
HOME OF
LAYTON — HOLIDAIRE TRAILERS
GALAXIE CAMPERS and CANOPIES
CHINOOK MOTORHOMES

'73 - 28 Ft. FIFTH WHEEL SCAMPER
Fully self-contained, eye level oven, ducted heating, large 3-way fridge, air conditioner with heat unit, twin springfilled beds, sleeps four. Spare tire. Like new condition $8250.

'72 - 27 Ft. TRAVELAIRE
Fully self-contained twin beds, 7 cu. ft. 2-way fridge, eye level oven, ducted heating, awning. $6295.

PARTS, ACCESSORIES REPAIRS
HOURS OPEN
MON. to SAT. 8 A.M. to 5 P.M.
We Specialize in I.C.B.C. Autoplan
Campers and Trailers
1703 BLANSHARD ST.
(Across from Hudson's Bay parking lot) Victoria, B.C., 385-5012
Dealer Licence Number D-5536

VICTORIA R.V. CENTRE
1080 GOLDSTREAM
478-8377
DL 26205
We Sell and Service
CAMPERS, TRAILERS, 5TH WHEELS AND MOTOR HOMES.
THESE BRAND NAMES TERRY AND TAURUS
ALJO AND KIT
SCAMPER AND SECURITY
BENDIX AND EDSON
YOUR ONE-STOP R.V. SHOPPING CENTRE
OPEN 7 DAYS A WEEK
MON - FRI.
8:30 A.M. TILL DUSK
SAT. AND SUN.
8:30 - 6:00
We Service What We Sell

23' MOTORHOME, THIS UNIT has to be seen, 3-way fridge, toilet, furnace, oven, hot water, sleeps six, $6,900 or best offer. 1667 Bisley Place.

1975 OKANAGAN CAMPER FOR small truck, complete with jacks and toilet. Like new, asking $2295.

1972 Datsun truck, if desired for additional $2495. 592-2173.

FOR RENT, HARDTOP CAMPER trailer, sleeps 5. $38.50 per week. Available last two weeks in July and first two weeks in August. 479-5163 after 5 p.m.

1975 HOLIDIERE TRAILER, sleeps six, complete, no mileage, like new, many extras. $4000. Phone 478-0939.

16' SHASTA TRAVEL TRAILER, sleeps six, oven, icebox, cabana, spare tire, and extras. Excellent condition, $1495. 477-4388.

1973 DODGE MOTOR HOME, AUtomatic, 23,000 miles, furnished, 3-way fridge, 3-burner stove, as new, $7,900. 383-9023.

1972 SUNSET TRAILER, 15', good condition, 3-way fridge, stove, furnace, electric brakes. $2,500. 642-3797.

DELUXE 35 FT. FIFTH WHEEL, completely self-contained, air conditioned, could be used as permanent home. Duncan 748-2343.

17' TRAILER 4 YEARS OLD TRAvelaire, in good condition, sleeps 6, 652-1591 during day. Evenings 112-537-9245.

HARD-TOP CAMPER TRAILER sleeps 5, available July and first 2 weeks in August, $38.50 per week, 479-5163 after 5 p.m.

16' HOMEMADE TRAVEL TRAILer, good condition, sleeps 4, stove and icebox, toilet room, $850. 477-1102.

UNIQUE CAMPERIZED 128 FIAT wagon. Roof tent, 12-v fridge, water tank, rain shelter, $3400. 478-2273.

1973 17½' TRAVEL TRAILER, like new, electric brakes, furnace, 2-way fridge, stove, oven, toilet, sleeps 6. $3,450. 479-2544.

1971 16½' SPRITE ALPINE TRAVel trailer, fridge, stove, furnace, toilet, complete with canopy enclosure, $2,195. 595-0702.

1974 FORD RANGER, 350, SUPER camper special, 1974 10' Vanguard camper and canopy. $8,900. 478-9837 4 to 6 p.m.

TEE-PEE TRAILER, SLEEPS four, ice box, stove, sink, very good condition, asking $600. 383-8857.

TRAILER 19½' SELF-CONtained. New condition. Only 4,000 miles. 656-2827.

1974 BOLER, A-1 CONDITION, stove, heater, icebox, spare tire, and awning, $2450. 386-9982.

LARGE TRAILER 5X11' DECK, with ladder rack, new tires, $195. 479-4037.

1974 VW WESTFALIA AUTOMATic, radio, 14,700 miles, warranty, $4,950. 479-5170.

V.W. WESTPHALIA. '69, INTERior immaculate, radials, FM tape, asking $3,295. 382-1757.

1972 VOLKSWAGEN CAMPER, fridge, sink, roof rack, radio, excellent condition, $3580. 479-7663.

CHEV ¾-TON, WALK-IN VAN. Converted to Motor Home. 592-7145.

16' TRAVEL TRAILER, SLEEPS 6, good condition, $1295 or offers. 384-3439.

CHALET TRAILER, SLEEPS 5. Weights 700 lbs. Best offer. 386-8218.

BOAT LOADERS, FOR CAMPERS and mini homes, installed. 478-3796, 478-2754.

FULLY CAMPERIZED 18' school Bus. $3750. 382-3289.

1975 10½' CAMPER WITH OVERhead storage, $2,750, firm. 743-5272.

8' CAB OVER CAMPER, $900. 478-2955.

STARCRAFT CAMPER-TRAILER, sleeps 6, $1600. 478-6400.

36" 8 FT. ALUMINUM CANOPY. Offers to $325. 386-2837.

3-WING HARDTOP TENT TRAILer, $600. 479-3296.

UTILITY TRAILER, 7X4, LIKE new. 384-6777.

74 VW WESTFALIA, SPOTLESS, 17,000 mi. Offers to $7,000. 595-0603.

168 CAMPERS, TRAILERS and MOTOR HOMES

S. J. PEDEN LTD.
VANGUARD
MID SUMMER SALE
Substantial SAVINGS
On all '76 VANGUARD
Campers - Trailers and Mini Homes
BUY A POPULAR VANGUARD
NOW — AND SAVE!!
PARTS AND ACCESSORIES
If you're building a camper, trailer, or boat, or converting a van or just modifying what you have, be sure to see our large assortment of SINKS, FRIDGES, ICE BOXES, ROOF VENTS, WINDOWS, SPRUCE FRAMING, PANELLING, TOILETS, LIGHT FIXTURES, HEATERS, WATER TANKS, TABLE LEGS and many more other useful items.
WE SELL AND INSTALL
Van Tops
PROFILED ALUMINUM
Rentals
S. J. PEDEN LTD.
2855 Quesnel St.
D-13432
386-3464

IMPALA IS HAVING A SUMMER !SALE!
1976 LIONEL 80
Our best quality, lower priced Hardtop c-w stove, sink, 20 lb. propane bottle, ice chest, solid door, insulated roof, vinyl bedends, 12" wheels, spare tire. Sleeps 6. Weighs only 990 lbs.
Save $200
Sale price till July 31st
ONLY $1,995
ALSO!
1975 Leisurecraft
Ex Rentals — Hardtop. New price $1395. You save $400! Not many left
ONLY $995
Trav. Trailers
Cygnet and Road Ranger
14'-24' All Sizes
Priced from $3395
Fifth Wheels
Bona Vista—27' and 31'
Motor Homes
WINNEBAGO
BROUGHAM
EMPRESS
19'-19½'-20'-21'-22'-23'-25'- and 26'
Tremendous selection in stock
Insulated Truck Caps $389
Book Tent Trailer Rentals Now!!
Propane Accessories
SERVICE
Sani Station
7 Days a Week 656-5504
Pat Bay Hwy. Sidney
D.L. 15802

IMPALA CAMPING WORLD

COASTLINE TRAILER CENTRE
1621 Island Hwy. 478-0933
(Across from Colwood Farmers Market)
QUALITY and VALUE
TRAVELAIRE, RUSTLER
PROWLER
TRAVELMATE, JAMBOREE
MOTORHOMES
VICTORIA'S HOLIDAY MAKERS
HOURS
WEEKDAYS 1 O'till 9 P.M.
SUNDAYS 1-5 P.M.
D-13719

SPECIAL OFFER
FOR MONTH OF JULY
$100 Credit
Applied to the purchase of jacks, oven or toilet when you buy any size of OKANAGAN or WESTERN camper.
Now Open Thurs., Fri. till 9 p.m.
PHONE 384-0213 anytime
LOGAN'S R.V. SERVICE CENTRE
650 Burnside Rd. E. near Douglas

DOGWOOD TRAILER SALES
PARTS—PROPANE
RENTALS
RANDELL TRAILERS AND CAMPERS 478-6841
2630 Deville Road
Dealer Licence D13587
Highway 1 at Millstream Rd.

18' LARK TRAILER, SLEEPS 6, fully self-contained, flush toilet, shower, 2 sinks, gas furnace with blower, 3 burner stove with oven, electric gas fridge plus much more. Asking $3,500. 386-0886.

75 DODGE ADVENTURER SE, ¾ ton, 318 PS, PB, auotmatic, am-fm, camper cab, GVW 9,000 lb. factory warrantee, with 9½' Vanguard cameor self-contained as a unit, $7300. 382-1819.

8' CRICKET CAMPER, 3-WAY fridge, stove and heater. Used once. 642-4470.

FOR SALE, COMPLETELY CAMperized school bus, best offer. 478-1270.

168 CAMPERS, TRAILERS and MOTOR HOMES

BOB'S
MOBILE HOMES LTD.
25 Crease 386-3623
DL 00414A

NOW IN STOCK
18' NOMADS, fully self-contained $4895
26' NOMADS $6895
SPECIAL
19' NOMAD $4950
USED
22' KENSKILL, really clean $3450
16' TEE PEE, sleeps 6 $1145
16' SHASTA $1295
TRILLIUM, as new, gas, fridge $2295
11' TRAVEL

160 MOBILE HOMES AND PARKS

12X68 AMBASSADOR, LANDscaped with sundeck and storage shed. All appliances, $19,900. 382-9534.

12X64 FULLY FURNISHED MObile, adult section of Goldstream Villa. Immediate possession. 478-5567 or 478-6132.

RENT TO OWN, CHILDREN AND pets welcome. 478-4234.

178 SUMMER RESORTS

SALT SPRING ISLAND, SEA Front Road. Large 2-bedroom house, all found. Available August and September. $400 a month. Beach access. On 15 acres of nature. 383-9032.

WANTED TO RENT; WAterfront Cottage, Shawnigan Lake. End July or beginning August, 3 or 2 weeks, Monday to Friday O.K. 592-9437.

COTTAGE FOR RENT AT SHAWnigan Lake on large waterfront lot. $95 week. 478-4032.

EDELWEISS CHALETS
en Cowichan Lake, Youbou, Box 83. 745-6660.

181 TOURIST ACCOMMODATION

WATERFRONT, FULLY SUPplied cottages and camping. Yellow Point area. 245-3000.

185 CONVALESCENT AND REST HOMES

PRIVATE ROOM IN SMALL guest home, lady or gentleman. Good meals. 598-4423.

PRIVATE, SELF-CONTAINED room for lady or gentleman, fine food, Fairfield area. 382-0535.

190 ROOM AND BOARD

FAMILY ATMOSPHERE, TV AND laundry privileges. Near Downtown. 382-3560.

193 ROOMS TO RENT

GORDON HEAD 2 SUPER large rooms, ground floor, brand new house. Private entrance, bathroom and shower. Electric heat, telephone, and cable TV included. $150, working females preferred. 592-2440.

FURNISHED BEDROOM IN modern townhouse, share washer and dryer, kitchen, dining and rec room facilities, suitable for working man, available immediately. $125 per month. Call 479-4413, 7-10 p.m. References.

FURNISHED BED-SITTING room with wall-to-wall carpets, TV, 3-piece bath, private entrance. Available immediately. Men only. 479-6124.

U. VIC WALKING DISTANCE, room with kitchen and home privileges. Quiet. Use of television, piano, yard, $22 a week, 477-6231.

WATERFRONT, QUIET BEDSITter, kitchen, mature man only. Non-smoker, must be fully employed, $120. 382-6370.

CLEAN FURNISHED ROOM, kitchen facilities, Jubilee area, working men. 592-6615.

ROOM FOR RENT. W-W CARpet, share kitchen and bathroom. $100. 595-0931.

FURNISHED ROOMS QUIET non-smoking females only. Jubilee area. 595-4620.

197 HOUSEKEEPING ROOMS TO RENT

WANTED; QUIET PERSON FOR comfortable housekeeping room, near park and ocean, suitable for student or young lady, apply basement suite, 679 Battery between 2 and 5.

ROCKLAND
Bright clean housekeeping room, 1 block from YMCA, available immediately, $102.97 per month, includes all utilities. 479-4394.

JUBILEE AREA, CLEAN HOUSEkeeping room share bath, light cooking, from $80, to $115. 595-3864 or 595-6468.

DELUXE ROOM, KITCHENETTE, bath, cablevision, non-smoking working men. Near Jubilee. 592-7971.

FURNISHED ROOM, LINENS supplied. Share bathroom, balcony, kitchen, living room. $85. 1515 Vining. 595-6226 or 592-7952.

IMMACULATE ROOMS, WALL to wall carpet, private entrance. Rockland area. Share deluxe kitchen and baths. 595-7874.

NEAR FORT-COOK, FRIDGE, stove, sink, furnished, free cablevision, 384-5920.

BED SITTING ROOM PRIVATE kitchen, clean, quiet, downtown, 479-8771, 385-3284.

LARGE ROOM WITH FRIDGE plus garage, $118, also other rooms, $97 each, 477-4226.

CLEAN KITCHENETTE, SINK, gas range, quiet, sober gentleman only. 1007 Johnson St.

LARGE CARPETED ROOM, Fairfield area, utilities included, share bath. Phone 595-3293.

FRIDGE, STOVE, QUIET GENTlemen, close in, $65, 6-8 p.m.

HOUSE KEEPING ROOM SUIT older man, 1255 Pandora.

ROOMS FROM $75-$140 AVAILable now. Phone 598-7694.

200 APARTMENTS TO RENT UNFURNISHED

BROWN BROS. on LANSHARD
"People Helping People"

BACHELOR SUITES
$147.28 GREENLEAVES APTS. 2523 Wark St. W-W carpeting, avail. July 15.
$139.28 QUESNEL APTS. 1960 Lee Ave. H-W floors, avail. immediately.

ONE-BEDROOM SUITES
$171.75 GREENLEAVES APTS. 2523 Wark St., W-W carpeting, avail. immediately.
$185.42 PARKSIDE TOWERS. 890 Academy Close, H-W floors, avail. July 15.

TWO-BEDROOM SUITES
$243.32 ANTRIM COURT, 2310 Quadra St., W-W carpeting, avail immediately.
$159.48 AVON COURT, 490 Vancouver St., H-W floors, avail. immed.
$194.69 GREENLEAVES APTS., 2523 Wark St., W-W carpeting, avail. immed.
$204.77 LORD ESSEX, 240 Simcoe St., W-W carpeting, avail. July 15.
$171.93 LUXOR MANOR, 1050 Richardson, H-W floors, avail. immed.

Please call BROWN BROS. ON BLANSHARD
385-8771 (anytime)

VACANCIES
Hundreds of Vacancies Monthly
Western Canada's Largest Most Experienced Rental Agencies
Member of BBB. Small fee.
$152—Bach. Swirlpool. Bacy.
$150—Bach. James Bay. Modern
$174—1 Br. New apt. 2 avail.
$151—1 Br. Richmond area. Nice.
$189—1 Br. Walk to town.
$205—1 Br. Duplex. Utilities.
$200—1 Br. Central Saanich. Cat.
$158—2 Br. James Bay. Kids.
$201—2 Br. Nice area. Patio
$220—2 Br. James Bay.
$275—2 Br. Sidney. Kids Pet.
$250—2 Br. apt. Utilities.
$325—3 Br. duplex "Choice"
$300—3 Br. hse. Vic West. Kids
HOMEHUNTERS
OPEN 7 DAYS A WEEK
1394 Hillside Ave., 598-5101

PARKSVILLE
CEDAR GROVE
169 MOILLIETT
Very large 2-bedroom suite, many with sea views. $250-$260. Now renting for July 1st. Charming setting, electric heat and many other amenities. 248-3812.

CAPSTAN COURT
630 HEAD ST.
NEW SUITES FOR RENT
Adult oriented 1 and 2-bedroom suites available starting at $215. Conveniently located. For further information, call 384-4732.

COUNTRY LIVING, CLEAN AND sunny basement suite for older responsible couple. Phone 652-3446.

ONE-BEDROOM SUITE FOR rent, available now, $170. 385-0068.

200 APARTMENTS TO RENT UNFURNISHED

PEMBROKE PLACE
830 Pembroke St. An excellently located building. Close to downtown. NOW RENTING. Just a few 2-br. left and 1 br. Reasonable rates. Mr. and Mrs. Harper, 384-7339.

McKENZIE MANOR
1010 McKenzie Ave. A few choice 2-br. left also studio suite for Aug. 1. Mr. Holgate, 595-2227.

HARRISON HOUSE
1417 Harrison St. Close-in (Fort-Pandora) 1-br. Aug. 1. $199.

829 ADMIRALS RD.
1 child welcome. 1-br. $215. Mr. Holgate, 595-2227.

1939 LEE
Jubilee area. One 2-br. available immediately. $260. also 2-br. and 1-br. for Aug. 1. Mrs. Henderson, 592-6770.

KILMARNOCK HOLDINGS LTD.
595-2434

CLEEVE WOOD ESTATES LTD.
McKENZIE WOOD
1002 McKENZIE AVE.
New block in treed setting with view, very large balconies, condominium quality, C.M.H.C. controlled rents 2-4% annually. Several 1-beds., $212-$222 and 2-beds., $285-$290. 479-8812 or 479-6724 evenings.

DOWLER MANOR
2549 DOWLER PLACE
2-bedroom apartments for rent, $275-$290. C.M.H.C. rent controlled. Centrally located. Call 384-4882.

"NOW RENTING"
GORDREAU APARTMENTS
133 Gorge Road E.
ONE BEDROOM, $205. Avail. June 1st.
TWO BEDROOMS from $275. Avail. Immediately.
Featuring:
—Indoor pool
—swirlpool
—sauna
—recreation room
—wall-to-wall carpets
—in-suite storage
—balconies
For further information call:
BROWN BROS. ON BLANSHARD
385-8771 anytime!

NOW RENTING
BALMORAL COURT
1118 Balmoral
1 BRs from $200-$215. Rec. room. Ample parking and stor. Avail NOW for viewing. Phone:
RENTAL DEPT. 384-8124
Pemberton, Holmes Ltd.
1000 Government Street

VACANCIES
1 BRs from $205 and 2 BRs at $245. Available NOW. For viewing phone 384-8124 Days and 383-7788 evenings
PEMBERTON, HOLMES LTD.
1000 Government Street

SEAGATE
707 Esquimalt Road on Victoria's harbour waterfront. Very large indoor heated swimming pool and hydrotherapy pool. Mature adults only, no pets. Available August 1st large 1-bedroom suite overlooking park. $220. Resident manager 383-1731. Diamond Developments Ltd.

$128.40 AVAILABLE SOON, newly decorated bachelor apartment, 3rd floor of walk-up on Grant St. near Victoria High School, includes heat, drapes, cable, and hardwood floors, only suitable for quiet, older tenant. Non-smokers please, no pets. 598-8443. Phone before 9:30 a.m. after 5:30 p.m.

VERMAY MANOR
843 Craigflower
1 one-bedroom suite, 1 two-bedroom suite, available July 1. 1 one-bedroom suite and 1 two-bedroom suite available August 1. Sauna, controlled entrance. Resident caretaker. No pets, 385-4132.

VALBURN COURT
3150 Jutland
Ph. 382-0088
Available now —
L Bdr. Ste $171.90
P. R. Brown and Sons Ltd.
385-3435 762 Fort St.

HILLSIDE-QUADRA
2 year old building 1 bedroom apartments from $210. Also bachelor $185 sauna, parking, games room included. 385-2185 or 478-0225 or 388-6258.

ELDON PLACE
Near Woodwards. On bus line. 1- and 2-bedrooms from $214. Also bachelor, $199. Full sauna and swirlpool. Mature adults. Sorry no children or pets. 386-0614.

WINDSOR COURT
2-bedroom, $280 and $275. 1-bedroom, $215 and $230. Sauna, swimming pool, swirl pool, squash court, tennis court, etc. Mature adults, no pets, 258 Gorge Rd., East, 386-2303.

ONE-BEDROOM SUITES, IMMEdiate occupancy and August 1st, spacious, rugs, drapes, swimming pool and sauna. $215 per month. Adults only, no pets, 1243 Bay Street, 385-5092.

LARGE 1-BEDROOM APARTment, Vic West area. Wall-to-wall carpeting. Fridge, stove and drapes, supplied. Heat, hot water and cablevision included in rent, 384-5320.

ELLERY APTS. 837 ELLERY ST.
2 Br.—$243
1 Br from $202
Parent with child welcome. To view call Manager, Mr. Peak, 386-0436. B. A. Realty Ltd.

FRONT BACHELOR SUITE, $160.87. Modern building, mature adults only, no children or pets, available immediately 1030 Pendegast, call G and O Holdings, 598-1624.

LORD STANLEY MANOR
1350 Stanley Ave. Bachelor suites. Wall-to-wall and drapes. Free parking. One available now, one August 1st. Mature adults only. No pets. References, 595-4128.

ESQUIMALT DISTRICT, OVERlooking West Bay Marina. 1-bedroom apartments from $205. Including cable and heat. Sorry, no children or pets. Please call after 12 noon. 386-9826.

2 BEROOM, $230. 1019 ROCKland, quiet street, walking distance downtown. Older people only. Sorry no children, no pets. 595-4852.

UNFURNISHED 2-BEDROOM suite to rent. Main floor, 1½ baths, wall to wall carpets. $350 a month, and second 2-bedroom suite, $325. Heat included. 477-3926.

BACHELOR UNIT, LIVING RM. with new W-W carpet and redecorated throughout. Extra large kitchen and dining area. Colwood. $225. 386-3494.

1-BEDROOM, LIVING RM. WITH fireplace, new W-W carpet. Redecorated throughout. One child. Colwood. $250. 386-3494.

SPACIOUS 2-BEDROOM WITH A darkroom, upper suite, Fairfield area, $300 a month. References required. 1228 Oxford, 382-2684.

WATERFRONT 1 AND 2 BEDroom apartments, Sooke Harbor, immediate occupancy. Phone 642-3935.

AVAILABLE IMMEDIATELY and August 1 — 1 bedroom suite, quiet working woman, no children. 382-9318 after 5.

LARGE 1 BEDROOM, FAIRfield area, utilities included. Sorry no children or pets, 1 block to shopping. 595-3293.

SOUND PROOF, FIRE PROOF, 1 bedroom apartment, close-in. Private, secure, comfortable living with view. Available immediately. $275. 592-6636.

1-BEDROOM BASEMENT, SELkirk area, utilities included. $155 per month, sorry no children or pets. 595-3293.

DELUXE 1-2-BEDROOM SUITE, child, reasonable, cablevision. August 1st. 385-9741, 592-1908.

MODERN ONE AND TWO BEDrooms, bachelor suites, waterfront apartment. 592-7678.

IN ESQUIMALT, ONE BEDroom, available immediately, $205. On main floor. 385-1249.

1-BEDROOM APARTMENT, $165. Furnished $175. Pembroke Street, working person, no pets. 383-0130.

2 BEDROOM, 2 BATH, $375, OPtion to purchase available. 652-3229, or 386-9270.

UNIVERSITY PARK TERRACE
Luxurious 1-bedroom, with all amenities, $295. 477-8491.

VACANT 2-BEDROOM, $270. 1-bedroom, $205. August 1, 382-8817.

200 APARTMENTS TO RENT UNFURNISHED

SPACIOUS TWO-BEDROOM CONDOMINIUM FOR RENT OR LEASE
Two large bedrooms, 1½ baths, spacious kitchen and large living room. Price includes sun drapes, stove, fridge, and parking in closed security parking lot. Many extras in building. For more information call:
RICK KINNIS 386-6796

AVAILABLE IMMEDIATELY
Deluxe 1-bedroom suite in the Hillside Quadra area. This corner suite contains a large living room, dining room, stove, fridge, sun drapes, wall-to-wall carpets and a large sunporch. The building is only 4 months old and has a controlled entrance, air-conditioned hallways and an elevator. Renting for $206.00. For more information call:
WESTMONT REALTY
920 Hillside
386-6796

Harbour Towers
AVAILABLE AUGUST 1
2 BEDROOMS
925 SQ. FT. FROM $350
Phone HARBOUR TOWERS
385-2405

CHATEAU VICTORIA
1-bedroom apts. Available from $191. Lease required. Mature adults only. Sorry no pets. Please phone 382-4221.
740 BURDETT AVE.

HARBOUR VIEW MANOR
925 ESQUIMALT RD.
1 BEDROOM IMMEDIATE $171.76
2 BEDROOM, AUGUST 1st $264.71
Phone Mrs. Cox, 384-1890
B. A. REALTY LTD.

Available immediately in choice Fairfield location, 2-bedroom top floor, south facing, deluxe condominium suite, $350 a month, 388-6100.

LUXURY 1 BEDROOM CONdominium in parklike setting. Close to bus, shopping, water. Quiet top floor, corner suite with view. Covered parking, swirlpool, $295 per month. Phone 595-1538 before noon or after 6 p.m.

AUGUST 1, WALL-TO-WALL, colored appliances. Cable, heat, swirl, sauna. Free parking. Central, 2-bedroom, $268. 1-bedroom, $192. Mature adults, no pets, 382-3616.

BEAUTIFUL SOOKE WAterfront, condominiums for rent. One bedroom, $235. Two bedrooms, $265. Recreation and entertainment facilities. Option to purchase or lease. 382-4540 or 479-5744.

NEW 2 BEDROOM APARTments on waterfront property in Sooke. Featuring fridge, stove, fireplace, wall to wall, electric heat, individual room control. Children welcome. No dogs. 642-5525.

ADMIRALS SQUARE
Beautiful 2-bedroom apartment, available now. Conveniently located on the corner of Esquimalt and Admirals Road. Call 383-4446 or 385-2738.

TIDELINE APARTMENTS
1470 DALLAS ROAD
Bachelor suite, $152.43
Resident manager, 382-5851.

LARGE BALCONY INCLUDED IN our modern 1 bedroom, carpet, drapes, cablevision, heat, hot water, hydro pool, $192. Available after July 15th, adults only. Esquimalt, bus at door. 385-9862.

2 BEDROOM, DELUXE SUITE, in adult high-rise. Has outstanding view of city. Full bath and half. Within walking distance of downtown. Call Mr. Barker, 382-8231, between 2 and 8 p.m. daily.

FOR LEASE. OAK BAY. 2-BEDroom suite, heat, appliances, drapes and covered parking. $375 monthly. 388-6474, between 9:00 and 4:00, Monday through Friday.

ROCKLAND AND COOK AREA, one-bedroom condominium in quiet adult building. Heat, hot water, appliances and drapes included. $215 per month. 383-0346, 592-2513.

TOWN AND COUNTRY. NEWLY decorated 1-bedroom suite, including stove, fridge, and utilities, in nice home and surroundings. $250. Non-smokers please. 385-0719 or 595-7988.

3-BEDROOM SUITE, 1½ BATHS, kitchen, dining room sitting room with fridge, stove, dishwasher, wall to wall carpets. Available anytime. $300. 479-9231.

ESQUIMALT WATERFRONT
Available August 1 — 1 and 2-bedroom suites, wall to wall carpets, pool, sauna. Adults only. Call resident manager, 383-0734.

LARGE 2 BED. SUITE, NEW carpet, new drapes, indoor pool ad elevator, near shopping area and bus line. $235 to $254, children welcome. 384-3686.

FAIRFIELD, SEAVIEW, 2-BEDroom apartment for rent, $385 per month. Adults only. No pets. 592-1768, The Zieglers. 595-5171, Canada Trust.

2-BEDROOM JULY 15TH, HEAT, hot water, cablevision included, W-W carpet, controlled entrance, mature adults only. Jubilee area, $232. 595-3556 after 5 p.m.

UNFURNISHED 2-BEDROOM suite, working couple, heat, hot water supplied. No pets or students. Hillside district. 2554 Prior.

1-BEDROOM, W TO W. IMMEDiate, no children, no pets. $189.
Swinerton, Stewart Clark Ltd.
385-2481

APRIL MANOR
2530 Wark St.
Available immediately, 1 bedroom, $185. Phone 383-1042.

ONE BEDROOM SUITES AVAILable August 1, no children or pets. Resident manager, 383-9757 (9 a.m.-6 p.m.)

K-MART, BRIGHT, MODERN, 1-bedroom basement suite. Private entrance, Fridge, stove. $130, includes utilities. 477-6231.

JAMES BAY IN MODERN building, one 1-bedroom and one 2-bedroom. Available August 1st. No pets or children. 383-5059.

SEMI-FURNISHED. CAN BE OFfice and-or residence, town area, $155. 598-4060.

NICE 1-BEDROOM SUITE AVAILable August 1, Esquimalt, mature adult, no pets. 385-8592.

1-BEDROOM SUITE IN RESIdential home, self-contained, ideal for quiet single girl. 595-8576.

AVAILABLE JULY 15T 3-BEDroom apartment, $265. Children welcome. 658-5393.

ONE BEDROOM SUITE FOR rent at 867½ Esquimalt Road. Call 382-3469 after 5:30.

1-BEDROOM APARTMENT TO rent, call 384-3384.

1 BEDROOM CABIN AT 6 MILE Motel. $140 per month. 478-2517.

201 APARTMENTS TO RENT FURNISHED

PENTHOUSE MANOR HOTEL
2930 Washington 388-7818
New ultra modern deluxe bedroom and bachelor apartments. Beautifully furnished. Situated in quiet location overlooking Gorge waterways, close to bus service. Includes color TV, telephone, dishwasher, laundromat, sauna and swirl pool. Maid service. No pets. Rent by day, week or month.

DELUXE ACCOMMODATION
Furnished one bedroom suites, from Sept. 15 at off season rates, colored TV, indoor pool, sauna, hydro pool, laundry, weekly maid service. No pets, Oxford Tower Inn, 133 Gorge Rd. East. Phone 388-6431.

BACHELOR SUITE. 1-BEDROOM, furnished. Close to Richmond and Fort Street, or Oak Bay area. Approximately $100-$150. 595-3325.

201 APARTMENTS TO RENT FURNISHED

AUGUST 1, OAK BAY, CHARMing 2-bedroom lower suite, completely furnished with cable, TV, phone and many extras; private entrance; Everything included for $285 month. Working adults only. 598-1546.

TOURISTS, 1-BEDROOM SUITE in side by side duplex. Near Parliament Buildings. Up to 4 people. Furnished. Pets and children OK. $75 per week. D. MacKillop, 384-0308 and C. Warren, 384-9798, or 385-5113.

YOUNG WOMAN WANTED TO share furnished, deluxe apartment. Private room, pool, sauna, games room, usable lawns. Close to town. Utilities included. $135. 386-0161 after 4:30 p.m.

1 BEDROOM NICELY FURnished suite, close in Rockland area, quiet modern block, suit quiet mature adults, no children or pets. Available July 15, $248.50. 385-1779.

BRIGHT ATTRACTIVE SMALL town apartment, wall-wall carpet, quiet lady over 40. Non-smoker preferred. Available August 1st. 383-2601.

AVAILABLE IMMEDIATELY furnished bachelor suite, $100 includes utilities. Central location, single working girl preferred. 382-8024 after 7 p.m.

AVAILABLE NOW. BASEMENT suite $120. Private entrance and bath, stove, fridge. Close downtown. 1009 Balmoral. Phone 384-6902.

FAIRFIELD, NICELY FURnished, one bedroom, handy shopping, suit quiet mature adults only. $235. 477-2833.

NEXT TO BEACON HILL, QUIET bachelor suite, single female, share bath, $125 per month. 477-3156. August 1st.

MT. TOLMIE AREA, FURnished self-contained basement bachelor suite. Quiet reliable tenant only. $155. 477-3626 or 385-7721.

BACHELOR APARTMENT, PANdora and Cook area, immediate occupancy for July and August only. 642-5520 after 5:00 p.m.

COTTAGE WITH FIREPLACE BY the week or month, no pets Malahat Bungalows. 478-3011.

COMPLETELY FURNISHED 1 bedroom, $230 month, year round, basis Gorge and Jutland. 384-5122.

SMALL SELF CONTAINED suite, quiet surroundings 1 adult over 40 preferred, $145, 598-7578.

1-BEDROOM FURNISHED apartment, August 1-September 30, by the week or month, 383-4339.

SEMI-FURNISHED, CAN BE OFfice and-or residence, town area, $155, 598-4060.

2-BEDROOM FURNISHED SELFcontained cottage at 6 Mile Motel. $190 per month. 478-2517.

202 APARTMENT FURNITURE TO RENT

STANDARD FURNITURE
Three Rooms from
$40 per month
Immediate Delivery
382-5111

203 APARTMENTS WANTED

RESPONSIBLE YOUNG WORKing man needs reasonably spacious bedroom apartment or small house preferably not too close to town and near the sea. 382-5827 or 598-8374.

WANTED AUGUST 1ST: PRIvate 1-bedroom unfurnished apartment for quiet responsible couple. Prefer West Saanich, Cordova Bay or Sidney area. References available. 479-3364.

COUPLE WITH WELL BEHAVED dog require 1 or 2 bedrooms, apartment or duplex, non-smokers. Excellent references. 385-5949 after 6.

RETIRED MAN, NON-SMOKER, non-drinker, desires furnished apartment. State location and particulars to Post Office Box 15, Victoria, V8W 2M1.

NEWLY WEDS SEEK HOUSE OR apartment to rent, from August 1st. Excellent references. Prefer Esquimalt Area. 478-4134 between 5:30-7:00.

WANTED SUITE IN OLDER home, responsible working man, prefer under $150. 385-1178, 382-7622.

RESPONSIBLE STUDENT COUple required 1 bedroom suite from mid-August. Please write 225 Hwy. 33, Kelowna or call 765-2717.

MARRIED TEACHER WANTS relatively new full size basement suite around the Gordon Head area. 478-7582.

WORKING COUPLE NEED 1 bedroom suite, preferably in older house for August 1. Up to $170. 595-7809.

YOUNG MAN LOOKING FOR 1-bedroom or bachelor suite, preferable Esquimalt, approx. $180. August 1st. 385-2079.

WORKING GIRL NEEDS UNFURnished apartment by August 1. 383-5473.

WANTED—1 BEDROOM DUPLEX or apartment in older house. Phone 592-7467.

204 SHARE ACCOMMODATION

YOUNG BUSINESS LADY HAS unfurnished room in bright clean house, wall-to-wall, downtown area, $135, utilities included, available immediately. 388-6275, Pager No. 712.

EASY-GOING WORKING PERson in late 20's needed to share pleasant 2 bedroom Fairfield house. Close to beach, park, $140 plus ½ utilities. 382-9492, evenings.

SHARE ACCOMMODATION IN large luxury waterfront home. Occupants are young and responsible people who are seeking a responsible lady, age 20-35. 384-9463.

ACTIVE CONGENIAL MID-SIXties lady, non-smoker has lovely large apartment, would like to share with same around Sept. 1st. 384-7419.

WORKING LADY, SCHOOL AGE children, has house to share with same or retired persons. Walking listance to shops, schools and bus. $200 plus utilities. 592-0184.

NEEDED WORKING PERSON TO share expenses, 2 bedroom house trailer with washer and dryer in Colwood. 477-9166, 9-9 p.m.

WORKING GIRL, 20-25 YEARS old, non-drinker, to share 2 bedroom duplex with same. Around 55 per month. 382-6841.

WORKING GIRL (APPROXImately 35) to share apartment. August 1. 383-7004, 5-7.

GORGE AREA, GARDEN, ON bus line, non-smoker preferred. $90. 386-6596.

2-BEDROOM HOUSE TO SHARE with one other, phone between 6-8, 642-3518.

206 DUPLEXES TO RENT

SINCE 1887
Pemberton, Holmes Ltd.
1000 Government St.

$350 2 BR. SxS Quadra-McKenzie, handy to shopping, children welcome. Avail. NOW.
$359.45 3 BR. SxS Tillicum. Children welcome — Quiet area, Avail. NOW.
$275 2 BR upper duplex, Oak Bay, Middle aged preferred. Avail. NOW.
$172.80 1 BR. Upper duplex, John St. Avail. August.
RENTAL DEPT. 384-8124

1 BEDROOM SIDE IN NEW Side-by-Side Duplex. Very large living room, Stove, Fridge, Carport, large storage basement. One child acceptable. $230. Across from public beach in the Shawnigan Lake Village, Country location. Superb lake view. Immediate occupancy. Shawnigan Realty. 743-5211 or 743-2607 (collect).

LARGE COMFORTABLE 3-BEDroom side by side duplex. Fireplace, cablevision, sundeck etc. Available August 1st. $325. Close to schools, shopping, bus and park. 383-6866.

LARGE LOWER DUPLEX. 2½ bedrooms. Close to Jubilee. Heat and water supplied. Available August 1. $275. 595-7994.

206 DUPLEXES TO RENT

MODERN SIDE-BY-SIDE DUplex. Wall to. wall, stove, fridge. Basement has rec room with wet bar, laundry facilities. Close to Cedar Hill Golf Course and Simpson Sears, $365. 478-1950.

SINGLE QUIET RESPONSIBLE working girl to rent large lower 2 bedroom suite. Stove, fridge, heat and private parking included. No pets, $275, available immediately. 595-7914 after 5.

AVAILABLE AUGUST 1, NEAR Gorge Vale, year old, roomy, executive, 2-bedroom includes new fridge, stove, washer, dryer, fireplace, drapes, wall-to-wall, water, $325. No pets. 386-9892 after 3 p.m.

SOOKE VILLAGE, $300
Brand new 2-bdrm duplex. 2112-14 Townsend Rd. Available August 1 to good tenant. Western Homes Ltd. 386-3498.

LARGE 2 BEDROOM SXS IN Oak Bay, close to schools and shopping, partial basement. Drive-in garage, immediate possession, child welcome. 595-3293.

FAIRFIELD DUPLEX
Fine old home on quiet street, newly decorated, heat, water included, $300. 348-4350. Drive by 604-606 Linden.

AUGUST 1, LARGE 2 BEDROOM, wall-to-wall, fireplace, fridge, stove, covered parking, patio, garden. $365 includes utilities. 383-8437, 479-9119.

DELUXE ACCOMMODATION for family in quiet Fairfield. ½ of side by side duplex, 2 bedrooms on main. 1 down, $350. Contact Mr. Briggs 385-7721. 592-3978.

DUPLEX FOR RENT, 3 BEDroom, wall to wall carpet, fireplace, washer, dryer, fridge, and stove. Some utilities. In Esquimalt $375 per month. 382-2828, after 6.

IMMACULATE SIDE BY SIDE duplex, 3 bedrooms, fireplace, full basment Gorge area, responsible married tenants only. $345. 386-6906.

AVAILABLE 2 BEDROOM WITH recreation room and basement. Near town. Hydro and heat included. $325. 384-5849 or 383-6776.

LARGE 2 BEDROOM FAIRFIELD duplex, heat included, no children. No dogs. $325. 477-9879 or 385-7761 (Bus.)

SXS DUPLEX
August 1st. 2 bedroom plus den. Close to Mayfair and Woolco. $300. 658-8795 mornings and evenings.

NEW 2 BEDROOM DUPLEX, with fireplace, wall to wall, electric heat, full basement, rent $350. Phone 477-5138.

AVAILABLE IMMEDIATELY lovely new 3 bedroom duplex Colwood. $390. family preferred. 384-0912 or 592-6625.

NEWLY DECORATED, BRIGHT and sunny, 2 bedroom upper duplex. Jubilee Area. $250 per month. 383-2730 or 386-2604.

2-BEDROOM UPPER DUPLEX, James Bay, $275 per month. Available August 1st. Reply to Victoria Press, Box 674.

3 BEDROOM SIDE, JAMES BAY, responsible married couple only, child welcome, $250, 598-4060.

CLEAN, 2 BEDROOM DUPLEX, $285, stove, fridge, carpet, drapes, heat and garage included. 477-8522.

2-BEDROOM, LARGE KITCHEN, wall to wall, fireplace, $350 including utilities. 596-5537.

SIDE-BY-SIDE DUPLEX, 3 BEDrooms, 1½ baths, married family, no pets, $350. 384-8317.

NEW SIDE-BY-SIDE DUPLEX, 3 bedrooms, sundeck, Colwood area, no pets, $350. August 1. 478-2523.

3 BEDROOMS, KITCHEN, LIVing room, 1½ baths, no pets, $235. 386-3631 after 5 p.m. 478-8155.

2-BEDROOM, $275, YOUNG PEOple preferred. 383-0806.

4 BEDROOM DUPLEX IN Sooke, $400. 642-5425 after 5.

2 BEDROOM DUPLEX FOR rent, available now. $290. 383-1767.

210 HOUSES TO RENT UNFURNISHED

BROWN BROS. on LANSHARD
"People Helping People"

$650.00
8508 LOCHSIDE DRIVE; 2,900 sq. ft. of W-W luxury 4 bedrooms, 3 bathrooms, large rec room with fireplace. Beautiful sea view. 1 year lease with option to purchase.

$500.00
8567 BEXLEY, new, 3 bedrooms, W-W, large lot, sea view, 1 year lease, option to purchase.

$450.00
5557 OLD WEST SAANICH ROAD, 3 bedrooms, W-W, lease available, references required.

$450.00
2371 PACIFIC AVE., 3 bedrooms, HW floors, full bsmt., washer and dryer. Large private grounds. Lease available August 1.

$250.00
1235 JOHNSON STREET, CONDOMINIUM, 2 bedrooms, W-W carpeting.

Please call BROWN BROS. ON BLANSHARD
385-8771 (anytime)

SINCE 1887
Pemberton, Holmes Ltd.
1000 Government St.

$351 2 BR. Elk Lake, all appliances, 1 child welcome. Avail. NOW.
$425 3 BR. McKenzie area. Children welcome. All appliances, large yard. Avail. NOW.
$700 5 BR. C. Saanich, badminton court, boat house. Children welcome. Avail July 15.
$485. 3 BR. Deluxe home in Mount Douglas, all appliances, Avail Aug.
RENTAL DEPT. 384-8124

IDEAL HOME FOR EXECUTIVE protessional, Temblay Drive, Gordon Head. 3 bedrms, 2 bathrms, with showers, Fridge, range, W-W, etc also self-contained suite on ground floor with own bathrm and shower. Old English brick fireplaces. Strong wide sundecks. Landscaped, Brand new. 1-year lease. Immediate possession. $660.00 per month. Call:
REG BAXTER
385-7761, 24 hrs.
D. F. HANLEY AGENCIES LTD.

GLANFORD-CAREY AREA
Aug. 1st., 3-bedroom house, large master bedroom, living room with fireplace, dining room, kitchen, 4-piece bath, fridge, stove, lots of cupboards. Carpeted living room, dining room, hall. Full basement. Drive-in garage, patio, excellent condition. Good references. No pets. Close to shopping, schools, $350 monthly. 383-4869.

TOWNHOUSES
4061 LARCHWOOD
3 BEDROOMS, 1½ bathrooms, full basement, oil heat, drapes, range, fridge, washer and drier and fireplace. Rents $350 and $375. Manager 477-3481 OR 385-2458 Byron Price and Associates Ltd.

BEAUTIFUL HOUSE, LAKE front, 2400 square feet, 5 bedroom, 2 living rooms, big kitchen and big hall; rent for $550 per month, for 6 to 12 months lease. Four miles to Ganges, 5 miles to Fulford. Phone owner, daytime, 652-1591 and evenings, 112-537-9245. The house is on Saltspring.

4 BDRMS., SEP. DINING ROOM, rec. rm. LR, fireplace, basement, double drive-in garage, sundeck. One year lease effective August 1 at $450 per month, includes stove, fridge, washer and dryer. Call AL TASSIE, 384-9069 or 385-5741, Nanaimo Realty (Victoria) Ltd.

FOR LEASE IN ESQUIMALT-Gorge area, 2 bedrooms, dining room, living room with fireplace. Basement suitable for rental if desired. $400 per month. 388-9223 or 656-6874.

EXECUTIVE STYLE HOME, gracious living. Rockland area, ½-acre lot, 9-room house, two bathrooms, 4 bedrooms, 2 fireplaces, lease August 15. $570. 386-3080.

NEAR U. VIC, 3 BEDROOMS, dining room, 1½ baths, sundeck, no young children or pets. $385. 477-5227.

210 HOUSES TO RENT UNFURNISHED

FAMILY DISPUTE FORCES sale of newly purchased full facility hotel, on upper Vancouver Island. Business increase due to recent renovations. Reply to: Victoria Press Box 719.

TOWN AND COUNTRY. LARGE newly-decorated 2-3 bedroom home with view, sundeck, nice secluded area. Utilities and appliances included. Non-smokers please. $400. 385-0719 or 595-7988.

JULY 15 NORTH SAANICH
AMNITY DR.
3 Bed., basement home, all appliances. $425. per mo. Saanich Peninsula Properties Ltd., 656-4000 or 656-2427.

OAY BAY BORDER, 2 BEDroom home, wall-wall carpet, fireplace, separate dining room, full basement, $345 per month. Available August 1st. 592-2302. After 1 p.m.

GLANFORD AREA
One year old, 3-bedroom full basement home. W.W. Carpet, fireplace, large sundeck, efc. Available now. $395 per month. 479-7663.

ROCKLAND HERITAGE COACH House, 3 bedrooms plus den, acorn fireplace, spacious grounds. Consider responsible family. $387.10 August 1st. 595-5584.

NEW HOUSE FOR RENT, 4 BEDrooms, full basement, 50 yards from Beacon Hill Park. $425 per month. 1 year lease. Apply 627 Toronto. Available from August 20.

ROCKLAND AREA. SPACIOUS grounds. 3 bedrooms, 2 bathrooms, modern appliances, huge sundeck. Will consider responsible family $495. 595-5584.

COLWOOD, BRAND NEW 3 BEDroom, 1½ baths, large kitchen wall-to-wall, full basement, near schools, $425. No pets, references. 478-3726.

3-BEDROOM HOUSE, WASHER and dryer hook-up, wall-to-wall carpet, no step home. Available immediately. $395. 479-1460, 479-9159.

NEW HOME IN QUIET SUBdivision near University, 4 bedrooms, rumpus room, carpet throughout. 386-3631. After 5 p.m. 478-8155.

VIEW PORTAGE INLET. 3 BEDrooms, wall to wall, double garage, large sundeck, no pets, 1 lease. $375 references, 479-2848.

VIEW ROYAL
Secluded waterfront home, 3 bedroom. Available now. Lease. No pets allowed. $540 per month. Apply Royal Trust Co. 388-4311.

FAIRFIELD AREA, 3 BEDROOM house, fireplace, fridge, stove, full basement, family preferred. Immediate occupancy. $325. References. 598-3473.

AUGUST 1. 2-BEDROOM HOME with fireplace, separate dining-room, full basement, $350. No pets please, older child welcome, security deposit. 382-1756.

3 BEDROOM MODERN HOME, Colwood Estates. Children welcome, $450 per month, or lease by year at $425 per month. Phone between 6:30-7:30 p.m. at 652-2978.

2 BEDROOMS, WALL TO WALL, fireplace, appliances. Near Esquimalt Plaza. Children and pets welcome. $375. 382-8991.

3 BEDROOM HOUSE; 50 YARDS from Beacon Hill Park. Full basement. Apply 619 Toronto St. Carpet wall to wall. 1 year lease.

SALTSPRING RETREAT. ONEbedroom cottage with orchard, small barn and chicken house. $175. 112-653-4237.

GRACIOUS 2 BEDROOM WAterfront home. Gordon Head. $575 per month. Apply Royal Trust Co. 386-4311.

3 BEDROOM MODERN HOME wall to wall, fenced yard, lease available, August 1. $360. Wilson's Rental Management, 382-3941.

1 OF 5 NEW

244 REVENUE PROPERTY

Green Acres

3½%
Exclusive Residential
HENDERSON REALTY
385-9741

APARTMENT SITE
Approx. 12,400 sq. ft. presently zoned and ready to build on. Located in City of Victoria. Prices to sell at $127,000. Fred Carver. 385-9741 or 595-8564.

CITY DUPLEX
$45,000
Ideal location for small business headquarters offices. Contractors, dispatching, accounting, etc., etc. Presently set up as duplex, light industry zoned. List $45,000-$10,000 will handle. Located at corner Rock Bay and John Streets. Call to view:
H. GOLBY 592-6730

DUPLEX SIDNEY
Very bright side by side — each suite has 3 bedrooms, family sized living room, dining room and full basement. Quiet corner landscaped lot. Convenient to ferries, marinas, parks, beaches. Asking $78,900.
BILL McCARTER BOB GIBSON
592-3970 658-5153

HIGH QUADRA UP & DOWN DUPLEX
You will enjoy 1,560 sq. ft. of living area in the upper 2-bedroom suite. Separate dining living room. Quality wall-to-wall carpet. Ground floor suite has 1,280 sq. ft. of living area with 2 bedrooms. Situated on nice quiet street. Open to offers at $79,900. For further particulars call John Lukaz, 592-1908.

FAIRFIELD CONVERSION
A large character home, close to ocean. Converted to 3 suites and 3 housekeeping rooms. Ideal for owner-occupier. Gross rents approx. $950 per month. Only $59,000.

HUMBOLT HONEY!
A 3-suiter on R3 land. Gross rents approx. $600 per month. Only $68,000.

TOWNHOUSE LAND!
Lookin for Townhouse land in James Bay? I have several parcels — $13,000 per unit.
GERRY MARTIN
Bus. 598-5144 Home 477-7050

T. L. MANN AND ASSOC.

Fairfield Duplex $89,500
Grand home in excellent condition, converted to up-and-down duplex, 4 BR upper, 3 BR lower, over 1,450 sq. ft. on each floor. Main floor has bathroom size L.R. FP, window seats, beamed ceiling, leaded glass windows, huge MBR with built-in desk, cupboard and drawers, very workable kitchen, dinette, DR and 2 more BRs, secluded sundeck. Upper level has big LR, FP, built-in cupboards, window seat, DR, kitchen and 4 BRs, separate entrance. This duplex could easily be converted back to a deluxe family home. BARRY THORNDYCRAFT 477-0141 or 477-8487.

Canada Permanent Trust Company

RETIREMENT INCOME
Is excellent in this 6-unit
PROFESSIONAL CONVERSION
of self-contained suites with separate entrances, 4-piece baths, wall-to-wall carpeting, individual control for hot water heating.
ASKING $157,000
To view call:
JACK SWANSTON
388-4271 592-6338
ROSELLE JACKSON
388-4271 598-1093
J. H. WHITTOME and CO. LTD.

A REAL MONEY MAKER
This 9-unit rooming house is situated next to Beacon Hill Park and contains a one-bedroom suite ideal for an owner live-in situation. The building is in top condition inside and out. You'll be handsomely repaid by owning this smooth, trouble-free operation. Terms can be arranged to suit your situation. Call me now for complete details.
BILL CARNEGIE
385-7761 24 hrs. 652-3627 Res.
D. F. HANLEY AGENCIES LTD.

A LI'L SWEETHEART
APT. BLOCK — COOK ST.
Trade your smaller block in on an immaculate 11-unit, plus owner's bachelor unit. Or retain present manager for $50 a month. All older lady tenants (the type that wear slippers and never wear anything out). Some tenants have been here for years. Seldom a vacancy. Grosses nearly $24,000 yearly. Asking $225,000 with trade or try your cash offer. Very close to Beacon Hill Park on Cook, in prime location. For traders in real estate, this is a good depreciation factor. Exclusive with JACK MEARS OAK BAY REALTY. Call: FRANK WILLS at 598-3344.

Gorgeous Gorge Area
Luxurious legal 4 plex on fully landscaped double lot with circular driveway and 3 car garage. Home is of the sprawling Victorian Country design with several verandahs. Owner area is spacious 2-bedroom and large den. Home and grounds are perfection and meet all Gov't. safety standards. Drive by 2803 Adelaide St., then call MARGE SHORE at 479-8977 for appointment. A great buy at $120,000. New MLS.

Canada Permanent Trust Company

CENTURY 21
CHAMPION REALTY
813 Fort St.

ROCKHEIGHTS
A large, beautifully appointed duplex with good revenue on the rim of Esquimalt's high area, with an expanded view, 3 bedrooms on each side. Very modern post and beam construction. Asking $129,900. For info re revenue and viewing
Call
G. H. WILLISCROFT
388-4477 24 HR. SERVICE

Mill Bay DUPLEX
Near new side by side duplex on over 1 acre of seclusion just ½ hr. from city. This unit has 3 bedrooms each side, nice bright dining rooms and living rooms with balconies, full basements above ground for easy development and priced at $75,500 for quick sale. Great revenue — sd won't last long at this price. Call for informal viewing with:
DOUG POWELL
386-2911 or 388-7642
Homefinders, Wall and Redekop

JAMES BAY DUPLEX BY owners, completely renovated. 3 bedrooms, sundeck, basement plus private large self-contained suite. Ground level. To view 386-3770. No agents please.

244 REVENUE PROPERTY

COMPLETELY FURNISHED
Rooming house in Sidney, including all appliances. Eight rooms, all rented and showing a good return. Large kitchen where tenants care for themselves. H.W. heat, full basement, lots of storage, laundry room, plenty of parking space. Income and expense sheet request. $89,500.
RUTH STIRLING
477-1841 385-4223
BLOCK BROS. REALTY LTD.

FAIRFIELD REVENUE
Drive by 228 Beechwood but do not disturb tenants. Absent owner wishes to sell at $65,000. Older but well kept and contains a main 3-bdrm. unit plus a 1-bdrm. unit and a L.H.K. Appointments required for evening viewing. MLS.
386-3231 JOHN A. JOHN 477-8096
BLOCK BROS. REALTY LTD.

Beacon Hill Park
19 Suites, $290,000
3 short blks. to Dallas Rd. and one minute to cricket and bowling greens. All suites are self-contained. 3—2-bedrm., 13—1-bedrm., 3 bachelor. 21,000 sq. ft. of land. $40,000 annual gross revenue. EXCLUSIVE with JIM RANSON of Westgate Rlty., 388-9941, 479-5910.

28 SUITES
Modern apartment block only 9 years old in excellent condition. Large mortgage can be assumed. Asking $460,000. For more information phone:
385-7721 Bill Weiss 598-8443
GARDNER REALTY LTD.

ESQUIMALT GREAT POTENTIAL
Very large well-built home. About 1,100 square feet on main floor. About 1,000 square feet upstairs. Full basement with accommodation. 4 bedrooms upstairs. Large kitchen, dining room, den, entrance hall on main. 2½ bathrooms. Duplex lot, $70,000.00
CALL JOHN HOLMS AT 386-7521
BOORMAN INVESTMENT CO. LTD.
1111 GOVERNMENT STREET

REVENUE PROPERTY
Take advantage of this rare opportunity to own prime beachfront property on Shawnigan Lake. Lovely place to live plus income from another eleven units fully furnished and rented year-round. Make your offer up to $210,000 now while it's still a buyer's market. Call LILIAN McLEOD, NAMAIMO REALTY (VICTORIA) LTD. 385-5741 or 598-2878.

10 SUITES — SELF-CONTAINED lovely conversion on nice landscaped lot with multi-car garage, darkwood panelling in entrance and clean, bright suites ranging from 3 bdrm. to bachelor. Handy to town and shops. Asking $149,500. MLS 17528.
JOHN NORTON
386-2911 or 382-3907
Homefinders, Wall and Redekop

INVESTOR BUILDER
Gorge area, Esquimalt 2 duplex zoned lots with large 2 storey house plus high basement on lots now. House can be easily duplexed with B.C. Government conversion mortgage. Also complete plans for 2 duplexes (4 strata titled) $64,500. $40,000 mortgages assumable, 658-5822 or 383-6833.

FOR SALE BY OWNER, SIDE BY side stucco duplex. Each unit has living room with fireplace, dining room, large kitchen, 2 bedrooms, automatic 3 bdrm. water heat, in best part of Fairfield. Near park and waterfront. $79,950. Good terms to responsible party. Immediate possession. 382-1578.

Excellent Value
Side-by-side duplex, Colwood area, 2 large bedrooms, utility room, new 100 amp. services, close to schools and shopping. Realistically priced at $72,900.
Phone now 478-5469.

HOME AND REVENUE, CHARACTER back to front duplex, 2 bedrooms, wall to wall old character fireplace, plus 1 bedroom self-contained suite. $52,900. 3-bedroom full basement, small lot, but is apartment zoned, $44,500. Call owner 598-5537.

REVENUE HOME. 7 SELF-MAINTAINED rooms plus large owner suite. Revenue over $900 monthly. Private Sale. $89,000. 385-4346, 385-1935.

IDEAL INVESTMENT
Gross $18,000, net $12,000 selling price $120,000, $10,000 down, 17 suite older building downtown location, recent renovation, 592-7421.

245 REVENUE PROPERTIES WANTED

WANTED
Side-by-side duplex within walking distance of a Catholic Church. Realtors or owners please contact.
479-1667 CATHY ATKINS 479-5427
479-1667 BRIAN BROWN 386-1234
J. H. Whittome and Co. Ltd.
Royal Oak Branch

CLIENT WANTS APARTMENT block (20 to 30 ste. range). This buyer is well known to Investors Syndicate. CASH TO MORTGAGE. Full details please, call JOHN SHAVER 386-7721. Investors Syndicate Rlty.,

PRIVATE PARTY REQUIRES duplex in Oak Bay, Fairfield or Saanich. 658-8131.

247 COMMERCIAL OR INDUSTRIAL PROPERTIES

mann
T. L. Mann and Associates Ltd.
9,900 SQ. FT. LT. INDUSTRIAL LOT
Excellent location in city. Ideal for retail, wholesale and warehouse. Heavy traffic. List price $110,000. MLS.
CALL
KEN MANN
598-5144
ESQUIMALT INDUSTRIAL PROPERTY
$6.75 P.S.F.
10,300 sq. ft. lot plus excellent home, ideal for office and storage, or live in and operate your business. Asking $69,500 and reasonable offers considered. MLS 17803.
CALL
KEN MANN
598-5144

HERITAGE!
A heritage home that has been extensively renovated, plus new warehouse and office space. Strategically located at 2526 Government St. 6,000 sq. ft. finished. Approx. gross rent $2200 per month. Only $215,000. Call:
GERRY MARTIN
Bus. 598-5144 Home 477-7050

BROWN BROS. on LANSHARD
'People Helping People'

COMMERCIAL BUILDING
DOWNTOWN — CLOSE-IN
Vendor is expanding his business and is moving to larger premises soon. Present location has fantastic exposure and the traffic count is increasing steadily. Suitable many uses: retail-wholesale — professional. 3600 sq. ft. building in excellent condition. Vendor is keen to sell, and will consider reasonable financing. Only $200,000.
ALAN U. POTTER 385-8771
(Anytime)

WAREHOUSES FOR SALE
David St.
—2000 sq. ft.
—Ideal location
—Finish to suit
—$80,000
Cecelia
—6600 sq. ft.
—Central location
—Ideal wholesale outlet
—Only $175,000
For further information contact:
384-8124 J. S. COLWELL 479-4670
384-8124 R. D. LAW 478-9474
PEMBERTON HOLMES LTD.
1074 Government Street

247 COMMERCIAL OR INDUSTRIAL PROPERTIES

DOWNTOWN OFFICE & WAREHOUSE
An exceptional multi-purpose building in prime downtown location. Includes large warehouse, several business facilities, plus excellent apartment ideal for executives offices. Approx. 10,000 sq. ft. A prime investment at $195,000.
477-1841 TED WALFORD 598-1420
BLOCK BROS. REALTY LTD.

"Commercial Corner"
Well located corner property on Esquimalt Road. Light industrial zoned and suitable for a number of commercial uses. (ML) Asking $84,200. J. G. BAILLIE, 382-9191 or 479-4594.

Canada Permanent Trust Company

COMMERCIAL PROPERTIES
Downtown Commercial 27,000 sq. ft. brick building, $43,000. Net Revenue. Asking $350,000.00 (MLS) with financing available CONTACT:
PETER DUECK OR MIKE WESTON
656-6060 386-7521 598-3955
BOORMAN INVESTMENT CO. LTD.
1111 GOVERNMENT STREET

STRATA TITLE 2727 QUADRA
Ideal for business and office accommodation. Priced at $52,000 to $63,000. Fod 1100 to 1296 sq. ft. Air conditioning for year-round comfort, double tinted windows, off-street parking. Low down payment. WHY PAY RENT?
388-4271 JOE MANTON 382-5211
J. H. WHITTOME and CO. LTD.

Warehouse/ Wholesale
1900 Sq. ft., 10x12 ft. roll-up door, 17 ft. ceiling, concrete block const., 2 pce. bathrm. elect. H.W. Price $65,000 Good financing available! MLS.
Cliff Halayko
385-7761 (24 Hrs) 479-8390 (Res.)
D. F. HANLEY AGENCIES LTD.

COMMERCIAL BUILDING COLWOOD
Situated in high traffic area, 4500 sq. ft. floor space. Ideal for retail or wholesale outlet. $170,000.
478-5561 BOB PAUL 478-2477
BLOCK BROS. REALTY LTD.

2.86 ACRES AND HOUSE
Suggest application for commercing zoning, in fast growing area (Colwood). Beautiful house with self contained suite over 300 ft. frontage $255,000. Call:
MRS. JAN MACGREGOR
477-1841 477-4270
BLOCK BROS. REALTY LTD.

WHOLESALE WAREHOUSE ZONED
15,000 sq. ft. of C4 zoned property. Ideal for warehouse, office accommodation. Three houses on property. Rental revenue $12,720 per annum. Property adjoins proposed Blanshard Street extension. Priced at $154,900.00.
385-7721 Kent Macleod 595-4273
GARDNER REALTY LTD.

939 ESQUIMALT ROAD
All rented. 5 rentals only 3 years old. Also zoned duplex lot. Both for full price of $185,000. MLS.
385-7721 Harold Ware 598-4358
385-7721 Harold Gardner 479-2867
GARDNER REALTY LTD.

COMMERCIAL PROPERTY —
2640 Quadra St., 6,729 sq. ft. with 50.5' frontage. Building approx. 1,500 sq. ft. Suitable for office, etc. or will sell as vacant land. Call 478-9561 — 9 to 5 weekdays.

ATTENTION CONTRACTORS — 7,200 sq. ft. property down town off Douglas, zoned commercial, $25,000 down, construction financing available. Full price $135,000. Continental Factors, 385-2321.

INDUSTRIAL LAND IN SIDNEY. $3.50 per square foot, 7200 square feet and up, financing available. 652-3229 or 386-9270.

INDUSTRIAL ZONED, KEATING Cross Rd. area. 1.112 acres, $3 per square foot. 384-0222.

250 HOUSES FOR SALE

ELEGANT HOME FOR THE FAMILY NOW $145,000
Situated in high view location on Oak Bay border. Very substantially built in the Tudor style to design of well known Architect. Contains spacious L.R., D.R., Den, Conservatory, 5 bedrooms plus, In-law suite, and the usual offices. Double garage, through drive, and attractive fenced garden. Phone Mr. Leverton for details or viewing, at 385-8012. (MLS).

JUST LISTED N. OAK BAY
Very well kept and spacious modern family home. This house features a good sized Music (Den) off the Living area. A bright and large family room cum kitchen with extras. 3 bedrooms, 2 large recreation rooms (1 has F.P.). 1½ bathrooms and Laundry. Nice 75x175 lot. (New MLS).

NEW LISTING S. OAK BAY
This is a good family home of 8 rooms, plus loads of storage space. Heated by Oil fired Hot water. Nice sunny lot near all schools for younger children. Hurry! At this price it should soon sell. Phone for details. (New MLS).

PRICE $65,000
LEVERTON
REALTY
385-8012

WILLS and WONNENBERG REALTY LTD.
1318 Esquimalt Rd. 384-0581

Old and Beautiful
—1907 HERITAGE type family mansion that can be duplexed.
—DISTINCTIVE inside and out featuring a furret, winding bannister staircase, 2 fireplaces, sliding panel doors with all woodwork in REMARKABLE condition.
—Located near enough to town to be considered as RESIDENCE PLUS BUSINESS opportunity, exceptional as antique display.
—MLS listed at $87,000. Phone 384-0581.

Different
—MODERN open plan, 3 bedrooms, no basement.
—LARGE lot with PRIZE-WINNING vegetable garden. QUIET street, near all amenities.
—Priced at $55,750. MLS. Ph. 384-0581.

Red Brick
—REVENUE producing turn of the century Up-Down DUPLEX.
—IMPRESSIVE structure that could be restored to original dwelling.
—Located at 1423 VINING ST. MLS Asking $54,500.

FOR SHOWINGS AND MORE INFORMATION CALL RUBY REID OR CLARENCE WONNENBERG AT 384-0581 (24 HRS.)

IMMEDIATE
Brentwood quiet, residential, 3-bedroom, den, family room, floor to ceiling stone fireplace, w-w on main. Dishwasher, dual drive, landscaped, good financing, 3 years old, present offers, owner. 656-6772.

2537 PRIOR
Clean 4-bedroom home, full basement with drive-in garage, hardwood floors in living and dining rooms large kitchen. No agents. 479-2990.

250 HOUSES FOR SALE

JACK MEARS OAK BAY REALTY LTD.
"The Professional People"
2194 Oak Bay 598-3321
3618 Shelbourne 598-3344

OPEN HOUSE
2 BEDROOMS NEAR SEARS.
Fantastic buy. 2 bedroom bungalow behind Simpsons-Sears on a quiet corner lot with fully fenced garden area. Full insulation, low maintenance costs and $47,500 includes the fridge, stove and dishwasher. Everything is neat and tidy and delightful to show. Remember OPEN HOUSE Sat 2-4, 1603 Oakland, 598-3321, BRIAN RIPLEY.

OPEN HOUSE
SOUTH OAK BAY
FRIDAY, SATURDAY 2-4
833 FALKLAND Road
Located on a quiet residential street of lovely homes and gardens, close to transportation. Easy walking distance to beach and shopping. Freshly decorated just for you. Available for immediate occupancy 2 bedrooms, living room with fireplace, walkout entertaining room. Finished room in the full, high, bright dry basement. $64,500. In attendance: SYLVIA HART 598-3321, 479-6430

OPEN HOUSE
4098 METCHOSIN ROAD
SAT. 1:30 to 4:30
Three bedrooms - two bathrooms. Custom built designed for the executive. Two acre property opposite the golf course. Price $119,450. JOHN JENKINS and MARY TAYLOR at 598-3344 or 598-5767.

EXTRA SPECIAL
OPEN HOUSE
THURS. and FRI. 5:30-8:00
Two bedrooms and den, separate dining and breakfast room. Desirably located one half block from Oak Bay Village. Presently being redecorated $64,250. JOHN JENKINS and MARY TAYLOR 598-3344 or 598-5767.

COFFEE AND DOUGHNUTS
SAT. 1:00 to 4:00
OPEN HOUSE
4133 CAREYROAD
Straight out Douglas turn left past Woolco onto Carey Road. A beautiful home, 2 years old, has to be seen to appreciate. Quality throughout. Owners have moved and must sell. Asking $64,900. Make an offer. Please call: PHYLLIS COUTTS or BETTY McFARLAND at 598-3344.

OAK BAY
$57,500!!
An immaculate 3 bedroom older home in residential Oak Bay. Central location, close to shops and schools. MLS. No. 17868. Call: KEES OR KATHRYN VAN DOESBURG at 598-3344.

GORGE
$51,900!!
This 2 bedroom no step home located near the Gorge walkway is an ideal starter or retirement home. Easy care home and yard. Privacy is assured with patio and secluded garden in rear yard. MLS No. 17856. Call: KEES AND KATHRYN VAN DOESBURG at 598-3344.

SOUTH OAK BAY
$71,900
Impressive and spacious home on a quiet street close to waterfront. Elegant living and dining rooms with fireplace, Bay windows and exposed beam ceilings, 3 large bedrooms up with 3 pce bath, 2 pce on main floor. Fourth bedroom in full high basement to view call: BIL RICHARDS 598-3321, 595-6219.

ESQUIMALT HOME WITH DUPLEX SUITE—$96,500
3 bedroom plus — a very lovely spacious home with 1700 sq. ft. of living space plus 1 bedroom suite in basement with fireplace in living room, separate entrance and very quiet atmosphere. Good size lot and well landscaped. Must be seen throughout to be appreciated. Call: HAROLD WHILEY at 592-2798 or BILL MOHR at 598-6716, Office 598-3321.

SEAVIEW—
½ ACRE AND HOME
Here is a 3 bedroom home, living and dining room with attractive large fireplace, modern kitchen with good eating area. Two bathrooms and full finished basement with fireplace. Home has 2000 sq. ft. of gracious living space plus basement. Grounds have underground sprinkler system. Priced at $130,000 for viewing please call:
BILL MOHR 598-6716 or HAROLD WHILEY 592-2798, Office 598-3321.

NEAT FULLY FURNISHED IN-LAW SUITE
In the basement of this spotless 2 bedroom home in Victoria's choicest area. The main floor has large living room with fireplace, dining room plus kitchen nook, a deluxe bathroom and much more. All modern appliances upstairs and down are included. The back yard is a real treat offering a good garden yet easy care terms, this house is a bargain at $63,500. Do you have the time to call me right now? 598-3321 JACK PETRIE 598-8736.

OAK BAY—$61,500
IMMEDIATE OCCUPANCY
A small but cosy 4-bedroom house with 2 of everything. 2 living rooms, 2 bathrooms, 2 kitchens, but of course it is not a legal duplex in Oak Bay. Level lot, 2 blocks to bus and shopping centre. 15 year guaranteed "Never Paint Again" exterior. Easy to finance. MLS. FRANK WILLS at 598-3344.

HANDYMAN'S SPECIAL
$34,500
Why not spend the long daylight hours of summer fixing up for fall rental. Small 2-bedroom cottage—overlooking the water. Lot 35x200. For private showing call: BETTY McFARLAND or PHYLLIS COUTTS at 598-3344.

KNOWLES REALTY LTD.

WHY NOT?
finish this 4 level split to your colour and style, which is located in the GORDON HEAD area. Phone:
KNOWLES REALTY
for details,
384-8101

WATERFRONT
$98,900.00
Beautiful views and seclusion on large waterfront property. 4 bedrooms — 5 bathrooms — 3 fireplaces. Suitable for large family or possible owners suite plus three revenues. Immaculately kept inside and out. Separate garage. To view this fine property call:
GRETA HOFMEISTER
384-8101 592-6372

Open Today
Wed.-Fri. 5-8 p.m. Sat.-Sun. 1:30-5
1486 EL NIDO
(North on Shelbourne)
3 bedroom, master en suite, separate dining, living room features fine stone corner fireplace. Full basement with roughed family room with fireplace, roughed bath and room for additional bedrooms. Walk to Mt. Doug park and beach. Fine family neighborhood. Trans. and shopping centre nearby. Ready for you now. HUDAC WARRANTY. BUY DIRECT FROM BUILDER AND SAVE! Call KEN McCANDLESS, KASAPI CONSTRUCTION, 386-6191 or 478-4606.

SOUTH OAK BAY 2-BEDROOM, new wall to wall carpeting, aluminum windows. Kanitex painted, full basement with extra room. Offers to $67,000. 592-6390.

250 HOUSES FOR SALE

BLOCK BROS.

OPEN EVENINGS AND SATURDAYS

OPEN HOUSE
574 TENA PL.
Fri. 3-5:30. Colwood. 5 year old, 3 bdrm. split-level beauty, tucked away behind a 6 ft. privacy fence on a quiet street. Built-in dishwasher and new flooring in kitchen, W.W. throughout, L-shaped dining and living room with floor to ceiling rock fireplace, sliding glass doors to secluded patio, large rec. room plus in-law suite in bsmt. $79,000.
CAROLE BORGENS
386-3231 478-5963

OPEN HOUSE
3218 BELLEVUE RD.
Fri. 1:00-4. Swimming pool. Swimmingly great is this 2 bdrm. view home with inground pool. Loaded with built-ins, including piano. Pool table size rec. rm. A good buy at $73,000. MLS 17353.
386-3231 OLIVE WEBBER 384-9267

OPEN HOUSE
1842 KINGS RD.
Thurs. and Fri. 2-4 and 7-9. Oak Bay border home, newly decorated, wall to wall carpet throughout, 3 bdrms., F.P., sundeck. Offers on $62,900.
KAREN DUBE
TRISH KIRKWOOD
386-3231 598-6724

METCHOSIN SEAVIEW
2 acres, .663 Aquarious Dr., offers a character two year young home on pleasant acres. This 1560 sq. ft. home offers gracious living and quiet and seclusion. Double garage with radio control. You'll love this dream at $95,500. MLS 17670.
OLIVE WEBBER
386-3231 384-9267

TRY ME I'M LOVELY
I'm a custom built home in my mid-teens on a beautifully landscaped and fenced .64 acres on the peninsula. Adjoining me is a large garage capable of holding a VW or a Cadillac on one side and a high camper or boat in the other, along with a heated and filtered pool surrounded by a cement patio. 3 bdrms., den, 1¼ baths, lge. kitchen including stove and dishwasher, living and dining rooms divided by a beautifully unique 3 sided brick F.P. Lge. sunroom, are some of the features of my interior. The master is anxious, so make an appmnt. and look me over. Buy me and you'll love me. $95,000. Vendor will take part 2nd mtge. or small trade.
SHERRY KAYRA
656-5584 479-7293
TED PHILLIPS 656-5337

FUSSY?
Then you'll be charmed with this immaculate 3 bdrm. 2 bath Colwood home located on a street of newer homes. LR features include a white rock F.P. and subtle top quality vinyl paper. Generous kitchen with E.A. Dble. carport. Rec room down plus a 4th bdrm. and 3rd bath, nearly complete. This home has had loving care and is a choice item on the market. Asking $72,000. New MLS.
LOREA K. TUBB
386-2231 477-6617

HAVE YOUR CHOICE
1, 2 bdrms., no step house, beautiful landscaped fenced garden in Bay, Fernwood area was at $46,900 reduced to $44,900 still open for offers, out of town desperate vendor, vacant for quick possession.
2. 3 bdrms., 2½ years old immaculate house with 2 bdrm. suite in the bsmnt. in Hyacinth Park area, big size lot, parkside setting, buy this one and stay, healthy, asking $68,000, open for offers.
3. Four suites beautiful conversion of strong structured building, 3 1-bdrm. and 1 2½-bdrms., suites rented for $701 p.m. Separate garage and paved parking space, corner fenced lot, reduced $66,900 in Jubilee area.
KEHAR DHAMRAIT
386-3231 477-5675

MAGNIFICENT
IS THE WORD FOR THIS EXCEPTIONAL WELL BUILT EXECUTIVE TYPE RANCHER. NEARLY 3,000 SQ. FT. OF LUXURIOUS LIVING WITH THERMOPANE WINDOWS. A WOMAN'S DREAM KITCHEN, FAMILY ROOM, SUNKEN LIVING ROOM, 17x14 MASTER BDRM., 2½ BATH, SAUNA, VERY SPACIOUS REC. OR SUNROOM WITH WET BAR. LET'S TRADE. $121,000.
GERRIT KLOOTWYK
386-3231 384-8075 pager 481

OPEN HOUSE
FRIDAY 7-9
SAT. 2-4
918 JENKINS: A little bit of country living with city conveniences. Huge lot, room even for chickens, enclosed sun porch for your lazy morning breakfast or for your tropical plants. $59,900.
NORMA SAUNDERS
478-9182 478-5561

HOME HAPPINESS
IN VICTORIA:
1. 3 BR townhouse, good area, quiet end unit. $46,900.
2. 3 BR character home, spacious, full basement with 4th bedroom. $53,900.
3. 3 bedroom, vaulted ceilings, drive in garage, basement games room $58,500.
IN SOOKE:
1. ½ acre, 2 BR, 8½ years old, 1040 sq. ft. Best buy in Sooke. $42,900.
2. New home, 3 BR, foyer entrance, brick facing, 2 fireplaces. $51,900.
3. 110 ft. waterfront, 1 BR cottage. $59,000.
SAM SMITH 478-5561 478-1819

COLWOOD LAKES
On a quiet cul de sac amongst other fine properties. Lovely landscaped lot with fenced and treed back yard. This home has a full developed basement with family room, 4th BR and 3rd bathroom. Ideal home for the young family in a nice area of Colwood. Well priced $65,900.
BOB PAUL 478-5561 478-2477

STARTER HOME
Ideal for the young couple this two bedroom home is located on a nice lot with garage and garden space. The very low taxes and upkeep plus the cozy atmosphere will please your fancy.
BOB PAUL 478-5561 478-2477

FAIRFIELD
Large 4 bedroom home is located just ½ block from Beacon Hill Park and 5 blocks from Dallas Road waterfront. Will appeal to those wishing to defray mortgage costs by boarding in developed basement. (Registered with U.Vic.) Large back yard with garden, fish pond. Some appliances included. $72,500.
SHAUN HOWEY 478-5561 383-2763

GORDON HEAD CUL-DE-SAC
A quiet cul-de-sac of exclusive homes with good country views is the setting for this 3 bedroom residence. Large entrance hall, extra wide hallway, spacious rooms, and a delightful music cum family room make this immaculate home an exceptional opportunity. Fireplace in living room. Sundeck off extra large dining room, 2 bathrooms. And your own private Greenbelt for your future protection. Just listed and offered at $59,500.00
477-1841 TED WALFORD 598-1420

SHELBOURNE AREA CLOSE TO SCHOOLS
Walking distance to all levels of education, 3 bedroom, no step home. Extra large kitchen, 2 driveways. Separate garage with large workshop. Secluded patio. Offers on asking price of $58,500.
477-1841 TARA BHALLA 382-8879

250 HOUSES FOR SALE

BLOCK BROS.

OPEN EVENINGS AND SATURDAYS

FANTASTIC VALUE UNDER CONSTRUCTION
Home under construction will be ready in about a month. This beautifully constructed home has 1287 sq. ft. of gracious living on the main floor, open beamed ceiling in living room, separate dining room, 3 large bedrooms, master has a three piece ensuite. Large family sized kitchen. Basement roughed in. Buy now and be in time to choose your carpeting and decorating. Home is on a quiet street. Only $78,500.00.
477-1841 TARA BHALLA 382-8879

WATERVIEW IN SIDNEY
Three bedroom family home. Large kitchen with dining area. Living room and dining room around central fireplace. Downstairs a rec room, den with fireplace 2 pce. bath, large laundry and space for 4th bedroom. All on a large lot that backs onto a park. Reduced to $63,500.00.
477-1841 JACK GRANT 477-8172

NEW HOME GORDON HEAD
Only $69,400.00 for this dandy 3 bedroom home, located in the lovely Lexington Ave. development. This home is one of few having view of sea to the east from living rm., and dining rm., kitchen and large sundeck. Full basement for development, too. Also a $46,000 mortgage arranged for you at only 10¾%!! Call:
477-1841 ROBIN ESTLIN 652-5886

A DARLING
Asking mid $50's. 2 Bedrooms on main beautifully carpeted. Immaculate decoration. Separate dining room. Full basement. Ideal retirement home. Ideal area and close to all amenities.
477-1841 PAT FORBES 477-1781

½ ACRE IN CORDOVA BAY
3 Bdr. family home with 4th Bdr. plus rumpus room down. Secluded back yard has nice garden area and fruit trees. Also barn with hay loft and concrete floor and small chicken coop. Asking $69,900.00
MARG EMMERSON
477-1841 658-8336
LOUISE WILTERMUTH
477-1841 477-6307

OAK BAY AVENUE MARQUEE COURT
Delightful retirement, residence in quiet street of 6 year old building. 1 bedroom condominium, with new carpeting, on main floor facing lawn and shrubs. Very quiet pleasant home for elderly person. Don't pass this by at $32,500.00
477-1841 JIM KRAHN 384-0142

SMART INVESTORS READ THIS ONE
Completely furnished including all appliances. Revenue home in Sidney area. All rooms rented and showing excellent revenue, minimum maintenance FHC., laundry room, H.W. heat, lots of parking. Plenty of storage. A solid older home A-1 shape. Stucco, good roof, fire escape. Income and expenses sheet.
477-1841 RON WAY 598-3852
477-1841 RUTH STIRLING 385-4223

$49,900.00
LEGAL DUPLEX
This front and rear duplex has two 3 room suites and is located on a pleasantly treed street in the Oak Bay border area. Owner will carry to good covenant with $10,000 down.
477-1841 RON KERFOOT 652-2594

NEED ROOM TO LIVE
Well this modern 5 bedroom home on a large Sidney treed lot will give you the room you need in comfort. As a bonus the following extras are included in the asking price of $62,500.00; stove, fridge, and all drapes, garberator, cable vision and telephone outlets in 3 rooms. Oh yes the rear yard is fully fenced and you get real glimpses from the deck and livink room.
477-1841 BILL REMPLE 658-5794
477-1841 RON KERFOOT 652-2594

OPEN HOUSE
FRI. 7-9 — SAT. 2-4
1389 Vista Heights
Character cottage, perfect starter or retirement. Two bedrooms, wall to wall carpet in living and dining room, beamed ceilings, sliding glass doors to sundeck with city views, carport, $46,900.00
477-1841 RUTH STIRLING 385-4223

Century 21 REAL ESTATE
SUBURBAN REALTY LTD.
2684 Sooke Rd. (Colwood)
478-8316

OPEN HOUSE
1:00-4:30
2867 could be your lucky number this week. That's the address on Ronald Rd. Visit and find out why. The owner is commuting to Vancouver and that's why the price is only $63,900. Check these amenities, then don't miss seeing the interior.
Three bedrooms (master en suite), family size kitchen, separate dining room with sliders to secluded sundeck, charming living room with fireplace and rosewood panelling.
Development in basement includes fourth bedroom, finished rec. room and rough-in for third bathroom.
This four-year-old home is situated on a nice lot next to beautiful undeveloped park-like acreage.
I will be proud to show it to you.
TOM DUNCAN 477-2462
Sat. 1-4:30

OPEN HOUSE
2704 Millstream Ave. is the place to visit for a most pleasant surprise. The vendor has transferred and is open to offers on the asking price of $69,000 (professionally appraised). If you're in the market for a family home don't miss this one.
Over 1760 square feet. Includes three bedrooms plus den with en suite plumbing. Large living room, family-size kitchen, separate dining room, nice high basement for more development. All this on a large (11,000 sq. ft.) close to all amenities for shopping. M.L.S. 17405.
ALICIA FULLER 642-3605

$59,900
OPEN HOUSE
BY OWNER
Sat. 1:30-4:00
Sun. 1:30-4:00
6398 OLDFIELD RD.
Fantastic buy on nearly new home on large treed lot with valley views. 652-3529.

VIEW ROYAL
Reduce $3,000 to $40,500
New roof and paint, front newly landscaped on ¼ acre corner lot in quiet country atmosphere. Tax $50 a year.
38 Camden Ave. 479-8656

LORENZEN REALTY LTD.
50 Bastion Sq. 383-4151
FOR URBAN, SUBURBAN AND RURAL PROPERTIES. RELY ON EXPERIENCE.

CEDAR HILL AREA, OLDER home for sale, 1200 sq. ft., 4-bedroom, fireplace, mid $40,000. 383-0837.

250 HOUSES FOR SALE

OPEN HOUSE
2397 TOD RD.
OAK BAY
TUDOR
4 BEDROOMS
$59,900
THURS.
2-5 P.M.
FRI. 6-8 P.M.
DON'T MISS THIS!
VIVIAN M. ROBERTS
477-0191
477-0281

Century 21 REAL ESTATE
SUBURBAN REALTY LTD.
2684 Sooke Rd. (Colwood)
478-8316

OPEN HOUSE
2241 ALDEANE
SAT. 1:00 - 4:00
Custom-built 3-bedroom home situated on large lot near Colwood Golf course. Plastered walls, quality W.W. carpets throughout, ash cupboards, built-in dishwasher and garburator. 20x10 workshop off separate double garage. 1500 sq. ft. of luxurious living for only $84,972. This quality home is a pleasure to show and must be seen to be fully appreciated.
YOUR HOST RICK ALLEN

NEW!
STRATA DUPLEX! BY BUILDER! 1 SIDE LEFT!
READY FOR OCCUPANCY!
2 beds., full basement! Fireplace! 1120 sq. ft.! Large lot! Located on Sooke Rd., 2 blocks past Glen Lake Rd. A must to see now! Priced at just $46,800 with a $33,000 mtge. at 11¾ per cent. Qualifies for Government 2nd Mtge. of $5,000 till November! Call anytime.
MALEN CONSTRUCTION CO. LTD.
658-1122

$59,900
Direct from Builder
Sansar Developments
NEW HOME
492 Meredith Cres.
(off Whiteside)
FEATURES
—1800 sq. ft. living area
—rumpus room
—w to w carpeting
—dishwasher
—sundeck
—carport
—close to schools and shopping
Low Down Payment
To view 382-2211

VIEW ROYAL SECLUSION
This 8-yr.-old 3-bdrm. home is set among tall trees on a quiet 1-3 acre lot with it's own creek! It features a generous floor-plan with separate dining rm and eating area in the lge kitchen. Downstairs there's a rec room with fireplace and lots of room for an in-law suite or extra bedrooms. It comes complete with treehouse for the kids! For more information call BRUCE WILKIN, 592-2407 or 383-6372.
WHYTE and GOWER
OAK BAY PROPERTIES LTD.
2227 Oak Bay Ave.

2 Homes for $72,900
Side-by-side duplex, Colwood area. Each side has 2 large bedrooms, utility room, new 100 a.mp. services, close to schools and shopping. Phone now for appointment to view. 478-5469.

SOUTH FAIRFIELD
Charming home in good condition on quiet no through st. at Moss and Dallas. Some sea views. Four bedrooms, large living room with fireplace, dining room with beamed ceiling, both with wall to wall broadloom. Small fenced lot, part basement. Utilities updated. Close to ocean, park, bus. Excellent assumable 10.5% mortgage. $59,900. 382-0255.

BY OWNER
Very attractive inside and out, quality built 3-bedroom home, featuring expensive broadloom, white brick fireplace, with large living room, and separate dining room. Utility room, fourth bedroom, workshop and drive-in garage in bas

250 HOUSES FOR SALE

WESTMONT REALTY LTD.

920 HILLSIDE
386-6796

OPEN HOUSE
WED. - FRIDAY
7:00 - 9:00 P.M.
1814 SAN LORENZO

Come and view this brand new 3 bedroom home in Gordon Head. Situated on a quiet cul-de-sac the home has a large living room with a fireplace, dining room, one and one-half bathrooms and a full basement. Priced at $67,500. MLS
385-6796 ARNOLD MARR 477-6233

CLEAN AND ATTRACTIVE

That's the best way to describe this deluxe condominium. It contains a large living room, a dining room, large bedroom, and a den. Also included in the price is the stove, fridge and the dishwasher. Situated in the Quadra area this condo, is close to buses and shopping. Priced to sell quickly to $35,900. MLS 17774.
386-6796 JOHN BUNYAN 383-7777

2 HOMES

In Hillside area in good condition, have to be moved. For more information call:
386-6796 KEN WRIGHT 598-2183

ESQUIMALT

Try your down payment on this 2-bedroom home with living room, modern kitchen and stove and fridge included. Situated on a large lot. Priced at only $41,500.
386-6796 KEN WRIGHT 598-2183

WELL KEPT HOME

This 3 bedroom home is situated on a quiet cul-de-sac in Gordon Head. There is a large living room with fireplace, dining room, and a rec. room. Close to schools and buses this home sells for $61,900. MLS 17716.
386-6796 JOHN BUNYAN 383-7777

BEAUTIFUL GARDEN

This quality built 4 bedroom home has many nice features and the nicest one is its beautiful garden. The home is only 2 years old and it contains living room with fireplace, dining room, kitchen with dinette, 2 full bathrooms, a fully developed basement with a large rec. room, and deluxe fixtures throughout. Situated in peaceful Fairfield close to all school levels, buses, town and the ocean boulevard. MLS 17477.
386-6796 ARNOLD MARR 477-6233

BRAND NEW CLOSE TO VIC HIGH

This brand new 3 bedroom home is situated close to town and schools. The home is quality finished with living room containing a gorgeous white rock fireplace, dining room, ceramic tile on kitchen and bathroom floors and a full basement. Try your best offer on $44,900. MLS 17046.
386-6796 ARNOLD MARR 477-6233

A REAL BUY

Try your down payment on this clean one bedroom home with a large living room, kitchen with new cupboards and sink, one large bedroom plus a utility room. You must see this at $38,500. MLS 18330.
386-6796 KEN WRIGHT 598-2183

ARBUTUS ROAD CLOSE TO CADBORA BAY BEACH

Spacious 3-bedroom rancher with a large living room with cost fireplace, separate dining room. Wall-to-wall shag throughout, family kitchen and large utility room plumbed for laundry. Double car garage. Large secluded lot all for the price of $72,500. MLS
386-6796 KEN WRIGHT 598-2183

STARTER HOUSE AND HOLDING PROPERTY

For $36,900 you can buy this small 1-bedroom house presently rented and 2 lots 50x129, back to back. The house is serviced with water and sewer and a paved road (Kenneth Street). The second lot is not serviced but is on a separate title and can be held for future. MLS. For any further information call:
386-6796 ARNOLD MARR 477-6233

PERFECT FAMILY HOME

This low maintenance home has stucco on the outside and inside major things such as furnace, wiring, plumbing which are all modern. 3 bedrooms plus sewing room or den, living room with fireplace, large eating area in the kitchen, full basement with a drive-in garage and it is situated on a good sized well landscaped lot. All this for the asking price of only $55,000! MLS 17472.
386-6796 JOHN BUNYAN 383-7777

COLWOOD

Lovely three bedroom full basement home on a large corner lot which has a great many well spaced trees. The vendors will look at reasonable offers on the asking price of $63,500. To view this fine home call: MLS 18250.
386-6796 DAVE TAYLOR 384-2718

MILL BAY

A very fine new Tudor type home on 2.06 acres near Mill Bay. The 1900 square feet of finished living space includes 4 bedrooms, family room, den, three bathrooms, very large living room with feature fireplace and an entertainment size dining room. Priced at $115,000. MLS 16293.
386 6796 DAVE TAYLOR 384-2718

BRAND NEW

And located on over ½-acre in a lovely treed deep cove area. This fine custom built home offers 1330 sq. ft. of living area, 3 bedrooms, 3 bathrooms, double glazed windows, central vacuum system and 2 fireplaces. This is a fine family home with larger dining room plus a big eating area in the kitchen. The lot is nicely secluded yet not isolated. Full price of $3,900. MLS 18167.
386-6796 JOHN BUNYAN 383-7777

THE BUY OF THE WEEK

"172 Burnside Rd. West"

Out of Town vendors have instructed me to dispose of their property as quickly as possible so we are offering this fine family home at a sensible price of $45,500 so move quickly. The main floor consists of nice living room with W-W carpeting and fireplace. Two nice bedrooms and large bright kitchen with dining area and stove and fridge, an extra bedroom in the full high basement. Heated with oil hot water. Immediate possession. CALL FRANK CARR, CHARMAN PACIFIC RLTY. 385-9755.

TOD-HACKETT CONSTRUCTION LTD.
Days 384-1101 Nights 477-5554

250 HOUSES FOR SALE

Green Acres

3½%
EXCLUSIVE RESIDENTIAL
HENDERSON REALTY
385-9741 Anytime

GORDON HEAD POPULAR HILLCREST AREA MOVE IN

3 distinctive new homes, built by quality builder. All have professionally finished basements, providing over 2,500 sq. ft. of living area. Landscaped. All homes feature 3-pce. en suites off the master bedrooms and specially designed fireplaces. Call to see the many quality extras in these super homes. Priced $79,250 to $86,250.
BOB GIBSON 658-5153

CLEAN AS A WHISTLE OAK BAY BORDER

Move right into this immaculate 3-bedroom easy-to-keep home. Bright living room with corner fireplace, convenient dining room, complete compact kitchen. Finished rec. room in full basement, plus workshop and fenced backyard. Asking only $62,500.
W. K. McCARTER BOB GIBSON
592-3970 658-5153

MT. TOLMIE IN-LAW SUITE

Well maintained — 3-bedroom, 1635 sq. ft. home on terraced landscaped lot. Charming 16x24 living room, 10x16 dining room with views of city. Modern kitchen includes recently purchased stove, fridge, dishwasher, new sundeck. A bonus downstairs, there are 2 one-bedroom suites complete with kitchen, living rooms, baths and separate entrances. Also utility room, workshop down and extra wash room. 2-car carport and extra parking. Large level attic for storage. Asking $117,500. MLS.
BILL McCARTER BOB GIBSON
592-3970 658-5153

4 APPLIANCES INCL. ESQUIMALT GEM TRY YOUR OFFER ON ONLY $52,500

Spotless 2-bdrm. full basement home. Good size rooms, fireplace, large sundeck and fully fenced yard. Vendor is anxious to sell. Drive by 1245 Lyall St. then call
385-9741 BUD HUDSON 479-3849

MOVE YOUR LARGE FAMILY RIGHT IN CHARACTER HOME

Completely renovated and done in very good taste. This home is actually a legal duplex but is presently used as single family. Close to everything and offers everything. Please call to view, then make your offer on realistic asking price of $79,900.
479-3849 BUD HUDSON 385-9741

POPULAR NORTHRIDGE DRIVE BY 4254 EASTRIDGE CRES.

One year new, contemporary styled beauty in area of new homes. Quality, fridge, range, dishwasher and drapes included. Near treed park and has greenbelt at rear. To view, call today.
479-3849 BUD HUDSON 385-9741

REDUCED

$4,000.00 GRACIOUS LIVING

Elegant formal home, ideal for the young executive or retired couple wishing the finest in quality and location. Two bedrooms, 1400 sq. ft. main floor, full basement with rec. room. Asking $85,600. See with:
J. G. McCORMACK
C. W. ARNOLD
592-6214 592-6454

REDUCED

$4,900.00 UNIQUE

No other house looks like this one inside or outside. If you are young at heart and have an artistic flair, this house will appeal to you. Three bedrooms, lovely basement rec. room, outdoor swimming pool and large 90x142 lot. Now asking $75,000. See with:
C. W. ARNOLD
J. G. McCORMACK
592-6454 592-6214

REDUCED

$4,000.00 NO DRIVE BY

This home must be seen to be appreciated. Three bedrooms modern kitchen and bath, separate dining and living rooms on main floor and lovely rec. room, washroom, utility and extra bedroom on the lower level. Now firm at $49,500. See with:
J. G. McCORMACK
C. W. ARNOLD
592-6214 592-6454

$49,900

3 BEDROOMS

Brand new strata duplex over 1290 sq. ft. finished living area consisting of 3 bedrooms, 1½ bathrooms, living room with brick fireplace and separate dining room. The 82x144 lot provides each side with a good size garden. Located one block from beach, in Brentwood. For viewing call:
FRED SUTTON — HOWARD TOMLIN
652-1857 477-1327

UNIVERISTY TOWN HOUSE.

Three bdrm., very attractive town house within walking distance of the University. 1300 sq. ft. with excellent floor plan for comfort and convenience. Two baths, living rm. with Acorn fireplace, nice dining rm., galley kitchen with utilities off. Small private garden with access from living rm. Parking for three vehicles, fenced play park for children. New list at $54,500. Address is 1-1701 McKenzie, Cedarwood. View by appointment with Humphrey Golby 592-6730 or Orville White 592-7220.

DO YOU NEED?

A family home with plenty of space for family comfort and a wonderful big garden lot, 3 or 4 bdrms., extra large kitchen with ample dining area and utility off. Nice living room with bay window and fireplace. This home is spotlessly clean and a pleasure to show. Low taxes and vendor will carry some secondary financing to good covenant. Realistic GREEN ACRES price of $49,900!!! Humphrey Golby 592-6730 or Orville White 592-7220.

BY BUILDER SPLIT LEVEL 3-bedroom, 2½ baths, floor to ceiling fireplace, wall to wall carpet, carport $73,500. 3-bedroom house, 1½ baths, 2 fireplaces, drive-in garage, wall to wall carpet, sundeck, $64,000. Gordon Head. 592-6811.

2-BEDROOM HOUSE FOR SALE. By owner. 385-6351.

250 HOUSES FOR SALE

FOR SALE
Royal Trust

4082 SHELBOURNE ST.
477-0191

OPEN HOUSE
2397 TOD ROAD
OAK BAY TUDOR
4 BEDROOMS — $59,900
THURS. 2-5 P.M.
FRI. 6-8 P.M.
Don't miss this:
VIVIAN ROBERTS
477-0191 477-0281

OPEN HOUSE
No. 11-3060 HARRIET ROAD
SAT. 2:30 to 4:30
$54,900
This terrific townhouse is spacious, quiet and immaculate throughout. 3 bedrooms, 1½ bathrooms, your own large sauna, fireplace in living room, in-line dining room, roomy entrance hall, 10x14 kitchen opens to patio and fenced front garden. Double drive-in garage with door into back hall. We know this is good because we live in one and only 24 units in all. Call:
ROMA or JOHN MOLYARD
477-0191 384-4827

OPEN HOUSE
SAT. 1:30 to 4:30
4114 SAN CAPRI TERRACE
(off Tyndall, off San Pedro)
EXCITING—FAR ABOVE AVERAGE
Almost 2,000 sq. ft. developed living space. Over 10,000 sq. ft. lot, superbly landscaped. Yes, this lovely family home is in a better than new condition. The present owners combined exquisite taste with originality of thought. Their transfer makes this home in prime Gordon Head available to you. Don't miss out on this outstanding buy at only $76,500. And excellent financing is available. MLS 18144. In attendance:
477-0191 KNUD SCHWER 478-8203

FANTASTIC SEAVIEWS
NOW ONLY $74,900
Unbelievable! Fully developed 2 level lovely family home on .58 acre. Enjoy glorious sea views from your sunny living room with fireplace, dining room with walk-out, and well planned kitchen with eating area. 3 large bedrooms (ensuite) plus 3rd bath down. Large foyer entrance leads to entertainment family room (24x20) with fireplace. Huge sundeck over double carport, plus extra parking. Quality wall-to-wall carpets. Call me now:
HEIDE WHITE
477-0191 652-1828

UNIVERSITY AREA
GREAT VALUE — 7%
NOW $68,500
Well-built, attractive 3 bedroom family home situated on large mature treed grounds among expensive homes. Huge family room with built-ins, large living room with fireplace, 2 baths. Large garage, plus carport and plenty of parking. Only 7% mortgage. Owner has purchased, try your offer on $68,500. MLS.
HEIDE WHITE
477-0191 652-1828

NORTH SAANICH
NEW LISTING—$64,900
This new custom-built quality home is designed for family living. Economic electric heat, thermopane windows, quality wall-to-wall. Low taxes.
HEIDE WHITE
477-0191 652-1828

SIDNEY CHARMER
PRICE SLASHED
ONLY $44,800
This charming 2 bedroom stucco bungalow is the best buy in Sidney. Carpeted living room with ornamental fireplace. Family kitchen. Separate garage with good workshop. Close to shopping. Easy-care flower garden and trees. Will sell quickly, so call now:
HEIDE WHITE
477-0191 652-1828

SIDNEY DRIVE-BY
3-4 BEDROOMS — $71,500
9490 MARYLAND DRIVE
For those who are planning to locate in this area a showing of this property will be a must. Short drive to airport and ferries. Features entertainment sized family room, big living room and dining roofs. Many more features including a fantastic lot. For details arrange appointment to view please call now. MLS 17842.
477-0191 JACK MOEN 658-5448

REDUCED FOR A QUICK SALE
This immaculate 3-bedroom full basement home, situated in nice area in Sidney. Fenced yard, sundeck, nice garden. Close to schools, etc. Early possession. $52,500. MLS. For more information or viewing cal:
MARY MOODY
477-0191 652-5681

SIDNEY OUTSKIRTS
—4 bedrooms
—2 bathrooms
—full basement
—family room with fireplace
—laundry room
—basement will make good in-law suite with own entrance.
$68,500. MLS. For more information call:
MARY MOODY
477-0191 652-5681

ATHLONE WOODS
$66,500
Here is your chance to own a 3 bedroom basement home in park-like surroundings. 26 years old, separate dining room, rec. room and 2nd bathroom down. This is the only home for sale in this much sought after area, sometimes referred to as the Uplands of Saanich.
JACK WALDRON
477-0191 477-9636

BEAUTIFUL BRENTWOOD
FAMILY HOME $72,900
Spacious near new 3 bedroom home. Just a great kitchen opens to sundeck. Large separate dining room, big living room, floor-to-ceiling fireplace. 2 bedrooms, good sizes, master ensuite and large full high basement. Double carport. A must see, call:
ROMA or JOHN MOLYARD
477-0191 384-4827

RITHET'S

for
Real Estate
Insurance
Appraisals

714 FORT
382-4251

OPEN HOUSE
THURS. 6:30 - 9:00
2021 ARDWELL

IMMEDIATE POSSESSION CAN be arranged on this 1280 sq. ft. less than 2-year-old immaculate family home featuring a family size kitchen with a large eating area and loads of cupboards, spacious L-shaped living-dining room, full basement, sundeck over carport, close to Marinas, schools and Resthaven hospital. Asking price $59,700.
W. MICHAELS R. JOHNSON
382-4231 (24 Hr. Service)

Park Pacific

COLWOOD
For Sale Brand New
Beautiful Hugo Hucker built 3 br. bungalow. Quiet treed grounds in fully developed charming cul-de-sac. $61,900.

To view call J. B. Young
383-4124 or 598-1818 (res.)
Park Pacific Investments Ltd.

LAKEFRONT, 1250 SQ. FT., 3 bedrooms, Florence Lake Road. 478-6268.

250 HOUSES FOR SALE

REALSPAN PROPERTIES LTD.
1831 VANCOUVER ST. 388-6454

OAK TREES AND STONEWALLS AND LAWNS & SHRUBS $79,500.00

Is the setting for this three bedroom home in the UNIVERSITY HEIGHTS area. The master bedroom is ensuite and there is development in the large, full height basement. In addition to the double carport, there is a double garage. The lot is 92x120 and fully landscaped.

LAKE FRONT HOME BEAUTIFUL AND SERENE $75,900

A great place to raise a family, three bedrooms, English Pub style rec room and gracious dining room, large sundeck off the massive master bedroom. A real pleasure to show this fully landscaped lake front residence.

SPACIOUS and GRACIOUS plus WATER VIEWS plus .63 OF AN ACRE at DEEP COVE $108,000

This is a beautiful 5 bedroom home with approximately 2800 sq. ft. of living area. Two fireplaces, both with heatilators, large family kitchen, wrap-around sundeck and wall to wall carpeting. If you desire splendid water views on a large lot, in an area of fine homes, then call me for a private viewing:
J. F. COLWELL
388-6454 592-9828

PRICE REDUCED ON TWO SIDNEY HOMES 10305 GABRIOLA PLACE WAS $61,700 NOW $59,500

Three bedrooms, ensuite plumbing in master bedroom, nice lot on a cul-de-sac.

2224 JAMES WHITE BLD. WAS $59,500 NOW $58,500

Split level home, three bedrooms, wall to wall carpeting, fireplace, close to schools.
Both these properties will be open to view Sat. from 1:00 to 4:30 for prior viewing call:
BLAKE CROTHERS 652-2553
J. F. COLWELL 592-9828

SMALL HOME SMALL PRICE $39,900 5190 RAMBLER RD. WELL LOCATED IN A QUIET RESIDENTIAL AREA IN CORDOVA BAY

U-VIC AREA ANXIOUS TO SELL FAMILY HOME TERRIFIC VALUE $64,900 FOUR BEDROOMS SHOULD BE SEEN FOR VIEWING CALL BUD WALKER

388-6454 478-7420

THREE REASONS TO BUY 2667 CAPITAL HEIGHTS

(1) THIS BEAUTIFUL FAMILY HOME has been well maintained by its proud owners. The 139x60 foot lot has a delightful rock garden, a nice variety of bushes and shrubs and several towering oak trees.
(2) THE QUALITY OF CONSTRUCTION is simply excellent solidly built and comfortably designed for maximum comfort and convenience. It features hardwood floors throughout, two fireplaces, two bathrooms, a downstairs study, a rec. room, delightful glassed-in patio overlooking garden, and a spacious drive-in garage.
(3) BEAUTIFUL VIEW from its high elevation. Street and neighbourhood are attractive and quiet and within minutes of downtown.
DOUG MENZIES
388-6454 478-7548

T/C TOWN AND COUNTRY REALTY
3579 DOUGLAS STREET
382-7276

$5,000 DOWN

University, ½ block to schools, yet on quiet dead-end street. This new 3-bedroom full basement home; 3 bathrooms, quality built modern home can be moved into tomorrow. Please call ALLAN KLENMAN to view, 592-9771 or 382-7276.

IN-LAW SUITE

In BEAUTIFUL BRENTWOOD. A real FAMILY home with lots of PLAY ROOM FOR CHILDREN! Attractive, large (75x152) beautifully TREED lot close to schools, shops and marinas. Master bedroom with vanity washroom off, plus 2 family bedrooms and full bathroom. Large sunny living room with stone fireplace and view patio. Fully finished suite down with every convenience. AND private entrance, cheerful FIREPLACE, patio, bedroom living room and full bathroom and kitchenette. Aluminum siding and rock facing makes this a truly TROUBLE FREE property and all within a rural atmosphere. Sewer and water of course! IMMEDIATE POSSESSION DESIRED. $67,000. ALAN R. FOSTER 656-2852 or 382-7276.

MT. NEWTON CROSS RD. CENTRAL SAANICH

6 bedroom home only 1 year old with beautiful valley views. Family room, floor-to-ceiling fireplace in living room. Large sundeck. Very reasonably priced at $73,500. MLS 17865. Phone:
477-0191 JIM DONNELLY 652-2228
Royal Trust Real Estate Dept.

$39,900 NEW

2 BR strata duplex, w.w. kitchen lg. master BR. After 5. 479-6301.

250 HOUSES FOR SALE

NEWSTEAD REALTY LTD.
1637 Fort St.
3200 Quadra St.

THETIS HEIGHTS

Interesting 3-bedroom split level home on .4 acre. The alpine setting is a true challenge to the landscaper. Enjoy the peace of the country only 8 miles from city centre. Asking $63,900.
MARY JAMES
598-5166 386-9690

CITY RETIREMENT

Close to all services. Quiet street, secluded garden, fruit trees. 7 yrs. old, full basement. Asking $63,500. Offers please.
MARY JAMES
598-5166 386-9690

VALUE

APPEAL LOCATION. THIS HOME HAS IT ALL. OVER 2,200 SQ. FT. 15 MONTHS OLD. PARKLIKE SETTING. CLOSE TO EVERYTHING IN AREA OF QUALITY HOMES. CALL NOW
RAY SUTTON
598-5166 652-3586

$59,500

CENTRAL SAANICH
2-YR.-OLD. 3 BRs. FANTASTIC VALUE. CALL NOW.
RAY SUTTON
598-5166 652-3586

CLOSE TO UVIC

1138 SQ. FT. NO-STEP HOME. LARGE LIVING ROOM WITH FP. EXTRA LARGE FAMILY ROOM WITH FP. 2 BRS. IMMACULATE INSIDE AND OUT. PRIVATE PATIO IN BEAUTIFUL SETTING. SEPARATE GARAGE. $57,500. A REAL BEAUTY. MLS. CALL
STANELAND JOHNSON
386-8871 384-0994

OAK BAY BORDER MOVE RIGHT IN

1050 SQ. FT. COMPLETELY REMODELLED NO-STEP HOME. 3BRs, 1½ BATH (MASTER ENSUITE). LARGE FAMILY KITCHEN. BEAUTIFUL LANDSCAPING IN REAR. SEPARATE GARAGE. DOUBLE WINDOWS. $54,500. MLS. CALL
STANELAND JOHNSON
386-8871 384-0994

$60,000 BRENTWOOD NEAR THE BAY

THIS 3-BR HOME IS ON A BEAUTIFUL 85x150 FT. LOT. NICE KITCHEN WITH SUN DECK OFF SEPARATE DR AND LR WITH FP. FULL BSMT., PARTIALLY FINISHED. ASSUMABLE $29,500 AMORT. AT 9¼ PER CENT, 2½ YRS. NEW.
386-8871 SHANE BEFURT

CALL 598-5166
CALL 386-8871

ROYAL COLWOOD Golf And Country Club OPEN HOUSE

Sat. - Sunday
1-4 p.m.
270 ALICIA PLACE
(Off Hagel Rd. in Colwood Lake Estates)

Just completed and offered for the first time, this magnificent, new Georgian Colonial is tucked away on a very quiet, heavily treed cul-de-sac which borders the third fairway of the Royal Colwood Golf Course. The home features an entertainment-sized living and dining room, our own handcrafted cabinets in the step-saver kitchen, a separate breakfast nook leading to a private sun porch, three impressive bedrooms with the master featuring a three-piece en suite and separate dressing-sitting room which leads through double doors to the front balcony and much, much more. This is truly a quality prestigious home for a discriminating purchaser and simply must be investigated. Offers to $85,900.
DOUG GENT
478-1721 (Bus.) (24 Hrs.) 478-9823

RIDLEY BROS.
Development Co. Ltd.
Member Victoria H.U.D.A.C.

FIRESIDE
FIRESIDE Holdings Ltd.

TAKEN IN TRADE
BY BUILDER
MUST BE SOLD!

COMPLETE FAMILY ACCOMMODATION: 3 FINISHED BEDROOMS, 1½ BATHS, LIVING ROOM, KITCHEN WITH SEPARATE DINING AREA, PLUS ROOM FOR 2 OR 3 ADDITIONAL ROOMS IN BASEMENT (1 COULD BE FAMILY ROOM WITH REAR DOOR TO LARGE FENCED YARD.) CONVENIENT TO ALL SERVICES: TRANSPORTATION, SCHOOLS, INCLUDING UNIVERSITY, SHOPPING. FLEXIBLE FINANCING COULD ALLOW YOU TO BUY WITH AS LITTLE AS $2,000 DOWN PAYMENT. THIS IS A STRATE TITLE ½ DUPLEX (YOU OWN YOUR OWN SIDE.) NEIGHBOR IS QUIET AND CO-OPERATIVE. IT IS A PRICE YOU CAN AFFORD AT $49,900 BUT REASONABLE OFFERS WILL BE CONSIDERED. PRESENT OFFERS DIRECT OR THROUGH YOUR REALTOR.
FIRESIDE HOLDINGS LTD.
478-9475

BEAUTIFUL OLD HOME AND grounds, suitable for large wealthy family. No agents. No developers. Apply Victoria Press Box 681.

250 HOUSES FOR SALE

GARDNER REALTY Ltd.
899 FORT ST.

NEW HOME MT. TOLMIE AREA OPEN HOUSE Sat. 2:00-4:30 1629 Christmas Ave.

High in the oaks at the end of a quiet street off Shelbourne. 3 bedrooms and ensuite plumbing. Exceptionally bright basement is roughed in for 3-pce. bath. Not a subdivision. See you there!
385-7721 Cliff Saimond 477-3626

STUCCO 2 BEDROOMS FULL BASEMENT $46,500

In the popular Oaklands are with a modern kitchen, new wiring, copper plumbing. Paved driveway gives you access to a backyard for trailers, etc.
385-7721 Cliff Saimond 477-3626

CRAIGDARROCH TUDOR

This beautiful older home must be seen to be appreciated. Consists of massive L.R. with granite F.P., in-line D.R., modern kitchen with eating area, 1 bdrm. on main and 4 bdrms. and 2 bathrooms upstairs. Leaded windows throughout and hot water heating add to the style and charm of this home. Basement has laundry room, play room and lots of storage room. — $95,000.00.
385-7721 Dale Briggs 592-3978

OAK BAY SAMUEL McCLURE SEAVIEW

This charming character home built high on the Gonzales hill by Samuel McClure must be seen by those discriminating buyers seeking something out of the commonplace. Main floor features beautiful living room and separate dining room, both with fireplaces, modern kitchen, 2-pce. bath, master bedroom and qualnt ensuite, plus study and adjoining library. Upstairs features two more good bedrooms and a sun room providing captivating views of the Straits. Offered only once in a lifetime at $115,000. MLS. No. 16868.
385-7721 Dale Briggs 592-3978

BEAUTIFUL BRENTWOOD

This delightful 4-bedroom split-level home is located on a large well treed lot close to buses, shops, and schools, and must really be seen to fully appreciate its decor. Priced to sell immediately at $72,500. M.L.S.
385-7721 DALE BRIGGS 592-3978

GORGE DELIGHT

Attractive 2-bdrm, full basement home, features new hardwood floors throughout, L.R. with F.P., separate D.R. and maple counter tops in modern kitchen. Good yard with green house. Priced to sell at $56,900 MLS.
385-7721 Dale Briggs 592-3978

$49,900 3 Bedrooms

Brand new strata duplex over 1250 sq. ft. finished living area consisting of 3 bedrooms, 1½ bathrooms, living room with brick fireplace and separate dining room. The 110x105 lot provides each side with a good size garden. Located in Brentwood near all amenities. For viewing call:
385-7721 Bill Weiss 598-8443

Century 21 REAL ESTATE
J. D. BOSDET LTD.
120 - 727 JOHNSON 386-3128

NORTHRIDGE

Nice home situated on large lot of approx. ½ acre. Large fam. kitchen with lots of cupboards and built-in dishwasher, 2 BRS, combined into large M. BR. 2 BRS. down and still lots of room for development. Only 2 blocks to school, bus and park — see now at $65,900. MLS.
JOE BLODGETT 656-5653

BRAND NEW

Custom home of 3 BR's plus full basement and enclosed 2 car garage. Thermo - pane, radiant heat, insulated, plaster walls and so much more. Buy now and choose your own broadloom and colours. JOE BLODGETT 656-5653 MLS. Price $73,900.

LADY OF SPAIN

You'll adore it. Call me today and explore it.

Preview a grand Spanish design, a new home with all the elegance of its latin heritage. Wrought iron and Spanish arches. Big kitchen, fiesta-sized dining room, 3 big bedrooms, master en-suite, large living room. Siesta on the lovely sundeck, roughed family room with fireplace, and room for 3rd bath and additional bedrooms. Call KEN MCCANDLESS. Kasapi Cons. Co. Ltd. 386-6191.

Arbutus Cove

Salmon jumping minutes from your door off the beautiful beach surrounding Arbutus Cove. Spacious home in fabulous close-in location on gentle slope overlooking the strait. Comfortable living in this lovely 4 bedroom, 2 bath home. Large panelled family room, finished laundry room, all electric kitchen with eating area. Extra large, light high ceiling basement, attached two car garage. Exceptional park-like yard with separate storage area for boat, trailer and motor home. Large assumable 11¼ per cent loan. $99,500. 477-0471.

250 HOUSES FOR SALE

SINCE 1887
Pemberton, Holmes Ltd.

1000 Government St.

OPEN HOUSE

THURS and FRI. 1:30-4:00 P.M. Owners anxious and have reduced price to $51,500 on this recently updated 3-bedroom home. There's a family room with fireplace. Good size kitchen with dining area, plus a big back yard for the kids to play on. Take a look and make an offer on 42 HAMPTON RD. MLS 17719
384-8124 MIKE SWEENEY 385-1547

OPEN HOUSE

SAT. 1:30-4:30
1718 KINGS RD.
Reduced to only $50,500
FEATURING:
—2 bedrooms
—Large kitchen
—Cosy living room
—Family sized lot
—Completely redecorated
—Completely updated
—Taxes only $10 mo.
For further information contact
384-8124 JACK COLWELL 479-4670
384-8124 R. D. LAW 478-9474

TEN MILE POINT

$112,000
This fine executive home offers over ½ acre of beautiful lawns and trees. Ideally suited for family living — only 5 minutes from the yacht club, beaches and the university. 5 bedrms, 2 full bathrms — den — family rm, sewing rm. Present all offers. Owners leaving B.C. 2777 BENSON PL.
384-8124 BOB SIMON 384-9006

UNIQUE

2323 HOLYHILL
The only word to describe this outstanding custom designed home. 3200 sq. ft. of spacious west coast living. Hand split shakes are a clue to the quality of construction. Sea views from every level. Offered at $155,000. Drive by, then call:
384-8124 BOB SIMON 384-9006

WATERFRONT

Exceptional 3-BR cedar home on well-treed 2-acre property with 175 feet of beautiful beach. Relaxing views plus peaceful area provide perfect setting for home while nearby CHEMAINUS offers convenient shopping etc. Year round living in luxury MLS 17055. Price just reduced to $119,000. Call for details.
STU MACDONALD
384-8124 477-9889

GORGEOUS!

That's the word for this immaculate 2-bedrm home on 2817 COLQUITZ AVE. Inside there's new W-W throughout, a fine living rm. with FP, separate dining rm, separate laundry rm, 2- pce. bath in the basmt — You simply must see it all for yourself. The owner's have been transfered and are looking for a quick sale on this exclusive listing, so phone me for a viewing appt.
384-8124 MIKE SWEENEY 385-1547

10 MILE POINT

DREAM
A truly outstanding offering:
—4 bedrooms.
—4 baths — 2 ensuite
—¾ acre, trees and seclusion
—2423 sq. ft. plus double garage.
—Breakfast area and family rm.
Even at the low asking price of $130,000 the vendor will consider offers! Immediate possession. MLS 18273. Viewing by appointment only — call:
STU MACDONALD
384-8124 477-9889

S
SEABOARD PROPERTIES LTD.
7173 WEST SAANICH RD.
BRENTWOOD BAY 652-1141

OAKLANDS AREA $49,900

Three large bedrooms, large kitchen with pantry and eating area, large cozy living room. This is an older home in excellent condition and it has a full basement, oil heat, good roof and the lot is 57'x186'. This home is priced to sell so don't hesitate on this one. For Further details and appointment to view call:
Len Watson
652-1141 652-2108

OPEN HOUSE SAT. 1:00 to 3:00

Located on quiet no through street, close to Elementary school and shopping. This 3 bedroom, 1½ bath home on 90 ft. wide lot is only three years old. L-shaped living and dining room with wood panelled wall and stone fireplace. Kitchen has lots of custom-built cupboards, dining area and patio doors leading to sundeck over carport. Downstairs has roughed-in activity room (R. fireplace) and three other rooms and plumbing for ½ bath. Rear yard is partially fenced with garden area and separate play areal for children. Located at 1369 Knute Way in Brentwood Bay. You'll love this home conservatively priced at $64,900 with financing available.
Frank Esinor
652-1141 652-5528

GLORIOUS BRENTWOOD BAY

Seclusion, convenience and water views. On an acre of natural woodland, the 3-bedroom, bsmt. home is a solidly-built 14-yr.-old. Huge FP and picture window in spacious LR, 2 sundecks and CP. When seclusion and privacy are so difficult to find THIS IS A RARE OPPORTUNITY. Asking $75,000. MLS 16980.
Rose Ruse
652-1141 652-2694
David Wood
652-1141 652-2198

BRENTWOOD

1. New 3 bedrm, 1½ baths.
2. On a "no through" St.
3. Elec. forced air heating
4. Asking $68,900.
Rose Ruse
652-1141 652-2694

BRENTWOOD

1,200 sq. ft. 3 bedroom, 1-yr.-old home, 2 min. walk to shopping. Dbl. CP, sundeck. At $63,900 and landscaping done this is GOOD VALUE! MLS 18246.
Rose Ruse
652-1141 652-2694

SPACIOUS FAMILY HOME PLUS $150/MO. INCOME

Priced to sell by owner, $59,900. A well built home in popular location plus self-contained cottage at back of property rented at $150 a month. Attractive large living room and dining room, family kitchen with eating area, 3 bedrooms plus 2 down. Lot size 108x125, double carport, close to schools and buses. Willing to discuss with agent. 479-6985 or 384-9891.

923 STELLYS X RD. IS THE place to come, Sat. and Sun. 1-5 p.m. for something different in interior design, priced in your favor. 656-6297 or 656-1451.

CHAMPION REALTY LTD.
for Appraisals and Consultation
813 Fort Street 388-4477

250 HOUSES FOR SALE

VICTORIA REALTY LTD.
386-3585

NEW!! NO STEPS!! DIFFERENT OPEN HOUSES.

1:30-4 AND
7 - 8:30
MON - SAT
JESSICA PL
(off Harrop and Braefoot)

All deluxe 3 bedrooms, 2 bathroom homes, unusual designs, featuring many extras:
—1211 to 1238 sq. ft.
—2 fireplaces
—PROFESSIONALLY LANDSCAPED
—Quiet cul-de-sac.
—Handy to schools

JUST 3 LEFT, excellent value at $69,700 each. Exclusive listing with Victoria Realty Ltd., 386-3585.

FEATURE HOME 3 BDRMS, 2 BATHS DEN - FIREPLACE

Lovely home of superior quality and charm created through superb planning and spaciousness, where space really counts. Bright cheerful living room with gorgeous 14' wide white sugar rock fireplace, family-size dining room. Stunning kitchen with DSSS, and lots of richly grained cabinets and a special serving counter. Master bedroom en suite. Delightful den with blasted rock fireplace. Excellent bsmt. planned for future development, R.I. 3-pce. bath. Low taxes, additional parking for boat, trailer, etc. Terrific value, only $62,000. Phone Morris Lund, 386-3585, anytime.

COLWOOD

One year old, beautifully finished, 3 bedroom home, with spacious den or office with a slate fireplace, large partially finished rec. room, all thats needed is a carpet, double separate garage, bigger than average landscaped lot with extra parking for camper, boat, etc. Electric heat, blasted rock heatalator fireplace. Offer on asking price of $67,900. Exclusive with Jack Lidstone, 386-3585 res. 477-9262.

MUIR CREEK

¾-acre, complete seclusion, 4 bedrooms (2 up-2 down), this home is completely redecorated, inside and out. Two 3-pce. baths, lovely fireplace, new roof, large sundeck over double carport. New well, septic tank, rewired, replumbed, insulated, oil heat, $56,000. MLS. Jack Lidstone, 386-3585, 477-9262.

MINI BUTCHART AND SECLUSION SUPREME $85,900

If you are looking for oft sought seclusion, you find it in this country setting on almost an acre. The beautiful home was built to VLA standards 10 years ago by the present owners. A mini Butchart. Created by avid gardeners, enhanced by evergreens of many species. Gorgeous rock fireplace is the central feature of the spacious living room. 3 Bedrooms along the hall are serviced by a bathroom and half. Kitchen has built in oven, counter top range, ample cupboards and eating area. The full basement, with roughed-in fireplace and utility room, awaits the pleasure of the prospective purchaser. Tov lew this property purchaser. To view this property formation please call Neva Pennie, 386-3585. MLS No. 18279.

$59,900 NEW VACANT

3-bedroom contemporary styled home featuring beamed ceiling in the living room, 2 carports, nice high part basement, wall-to-wall throughout, modern electric heat. Handy location, close in. Price has been reduced substantially. New MLS. Lew Mollilet, 386-3585, res. 477-9251.

A WORK OF ART 4 BEDROOMS 970 LANDEEN

Created by a combination of master designer and superb craftsmanship with the executive and professional in mind, this excitingly different deluxe Tudor home is just being completed, tucked away in a quiet exclusive wooded cul-de-sac. Magnificent and charming from the outside with over 2,000 sq. ft. of gracious living. Lovely entrance to entertainment size living and dining room. Exquisite kitchen with rich cabinets, automatic dishwasher, lovely dinette, 4 impressionable enchanting bedrooms, 2 elegant 4-pce. vanity baths. Lush wall-to-wall sundance carpets, you will enjoy pride of home ownership of this prestigeous home with electric heating and economy of thermopane windows throughout. Double garage. The unbelievable low price of $97,500 may well be the buy of the year. Phone Morris Lund or Colin Munro, 386-3585 anytime.

S
SEABOARD PROPERTIES LTD.
7173 WEST SAANICH RD.
BRENTWOOD BAY 652-1141

BRENTWOOD BAY
1269 KNUTE WAY
3 bedrooms, 1½ baths on quiet street, close to elementary school and shopping. 3 years old, lots kitchen cupboards, sundeck over carport. $64,900.
652-1141 FRANK CSINOS 652-5528

BRENTWOOD
Beautiful new home on no thru street, 1260 sq. ft. well built with extra insulation and electric forced air heating. $68,900.
652-1141 Rose Ruse 652-2694

SOUT

250 HOUSES FOR SALE

the Permanent

1125 DOUGLAS ST. and 3647 SHELBOURNE ST.

North Saanich

Rural serenity, peace, quiet. The bungalow has 2 BRs main and 2 down in developed bsmt. Of particular interest to the hobbiest is the vast 30x30 garage-workshop. The lot is over an acre, 180' frontage, the residence is so situated that most of the lot is to one side and should permit your having one horse if you desire. The price has been adjusted to run firm and reasonable $82,500 clear title. Possession Oct. 1st. Call JOHN RUSSELL for appointment to view days 477-0141 or nights, 592-3248.

Owner Transferred 3 Level Split

Owner anxious to sell this large family home on large lot. Sunken LR with floor-to-ceiling FP, guest dining, sundeck off, 5 BRs, 1 full bath and ½ bath ensuite. Lots of parking. MLS No. 17642. $69,900. Contact ELSIE O'BRIEN, 477-0141 or 477-5470.

New Listing $41,900

Neat 2 BR stucco bungalow in good shape. Eating nook off kitchen, oil furnace in bsmt, 100 amp service sundeck, separate garage. Close to schools. Lot 50x120. Try your down payment. Call TED SMYTH, 477-0141 or 477-5617.

Gordon Head Rancher

Very nice 3-BR home. Spacious LR, brick FP, DR opening to large sundeck, cheery kitchen with EA, rec. room with FP in FHC bsmt and extra room for development, plus drive-in garage. Large lot, beautifully landscaped, situated in area of good homes. To view call now. Asking $81,900. ELEANOR BRAY 477-0141 or 592-1180. MLS 17643.

Oak Bay

2656 Cadboro Bay Rd. Older home on large lot, 108 frontage. Main floor — LR, separate DR, den (or BR), kitchen and everyday dinette. Upstairs — 2 good BR's plus smaller one, spacious 3-pce modern bath. Partial bsmt with small rec. room for children. Fruit trees, close to Willows Beach and all schools. $79,900. Call Exclusive salesman JOHN RUSSELL 477-0141 or nights 592-3248.

Rancher

Over 1600 sq. ft. in this 3-BR ranch style home. Includes FP, family size kitchen, WW, bsmt, attached garage. Beautiful park like setting on ¾-acre of lawn, shrubs and trees backed on to Royal Roads forest. MLS. $74,900. BILL BROOKS 477-0141 or 478-3197.

Open House Evenings Wed., Fri. 7-9 P.M. 584 Agnes Street

3 bedroom, full basement home which requires redecorating and some repairs. Located just off Glanford with a 61x130 ft. lot. MLS Asking $52,900. HEATHER GAMMON 382-9191 or 385-8814.

Open House 7-9 p.m. Tues., Thurs. 6816 West Saanich Road

A small 2 bedroom bungalow on .04 of an acre of fruit trees, grapes, raspberries and garden, small chicken coop and large building for storage. Ideal for retireds or young couple who like gardening. Ideal location for a roadside stand. Asking $55,000. HEATHER GAMMON 382-9191 or 385-8814.

Gorge Beauty Views $62,500

Exceptional value in this 3-bedroom home with developed basement, drive-in garage, 18 yrs. old, beautifully landscaped, easy care garden, ½ block from Gorge, buses and park. Excellent views. Call PAUL HYATT, 382-9191 or 655-3150.

Waterfront Seclusion

¾ acre level landscaped lot. 115' waterfront, unobstructed views over Sooke Bay to Olympics. Solidly built, 8-yr. old home, 1,536 sq. ft. plus full basement, H-W heating, 3-bdrm. (1 down) 3 baths, rec. room, sep. double garage, etc. Firm price of $79,900 is terrific value on today's market. Call HERB McDANNOLD or GLEN McDANNOLD at 382-9191.

Lampson Court

Delightful 3-bdrm. condominium where children are welcome. 5 yrs. old, large balcony, corner suite, western exposure. Assessments $30 per month. GRAY LAITE 656-5267 or SID HASLAM 477-1994.

Shelbourne Plaza Area

Excellent 2-bdrm. retirement or starter home. Living room with fireplace, dining room, large kitchen, 4-pce. bath. Insulated attached garage. 100x71 property. Good condition. EXC. $52,000. SID HASLAM 477-1994 or GRAY LAITE 656-5267.

Ardmore Brand New Beauty

A delightfully bright home on a treed acre, 3 bdrms, split level heavy shake roof and cedar siding, built-in dishwasher, counter top stove and wall oven, heatilator fireplace. Just listed and priced for quick sale at $89,500. New MLS. GRAY LAITE 656-5267 or SID HASLAM, 477-1994 or 382-0191.

Open House 411 Sue Mar Place Colwood off Painter Road Thurs. Evening, 8th July, 6:30-8:30 Reduced to $64,500

3-bedroom, 1 year old meticulous home, landscaped property. Easy financing. SID HASLAM 477-1994 or GRAY LAITE 656-5267.

Open Thurs., Fri. 6-8 P.M. 169 Beechwood

Lovely fairfield home close to beach, 2 or 3 bedrooms, beamed ceilings in living room, separate dining room, full basement. Asking $57,500. Good financing can be arranged. ANNE HOPKINS 478-0466, IRENE VAN 384-9191. OFFICE 382-9191. MLS.

Mini Farm

Lot size 80x200. Large garden, fruit trees, berries, over 20 fir trees, chickens, goats, etc. plus a 3-bedroom full basement home. Full price $59 900. RICHARD RHODES 382-9191 or 479-9241.

New Listing

Sidney — 3-bedroom full basement home, quiet area. Full price $57,900. R. W. RHODES 382-9191 or 479-9241.

Gorge Area

3-bedroom home. Gorge Area with detached garage. $2,400 down will handle. R. W. RHODES 382-9191 or 479-9241.

4-Bdrm. Home

Owner "screams" SELL. Just bring me an offer ANY offer. 4-bedroom, full basement, completely renovated, new wiring, plumbing, hot water tank, roof, heating, etc. plus double insulation. Low, low down payment. How about $1.00 down. R. W. RHODES 382-9191.

250 HOUSES FOR SALE

the Permanent

1125 DOUGLAS ST. and 3647 SHELBOURNE ST.

Must Sell

Attractive stucco 4-bedroom (1 down) full basement bungalow situated at 2090 Shakespeare on a high landscaped lot. This home is well built with plaster finish, large living room with fireplace, 4-pce and 2-pce baths and rec. room with bar. Asking $69,500. New MLS. Details and viewing with HERB McDANNOLD or GLEN McDANNOLD 382-9191 (24 hours).

Large Property Small Price

The perfect retirement or starter. One owner 2-bedroom home, sea glimpses, nicely landscaped 83x160 property in Esquimalt in an area of fine homes. Just $54,000. EXC. GRAY LAITE 656-5267 or SID HASLAM 477-1994 or office 382-9191.

Canada Permanent Trust Company

HALL & HOMEFINDERS REALTY LTD. HEDERON

OPEN HOUSE
1751 ADANAC ST.
THURS., FRIDAY AND SAT.
1:30-4:00 P.M.
New listing, terrific starter or retirement. This attractive, 1 bedroom home is tastefully decorated and features LR; DR; quality W-W; 4-pce. bath; spacious, bright kitchen has been completely updated and has attractive new cabinets. Large sundeck and fully fenced lot. New MLS. Realistically priced at $39,900.
BARBARA GREENWOOD
386-2911 or 384-5228

OPEN HOUSE
10292 GODFREY PLACE
SATURDAY 1:30-4:00 P.M.
$58,500—3 YRS. OLD
This is an excellent opportunity to purchase a lovely home on a cul-de-sac in this popular area of Sidney. Close to schools; marinas; and beach. Call now to view MLS 17736.
MAY HAMILTON
386-2911 or 656-4692

OPEN HOUSE
DAILY (except Sunday)
At these excitingly different new homes on Jefferson Place. Turn onto Torquay from Sheilbourne and right onto Jefferson. There are 14 homes of different designs for you to choose from. Ranging from $73,900 to $95,000. Call: JACK GREENWOOD at 386-2911 or drop in at 1744 JEFFERSON.

OPEN HOUSE
961 EASTER ROAD
THURSDAY AND FRIDAY 7-9 P.M.
Owners of this 3 bedroom house with W-W; fireplace; large lot and nice neighbourhood. PLUS! 2 bedroom self-contained suite with W-W and fireplace. OPEN TILL SOLD. MLS 17594. Call:
ERIC HODGKINGSON 382-0047
JUDITH WHALEN 382-7975
OFFICE 386-2911

OPEN HOUSE
1428 THURLOW ST.
SATURDAY 1-4 P.M.
FAIRFIELD Large older 3 bedroom home behind Government House close to shopping, schools. Come and see me.
ERIC HODGKINSON 382-0047
OFFICE 386-2911

R3L ZONING
$60,000!
Excellent corner property near Laurel Point. 100 ft. on Montreal Street. 7,270 sq. ft. overall. Older revenue house in good condition. Call now to view this exclusive listing:
SHIRLEY MOLLBERG
386-2911 or 478-5327 anytime.

SARDINE SYNDROME?
If you are stuffed into your present surroundings try this sparkling 2-yr. old beauty for size. You'll love this immaculate 3-bedroom home that has lots of room for all. It can offer individual privacy, for each member of the family to do their own thing; and also room for in-door and outdoor togetherness for group-family living. Allow me to be your tour guide through this lovely home. For appointments call:
ERIC HODGKINSON
386-2911 or 382-0047

YOU'VE DECIDED TO MOVE?
Then let me show you the selection of homes from $45,000 in one of the most desirable and popular areas in the city. Family size and budgets can all be catered for amongst the properties available. I specialize in the High Tattersall-Lakehill area where living is a pleasant and practical experience. Call me today for all your housing requirements. DO IT NOW—PHONE:
ERIC HODGKINSON
386-2911 or 382-0047

Waterviews Half Acre
CENTRAL SAANICH
OPEN HOUSE SATURDAY 1:30-4:00 P.M.
Located at 2404 MT. ST. MICHAEL off of Central Saanich Rd. Bordering on Vantreight Farms. Very secluded 4-bedroom home with finished rec. room and possible 5th bdrm. or den. Asking only $74,900. Call now. MLS 17582.
ROBERT HAMILTON
386-2911 or 656-4692

$60,900 LAST ONE Gordon Head

OPEN HOUSE BY BUILDER
Thurs. and Friday 7-9 p.m.
Sat. 2-4 p.m.
1657 San Juan off Majestic.
University Homes Construction Ltd.
658-5781, 658-5393

Investors

SYNDICATE REALTY LIMITED
620 BROUGHTON 386-7721

CITY $49,950

Just listed this cosy 2 BR bungalow in very good condition with 2nd bathroom and 3rd BR finished in the full basement. Seperate garage and quick possession. To view or for more information call Leo Pigert or Evan Williams 386-7721.

OPEN HOUSE FRI. 7-9 SAT. 1-4:30 1676 DERBY RD.

A fine family home in a great location close to schools, college and shopping. Must be seen inside to appreciate. Call HELEN WASHINGTON, 592-2407 or 595-1677.
WHYTE AND GOWER
OAK BAY PROPERTIES LTD.
2227 Oak Bay Ave.

UNIVERSITY AREA $66,500

By owner, 3-4 bedrooms, 1½ baths, full developed basement. Fenced, landscaped lot. Garage. 477-3579.

250 HOUSES FOR SALE

Century 21 REAL ESTATE PRINCIPAL PROPERTIES
4088 SHELBOURNE
477-9514

LOOK! IS YOUR NEW HOME HERE?

$189,000

LUXURY FAMILY HOME 3 yr. old home on 12.5 acres of total seclusion 10 min. from town. Barns, pond, meadow. 3500 sq. ft. of elegant living. Vendor may help finance. Well below appraised value. Ross Butler or Marion Lund, 477-9514 479-7994. MLS.

$179,000

SPACIOUS FAMILY
Over 4000 sq. ft. of tranquil split level living on 4.5 ac. of park-like property with soccer field size lawns. Rural quiet. N. Saan. 2 huge swimming-watering ponds. Ross or Marion, 477-9514, 479-7994. MLS.

$99,500

GORDON HD. NEAR SEA
Absolute best buy. Nearly 1900 ft. of immaculate split level living on over 1-3 ac. verdant mature lot next to beach access. Views of straits and Mt. Baker from this Garden of Eden. Ross or Marion, 477-9514, 479-7994.

$98,500

UNRIVALED 2 AC. VIEWS
Brand new below appraised home awaiting first occupants. 2800 ft. of finished luxury in rural Happy Valley, Ross or Marion, 477-9514, 479-7994.

$88,500

GORDON HEAD OPEN BEAM
Better Homes and Gardens type home on 12,000 ft. lot of very extensive mature landscaping in quiet area near the sea. Very serene area of superb homes. Ross Butler or Marion Lund, 477-9514, 479-7994. MLS.

OPEN HOUSE FRI. AND SAT. 2-8 P.M.

2065 AVONDALE (OFF HENDERSON)
Immaculate 3-4 Bdrm. Lg. Family Rm With F.P. Secluded Fenced Yard. A Lovely Family Home in a Lovely District. Reduced For Quick Sale. $102,900. To View Anytime. MLS. Hugh Munro, 477-2803, Jean Lambert 656-3426.

DELIGHTFULLY DIFFERENT

Custom Built Home on ½ Acre With 90' Of Sandy Beach. Panoramic View Of Straits. 1076 Sq. Ft. Up and Same In Soon-To-Be Finished Ground Level. A Natural For Those Who Want Beauty, Seclusion and the Ultimate In Comfort. Asking $149,000. To View Please Call Clare Palmer 656-6827 or Jean Lambert 656-3426.

david burr LTD.

655 FORT ST. 384-9335

OPEN HOUSE 3801 KREMLIN ST.

SATURDAY 2:30 TO 5
REDUCED!
Owner transferred. Must sell! This delightful family home is located in a good residential area, handy to schools and university, transportation and playground. Features 4 bedrooms (2 down), living room with fireplace, mdrn kitchen, with access to sundeck. Large rec. room. Fenced lot with loads of extra parking. Must be seen to be appreciated. (17111).

$57,500 W. E. WILSON

384-9335 477-4328

NORTH OAK BAY
This well maintained bungalow on Hampshire Road, is in excellent condition. Living room with fireplace, wall-to-wall carpet. Dining room or family room. Good size kitchen with eating area. Two bedrooms and 4-piece bathroom, full basement, very nice private back yard.
$53,000
Ron McConnan 598-7625 384-9335

OAK BAY
CLOSE TO VILLAGE
This completely modernized older house consists of entrance hall, living room with fire place, dining room with fire place, bright modern kitchen and breakfast nook. 2 bedrooms and 4-piece bathroom. Upstairs there is one bedroom with room for another. Basement has one finished room, sewing and laundry room. Toilet and washbasin, work shop. There is a secluded back garden with a sundeck. Let me show you this good value.
$65,000
John Todd 384-9335 Res. 598-7849

BY OWNER
Goldstream Park area, 3 year old 1,280 sq. ft. quality built home on cul-de-sac. Main floor has living room with fireplace, separate diningroom, 3 bedrooms, 1½ baths, large family kitchen, w to w carpet, finished basement has extra large rec room with fireplace and wet bar, full bath, 2 bedrooms or den, lots of storage for your junk. 2 sundecks outside, 1 with barbeque, fenced backyard with large trees and vegetable garden. $65,500. 2909 Corrinne Place, 478-1021.

NORTH OAK BAY EXECUTIVE home, five bedrooms, three baths, $97,500. (Offers) Mr. Shaver, 386-7721. Investors Syndicate Rlty.

250 HOUSES FOR SALE

LANSDOWNE Properties Ltd

OPEN HOUSE
1334 LYALL
SAT. 1:30 - 4
Walk to work from this cozy, 2-BR bungalow. Large 16x18-ft. living room with fireplace. Full basement with walk out to fully fenced corner lot. In attendance: JOY HAMILTON, 592-2431 or 592-1190.

SAANICHTON

Near bus and shops but with lovely rural views across farms to Mt. Baker. This Hucker-built, 1270 sq. ft. home is only four months old and beautifully planned and finished with two many fine features to list but priced well below replacement cost at $63,500, as vendors have bought, so drive by 8022 Galbraith Crescent then call me for an appointment to view and make an offer. JOHN WEST 592-2431 (24 Hrs.)

A BEST BUY 1½ YEARS $39,900

This cute, 2-bedroom is located on 0.56 acres. Living room with brick fireplace, large carport, 2 patios. MLS 17721. To view call: GERRY FINNIGAN, 383-4739 or 592-2431.

CHECK THESE 2 HOMES

1—3-bedroom, 1½ baths, completely renovated. Over 1,500 sq. ft. of living area near schools, etc. Asking $48,500.
2—3 bedrooms, 2 full bathrooms, completely renovated near Jubilee. Asking $51,000. Both homes are very well priced and the vendors are anxious to sell. All reasonable offers will be considered. To view, contact: GERRY FINNIGAN, 592-2431 or 383-4739.

INVESTORS 4 PLEX $69,900

Good revenue, good building, good holding, great price. To view: call: GERRY FINNIGAN, 592-2431 or 383-4739.

ONLY $46,900

But open to offers. This older but comfortable family home features a generous living room, dining room and kitchen plus pantry and bathroom on the main floor. There are two bedrooms up and two in the basement. Modern furnace, piping and wiring. Situated just off Hautlain. To view call: PETER BARDON, 592-2431.

BEHIND THE COLWOOD GOLF COURSE

Situated in the best part of Colwood, this fine home includes a generous, well-appointed living room with a beautiful fireplace, an L-shaped dining room, a large kitchen with an eating area, four bedrooms and two bathrooms. The full high basement is already for panelling. There could be a large rumpus room, bathroom and laundry room plus workshop. The lot is nicely treed and there is a "Southern Exposure" sunporch. The asking price is $63,900. Try your offer. The vendors have bought. Call PETER BARDON 592-2431.

2 BEDROOMS

Excellent retirement or starter home in excellent condition. Close to University and shopping and all conveniences. MLS.
JOHN WEST 656-5809 or 592-2431

$39,900 "HURRY OUT"

Large 3 BR home on corner lot has everything for your family. With 1170 sq. ft., giving you LR, DR, and family kitchen. Full basement. Vendor has purchased new home and MUST SELL. It's too good to miss. MLS ADELLA ZARFT 478-9607 or 592-2431. (24 HRS)

WALK TO THE SEA $52,900

Charming, older, 3-bedroom home with fireplace on a quiet cul-de-sac. Zoning permits a suite in the full basement. New MLS. GLENN NICHOLLS, 598-7689 or 592-2431.

MINI FARM 10 ACRES

Large, modern, 3-bedroom home in semi-secluded country setting. Hip roof barn with good floor, hay loft and horse stalls, wired and with city water. Excellent riding ring. Other outbuildings. New MLS. Call now for information. ADELLA ZARFT, 478-9607 or 592-2431.

Island Homes Ltd. 2804 DOUGLAS 386-7545

NEW HOUSES BUCKINGHAM PL.

left off Gregg, Upper Shelbourne

$63,900 TO $66,800 OPEN TO VIEW

Mon. to Fri. 7-9 p.m. Sat. 1-5
HUCKER BUILT
FOR FURTHER DETAILS CALL J. C. BAXTER OR J. BARTON 386-7545

SEA VIEW CORDOVA BAY

Immaculate 3-bedroom home with sweeping view of straits and islands. Large living room with glass doors to large sundeck, fireplace, modern kitchen with built-in appliances, wall to wall carpets throughout. Ensuite plumbing and family bathroom. Open stairs to large rec. room with fireplace, large extra bedroom with bath, laundry room, workshop and storage. Large landscaped lot, double carport. Full price $95,000.

LLOYD ELLIS 658-8222

OPEN HOUSE MON. TO SAT.

1:30 to 5— 6:30 to 8
1681 McKenzie St.
University Way
FOUR BRAND NEW DELUXE TOWNHOUSES
Spacious Living and dining rms. Better then average cabinets in kitchen, double sinks, dishwasher. Three large bedrms., master extra large. Ensuite walk in closet. Utility rm. Full basement, covered parking. Landscaped. Many deluxe features. Come and see for yourself. $5000 down will handle excellent value at $54,900. Mr. Drew 382-7545 Res. 592-0927.

13 STE. $162,000

6 — 1-bedroom, 7 bachelor. Gross over $18,000 and increasing. Attractive building recently redecorated. Not a conversion. Situated on a valuable .59 acre corner lot adjacent to a new park approx. 3 miles from Vic. City Hall.
DON LAYMAN 386-7545
ISLAND HOMES LTD. 385-0297

SAVARY ISLAND

I WILL BE SPENDING SOME TIME ON THIS LOVELY ISLAND ACTIVELY MARKETING LOTS PRICED FROM $2950. IF YOU ARE INTERESTED IN BUYING OR SELLING, PHONE:
BILL PALFREY
386-7545 or 598-4210

SPACIOUS—GRACIOUS
TOTAL AREA, 1,340 SQ. FT. FEATURING 3 BEDROOMS, 2 BATHROOMS, UTILITY ROOM, STORAGE ROOM, HUGE SUNDECK FACING SOUTH WITH A VIEW OF THE WATER AND MOUNTAINS. FULLY EQUIPPED WITH 7 UTILITIES. VERY, VERY CLOSE TO A SHOPPING CENTRE, BUS AND A 5-MINUTE WALK TO BEACON HILL PARK LARGE RECREATION ROOM AND SAUNA. MUST TO BE PRICED TO SELL AT $54,800. FOR VIEWING CALL PATRICK SNOW 592-3931 OR ISLAND HOMES LTD. 386-7545.

OPEN HOUSE 1-4 P.M. DAILY. 1761 McKenzie. 1 bedroom, 1½ baths, family room with fireplace, patio, small fenced yard, fridge, stove, washer, dryer included. Asking $54,900. 477-4778.

250 HOUSES FOR SALE

Western HOMES Ltd.

NEW EXECUTIVE HOME, SECLUDED 5 MIN. FROM CITY CENTRE

This modern home is tucked away off a quiet lane in the Rockland area. Excellent floor plan and superb craftsmanship are highlighted by Italian tile entry, 2 floor to ceiling fireplaces and cedar cathedral ceilings in entry and living room. ENTERTAINMENT SIZE LIVING ROOM AND DINING ROOM, HUGE KITCHEN, FAMILY ROOM, UTILITY ROOM, 4 BDRMS, 3 BATHS, DBLE. GARAGE. The natural cedar siding and heavy shake roof give distinctive appearance to this beautiful home. 2 sundecks enable you to enjoy the privacy and seclusion. Priced at only $133,800.
For more information or appointment to view please call
Doug Foord
386-3494 (24 hrs)

ENJOY YOUR INVESTMENT

Live in one of three buildings on this secluded piece of property and rent out the others. Enjoy the lovely park like grounds of this 2.74 acres and relax by the filtered pool and cabanas. The main house features beautiful spanish motif in L.R. and D.R.; 4 bdrms, 2 baths, sewing room, laundry room and completely private patio off large kitchen. Other two buildings each consist of L.R., kitchen, bdrm and bath and all have their own privacy. This property is close in by Elk Lake Park and easily views. Only $155,000.
For more information please call
Doug Foord
386-3494 (24 hrs)

Small perfectly functional home near Kings Road. Has fireplace, basement, oil heat and fenced yard. Very bright inside. Mortgages can be assumed. Low taxes. A good starter. $39,900 M.L.S. No. 17900. To view call
Wayne Strandlund
386-3494 (24 hrs.)

OPEN HOUSE THURS. 5-7:30 P.M. No. 1 - 2817 ADMIRALS ROAD

A perfect opportunity to view this lovely home. Large living room, "L" dining room, cab. elect. kitchen and 3 good-sized bdrms plus 4-pce. bath. All rooms attractively appointed. This is a strata duplex on a large 60'x240' lot M.L.S. 18095. Price $48,500. For prior viewing phone
Terry Eden
Wilf Cotton
386-3494 (24 hrs.)

OPEN HOUSE THURS. 5-7:30 P.M. 2962 COLQUITZ

Price $45,900—Great family home of older vintage but in good repair. Large family kitchen, living rm.—3 large bdrms and 3-pce. bath plus sep. entrance. Utility rm. has workshop and laundry area plus lots of storage. Large 54x194' lot. For prior viewing phone
Wilf Cotton
Terry Eden
386-3494 (24 hrs.)

COLWOOD COUNTRY OPEN HOUSE

Daily 1-4 p.m.
(Incl. Sat. and Sun.)
456 Sue Mar Place
(follow signs off Metchosin Rd.)
A sparkling new, LEVEL ENTRANCE, 3 bedroom, full basement home in a family oriented subdivision of new homes. Feature stone fireplace, master ensuite, large bright kitchen and eating area, formal dining room and a good 11¾ per cent mortgage for a qualified purchaser. Offers to $62,900.

OTHER HOMES AT

472 Sue Mar Place — $60,500.
466 Sue Mar Place — $61,700.
2270 Akucus Place — $65,900 (off Hagel Rd. in Colwood Lake Estates).
Doug Gent
478-1721 (bus.) (24 hrs.) 478-9823
RIDLEY BROS.
Development Co. Ltd.
Member Victoria H.U.D.A.C.

PACE Properties Ltd.
1640 Oak Bay Ave. 595-2413

FAIRFIELD $54,900

Located close to Govt. House, this 2-bedroom bungalow is an excellent buy. Large living room, kitchen, 2 extra bedrooms in basement. Appliances included. New MLS. Drive by 472 Kipling, then call us to view.

GORGE — $52,900

3030 Albany St.
Drive by this older 1½-storey bungalow, then give us a call. Large living room, separate dining room and family room off kitchen. 3 bedrooms with possible 4th child's bedroom. Needs some TLC (gardening, paint and carpet) but loaded with charm.

FRANK HOBBS

A brand new home in the Arbutus area. 3-bedroom, full basement. Needs landscaping and fencing but well priced for quick sale. Huge sundeck, 2-car covered parking and quality workmanship, all yours for $68,900. Owner will accept large 2nd mtge. Call now!
Jerry Downer, 595-2413, 383-3865
381-8075, Pager 244
Brian Higgins, 595-2413, 592-2978

$54,900

Modern 4-bedroom Sidney home. Large fenced lot. Bright spacious kitchen, has built-in dishwasher. Ensuite bath off master bedroom. Finished basement has wall-to-wall carpet in bedroom and family room, roughed-in sauna, also 1½ bath and workroom. Near all schools, marinas, beach. 2042 Ardwell Drive.
656-1961 656-4212

"Country Life"

Just listed one acre of a "Happy Valley" together with a modern 3 bedrm. home, large recreation room, one and one half bathrms. Good barn and hayloft. Good flat, flat arable land. ONLY $65,900.
386-7771 Peter Mason 477-9318
MOODY & MASON REALTY

$44,900
Older spotless 2 bedroom plus, stucco home in a pleasant neighborhood. Large kitchen with stove and fridge, fireplace, all new wall to wall and paint. Nice yard with fruit trees. Room for garden. 595-7319.

$38,900
By owner, 2-bedroom bungalow, large corner lot with excellent holding value, near all amenities. 479-2488.

2 OR 3 BEDROOM HOUSE AT 103 Battleford, good plumbing, wiring and furnace. Asking $27,900 with $3,000 down. Can go C.M.H.C. 658-5479.

250 HOUSES FOR SALE

Bayshore realty ltd.
388-6424 1006 fort st.

DAVID BILLINGHAM (598-1177)
MURRAY BLANNIN (598-2260)
BARRY BOWES (383-1540)
JIM COWLEY (656-3675)
BRENT D. EWING (658-5661)
JUNE HOUGHTON (477-6185)
JOHN M. HUNTER (592-6073)
SYL SHUMKA (385-7373)

Open House Sat. 2-4:30 2311 Esther Pl.

Colwood Lake Estates!
Situated on a quiet cul-de-sac in an area of fine homes, this bright 5-year-old 3-bedroom family home includes spacious broadloomed living room with brick fireplace, full dining room with sliding doors to sundeck, family sized kitchen, roomy full high basement, carport. All this on a mature treed landscaped lot, professionally fenced. Fantastic value at $63,500. For prior viewing call:
John M. Hunter
388-6424 (592-6073)

Open House Fri. and Sat. 2-4 p.m. 1030 Roslyn Rd.

Owners are transferred and must reluctantly sell their gracious 2-bedroom home of approx. 1,300 sq. ft. The living room is spacious with an attractive fireplace and built-in bookcases. The dining room is bright, separate and entertainment sized. A 20-ft. kitchen with lots of cupboards, its own eating area and sliding doors to a cedar sundeck. The high basement with its laundry facilities has ample room for further development. Located on a quiet street in a sought after area, this desirable property is offered at $67,900. MLS. 17815.
June Houghton
388-6424 (477-6185)

Rockland Contemporary

Spacious family and enjertainment oriented home (2700 sq. ft.) situated high on a parklike ½-acre professional landscaped lot with gorgeous sea views. Huge living and dining rooms, family sized kitchen, den and grand entrance way on main floor. 4-5 bedrooms, 3 baths including master en-suite, sundecks, patios, quality carpeting, double carport and much more. Must be seen. $128,000. M.L.S. 17663.
John M. Hunter
388-6424 592-6073

Fairfield Family!

Ross Bay, one block from the beach. Bright family home comprising spacious living and dining rooms, family sized kitchen, 3 bedrooms and den (or 4th bedroom). Tastefully decorated throughout with quality broadloom. Full high basement ready for further development. Fenced secluded garden. Reduced to $77,900. MLS 18148.
John M. Hunter
388-6424 592-6073

Realtor
Canada Trust
No. 9-1537 Hillside Ave. 595-5171

A MESSAGE FROM CANADA TRUST
At Canada Trust, we understand that there are often "uncertainties" associated with buying or selling.
PROBLEM—A home to sell before purchasing.
SOLUTION—BRIDGE FINANCING. When you buy your home through Canada Trust, we can grant you up to $50,000 interest-free for 90 days (depending on your equity in your present home) to enable you to complete the purchase, prior to selling your present home.
PROBLEM—Mortgage money difficult to obtain.
SOLUTION—Canada Trust can arrange 1st and 2nd mortgage money through the Real Estate department for our home purchasers through our unlimited supply of funds.
PROBLEM—You wish to purchase a home which carries an existing low interest mortgage, but you're short on the down payment.
SOLUTION—Canada Trust can provide a 2nd mortgage at current low mortgage rates to assist purchase.
PROBLEM—You do not have sufficient down payment for conventional mortgage.
SOLUTION—Canada Trust can assist you with a high ratio mortgage.
PROBLEM—You require financing for a short period of time.
SOLUTION—Canada Trust can provide a mortgage with a term of 1, 2, 3 or 5 years at special low interest rates.
PROBLEM—You require "EXTRA" Financing for a short period of time.
SOLUTION—Canada Trust can provide you with a low interest life insured 2nd mortgage which may be paid off at any time.
OUR STAFF OF 43 EXPERIENCED SALESPEOPLE HAVE A WIDE SELECTION OF PROPERTIES TO CHOOSE FROM. WE'RE AS NEAR AS YOUR PHONE.

OPEN HOUSE
THURS. AND FRI. 2-5 P.M.
511 KER
MUST SELL! 4 year old, 3 bedroom home close to arena. Living room with floor to ceiling fireplace. Basement has self contained one bedroom suite plus workshop. Will consider all offer son $59,900. MLS.
JUNE CORBY
595-5171 478-8780

OPEN HOUSE
SATURDAY 1:30-4:00
913 BRAY
$55,900. Be the first to see this new listing. 3 bedrooms, 1½ baths, large covered sundeck and spotlessly clean. Full basement with large rec room and a huge fenced backyard for the kids to play in. Only 11 years young and at a price you can afford. MLS.
DENNIS DALE
595-5171 384-1566

OAK BAY
Lovely renovated 3-bedroom home, full basement, 3 blocks off Willows beach, close to shopping centres and schools. No agents. 479-2990.

250 HOUSES FOR SALE

D F Hanley Agencies Ltd.
D. F. HANLEY AGENCIES LTD.
3293 DOUGLAS STREET
385-7761

OPEN HOUSE 950 MARKET ST. SAT. 1-5

This immaculate 4-year-old town house offers 3 bedrooms and 2 bathrooms, large living room with dining "L" opening onto patio, compact kitchen with utility room and loads of storage. Price slashed to $45,500. This property is now vacant and a very low down payment could make this your home. Up Quadra past Hillside and turn left onto Market Street.
BILL CARNEGIE
385-7761 24 hrs. 652-3627 res.

OPEN HOUSE 4902 SEARIDGE FRI. 1:30-4 P.M.

Spacious 4 bedroom executive home in Cordova Bay's finest residential area. This home offers over 2000 sq. ft. of finished living. Slate entrance foyer, open stairway, large living room and dining area. Rec room. Two fireplaces. One and a half baths. Beautiful gardens with rear yard fenced. Just reduced to $84,900. Excellent value. MLS 17837.
PHIL WARREN 385-7761 24 hrs.

VIEW ROYAL 4 BEDROOMS $57,000

Situated on a large lot with a great garden area, this well built home also has huge living room with fireplace and separate dining room. The full basement contains drive-in garage, rec room and laundry area. You'll have to inspect this home yourself, there's just too many extras to mention here.
BILL CARNEGIE
385-7761 24 hrs. 652-3627 Res.

DOWN & DOWN

we go! Make us an offer we can't refuse. This is a PERFECT property being sacrificed at $85,000. The Best of everything used in building this ranch-style home. Call me for details, you won't be sorry. Call now!
Marion Hamilton
385-7761 24 hrs. 382-0894 Res.

FOUR ANXIOUS VENDORS SAY SELL!

JAMES BAY
$42,900
Structure sound. Two bedroom, no shes. Needs decorating and enthusiasm. Drive by 55 Dock Street just off Dallas. MLS 16714.
PHIL WARREN 385-7761 24 hrs.

CORDOVA BAY
$79,500
Just listed! Seaviews excellent. Spacious 1500 square foot home. Large 31-foot living room. Separate 12x13 dining room. Twenty foot kitchen. Two bedrooms. Full basement. Aug. 1 possession. MLS.
PHIL WARREN 385-7761 24 hrs.

CORDOVA BAY
$84,900
Just reduced! Best Buy! Executive home features four bedrooms, daylight basement. Seaviews. Family room. Crisp colonial white. Lovely garden roses, ornamental and fruit trees. MLS 17833.
PHIL WARREN 385-7761 24 hrs.

DEAN PARK
$94,500
Wilderness seclusion! Not quite but secluded with lots of trees. European interior makes your life style relaxed! New 20-foot master bedroom with deluxe ensuite. Deluxe farm kitchen! Unique extraordinaire! Open to offers! MLS 18049.
PHIL WARREN 385-7761 24 hrs.

1½ STOREY 4 BEDRMS. CHARACTER Only $57,900

The only thing that really dictates whether a property is offered at a realistic price is the owner's motive for sale! The owners here have the best possible motive . . . they have bought another, smaller home so DON'T MISS AN EXCELLENT OPPORTUNITY to see a spotless, well planned, spacious home with every modern feature you need along with middle-aged charm and quality. You even get a glimpse of the Gorge. In a market full of overpriced listings, it is a pleasure to offer this lovely home at a sensible price. MLS. For more details, please call
JERRY MIREAU
385-7761 24 hrs. 385-3930 Res.

Montreal Trust

OPEN HOUSE
FRIDAY 1:00-4:00
SAT. 11:00-1:30
HIGH CORDOVA BAY
Come to 5365 ALDERLEY between Cordova Bay Road and Sayward Road to view this 1,800 sq. ft. no-step BRICK sea view home on 1.55 acres of treed rural setting. Owner is moving to Manitoba and must sell. Long term mortgage. MLS $89,500.
JACK FETHERSTON
656-3924 652-2269

SIDNEY
Drive by 2208 Henry Avenue. Great family home on large corner lot. Close to all amenities. 3 BRs, 2 full baths, fam. room, sundeck off din. room, well maintained inside and out. For appts. to view: ML 18083
656-3924 D. PEDERSEN 656-1881

"WALK TO DOWNTOWN"
"LIVE NEAR ROCKLAND"
Enjoy convenience and economy in this pleasant area. High view lot looking to the Olympic Mountains. Spacious 3 BR bungalow ideal for large furniture, especially the in-line liv. and din. room. High bright basement. Very well treed and landscaped for privacy, especially the rear garden. Very close to bus and school; if the 60's is your price range. Good financing.
386-2111 E. W. PROKOSCH 477-2194
386-2111 ROY KAISER 477-6813

$51,500
FAMILY ORIENTED AND AFFORDABLE
Spacious and nicely decorated townhouse. 1,250 sq. ft. of finished liv. area plus another 600 sq. ft. on lower level for rec. room or children's play area. Private yard, swim pool and sauna. Popular Gordon Head University Area. Open to offers. (MLS).
386-2111 DORIS BAIN 478-7527

OPEN HOUSE
3145 COOK ST.
Thurs., Fri 6:00-8:00
Sat. 1:30-4:30
Quality West Coast style, architecturally designed. Features include exterior of vertical cedar, vaulted ceilings of cedar, 3 BRs, 2 baths, beautiful kitchen and family room. Open foyer—attractive staircase. Full basement. MLS. $84,900.
386-2111 D. BECKNER 477-4994

250 HOUSES FOR SALE

WHITTOME'S
1111 BLANSHARD 388-4271

OPEN HOUSE 4040 WHITEROCK (10 MILE PT.) WED. and THURS. 7-9 P.M.

This elegant WATERFRONT HOME has many luxury features to offer. 3 lge bedrooms, 2½ bathrooms, a splendid 41 ft. living-din. room, over 2000 sq. ft. on main floor. Fantastic panoramic views of the Straits. Situated on a ½-acre of well appointed grounds. CLOSE TO CITY, yet offering privacy and seclusion. Don't miss viewing this jewel. Offered at $199,500. Your hostess Roselle Jackson, 598-1093 — 386-4271.

GET AWAY FROM IT ALL

Move to Metchosin. Enjoy the space and privacy of 2.06 acres. Modern residence. 3 bdrms, bright foyer, living rm with bay window and fireplace, inlaw dining rm. Well designed kitchen with eating area overlooking family rm. Develop the rm off main ent. for office, den or 4th bdrm. Triple plumbing. Carport and sep. garage or workshop. Quick poss. on this quality constructed home in area of fine homes. Asking $86,500. M

250 HOUSES FOR SALE

WHITTOME'S
ROYAL OAK BRANCH
4520 W. Saanich Rd.
479-1667

FANTASTIC SEAVIEWS

OPEN HOUSE
FRI. 1:30-4
SAT. 2-4:30
4939 SEARIDGE
(OFF HALIBURTON)

Offered to you at $119,000, this delightful, quality constructed 14-year-old home invites your inspection. 1,400 sq. ft., full basement, 3 bedrooms, 3 baths, private .73 acre lot.

479-1667 CATHY ATKINS 479-5427
479-1667 BRIAN BROWN 386-1234

OPEN HOUSE TONIGHT 7-9 P.M. 79 HAMPTON RD.

Large lot, small immaculate full basement home, separate 2-car garage. Immediate occupancy. $43,900 or near offer.

EDITH GUTEMAR
479-1667 598-7053

BRENTWOOD

Located on a quiet crescent with underground wiring, this modern split level with 3 BRs, 1½ bathrooms, finished rec. room, was completed to owner's specs. with better quality carpets, floor coverings and lighting fixtures. Only 2½ years old and in spotless condition. Besides, it has a delightful rear garden of many shrubs, veg. patch, wooden screens. More for your money in Brentwood. Open to offers on $67,500. MLS. WILFRED DAVIS, 479-1667 or 658-8884.

J. H. Whittome and Co. Ltd.
Royal Oak Branch

OPEN HOUSE

Thurs. & Fri.
7 - 9 p.m.
Sat. 1:30 - 4:30
921 RANKIN RD.
(OFF 1300 BLK. CRAIGFLOWER)

This new 3 bdrm. home is the last one for sale in this small picturesque subdivision. The spacious living room has a beautiful floor-to-ceiling rock fireplace. The lower level features a white brick fireplace. Excellent financing at 10¾ per cent. Asking $72,900.00. COME ALONG AND VIEW THIS HOME WHICH IS CLOSE IN BUT GIVES THE FEELING OF SECLUSION.

388-9172 DAVE GIBSON 388-5647

FARMERS & MERCHANTS TRUST

"REAL ESTATE HAS A PRICE"
"INTEGRITY IS PRICELESS"
731 FORT STREET

OPEN HOUSE
2811 COLQUITZ
SAT. 1:30-4:30

Price reduced to $59,900 for quick sale. Fine family home in good residential area. Large fully fenced garden with patio and many fruit trees. 3 BR — 1½ bath — full basement. Don't miss this opportunity. For prior viewing call your host MT18061.

M. RUDDY 656-4089
PARK PACIFIC INV. LTD.
383-4124

SIDNEY

Three bedrooms — 2 up, 1 down — 1½ bathrooms, fenced backyard, close to schools and shopping. Excellent value for $53,000.

Capital Region Agencies Ltd.
656-3951
Jim Sloan—656-5311 Jim Jones 656-4597

MCINNIS CONSTR.

477½ FOSTER

3 bedrooms, modern, fireplace, hardwood floors, no basement, easy-care lot. $49,000.

482 FOSTER

Large 1000 square foot strata title duplex, 2 bedrooms, carpet throughout, no basement, no steps, quiet street. $35,000.

1203 TATERSALL

New 4 bedroom, wall to wall, 2½ baths, lovely decor, central. $75,000.

1225 TATERSALL

New executive type home. No care cedar siding, 3 bedrooms, large basement with sliding glass doors off future rec. room. $93,500.

1853 CHIMO PL.

New 4 bedroom, w to w carpets, fireplace, near racquet club. $67,500.

1813 CHIMO PL.

New 4-bedroom, stone fireplace, w-to-w, corner lot near racquet club. $75,000. TO VIEW 384-8391.

GORDON HEAD

$47,500
3 BEDRMS.
6 YRS. OLD

First time advertised, 2 homes, $47,500 — for each side of Strata-Titled duplex. Completely redecorated, new carpet. Building in excellent condition. Beautifully treed lot, very close to Gordon Head Recreation Centre. Low down payment, immediate possession if desired. Call owner at 477-6062 or 477-6534.

TRADE-INS

Our new houses are selling and we're taking trades! If you're looking for a no-step starter or retirement home, we have them in GORDON HEAD and JUBILEE. Others in other areas, call me to see if we might have what you're looking for. KEN McCANDLESS, KASAPI CONST., 386-6191 or 478-4606.

UPLANDS BORDER OPEN HOUSE

SAT. and SUN. 1 to 4 P.M.
2770 DEWDNEY

Delightful home with 1,230 sq. ft. on the main floor. Spacious living room with fireplace, separate dining room, modern kitchen with eating area, 2 large bedrooms and bathroom with colored fixtures. Additional bedroom and plumbing in high dry basement. Easy-care lot. Offers on $69,500. 598-3796.

SOOKE $43,900 BRAND NEW

3 bedrooms, no basement home, completed September 1st. Acorn fireplace, wall-wall carpet, electric heat, on large corner lot in Broome Hill subdivision, low down payment, B.C. Second of $5,000 available. Check the prices in the same area and be amazed. No agents please. 642-3731 anytime.

TRADE

old for new, plus cash to you. Trade your home for a new Kasapi Home. Some ready now. See our plans or bring your own—Exciting new homes. Kasapi Construction.

386-6191 478-4606

250 HOUSES FOR SALE

A. E. LePAGE
WESTERN LTD. - REALTOR

1395 HILLSIDE AVE.
386-6331
Now open 'till 9 p.m.

GLANFORD

Spotless home on a quiet street in Glanford.
—3 bedrooms.
—nice fenced yard with patio doors out to yard
—large kitchen with built-in stove and oven
—$55,500
—Call today DON BECKNER 386-6331.

FAMILY HOME IN GLANFORD

$69,900

Perfect for a young family, 9 years old, situated on a quiet street. Some of the features:
—close to schools
—great yard for kids and a garden
—spacious rec room
—2 bathrooms
—5 bedrooms
—living room with FP and sundeck
—large kitchen with breakfast nook
—immaculate condition
—call now DON BECKNER
386-6331 386-0588

MUST SELL

1567 YALE STREET
OAK BAY
$56,900

Owner is leaving town and must sell by next week or will be forced to rent.
—3 bedrooms
—new roof
—new w-w carpet
—only a few blocks distance to schools, shopping and O.B. Rec Centre.
—call NOW before it goes . . .
386-6331 DON BECKNER 386-0588

ELK LAKE

.93 ACRE

Drive by 5196 Santa Clara. Then call to view this beautiful treed lot with two-bedroom, part basement bungalow. Vendor moving and open to offers on asking price of $69,900.

PAUL SMITH ROY NIELSEN
383-6905 386-9046

FAIRFIELD

1221 OXFORD ST.
$53,900

Two bedrooms plus nursery in the choice family area close to schools, park and beach. Full high basement and nice lot with southern exposure.

PAUL SMITH ROY NEILSEN
383-6905 386-9046

FAIRFIELD

1452 THURLOW ST.

Two bedrooms, part basement bungalow in this quiet area close to all amenities. Drive by then call to view. Offers to asking price of $55,900.

ROY NIELSEN PAUL SMITH
386-9046 383-6905

OPEN HOUSE

1061 LABURNUM RD.
(OFF GRANGE)
THURS., FRI. AND SAT.
2:00 to 5:00 P.M.

IMMACULATE HOME PLUS EXTRA LOT ON SECLUDED NO THROUGH ROAD

To be sold as one unit at $79,900. See this new listing before you buy.

ROY NIELSON PAUL SMITH
386-9046 383-6905

mann
T. L. Mann and Associates Ltd.

PEACE AND QUIET!

Listen to Leeds Place subdivision, it's quiet and only 7 minutes from downtown Victoria. Our new subdivision has 36 quality homes with 3 bedrooms and full basements on landscaped lots. Quiet no-thru streets, park and trees. Full financing available to qualified purchasers. Priced from $64,500. Open weekdays 6-8 p.m., Saturdays 10-5 p.m. off Lodge Ave., between Saanich Rd. and Quadra St.

Office 598-5144

$28,500!!

An old Fernwood gem with living and dining rooms, 3 pce. bath, kitch. and 3 bedrooms. Not bad inside but could use a face-lift. Irregular shaped lot. Duplex zoned. Good holding property. Presently rented for $195.00 per month, financing available. Very possible to build a new house toward rear of lot. Drive by 2014 Fernwood. New MLS.

KEN MANN
Bus. 598-5144 Res 477-6773

BIG FAMILY HOME

$49,900

Are you searching for:
—A quality renovated home at a reasonable price.
—3 large bedrooms.
—Living and dining rooms.
—Bright, modern kitchen and eating area.
—Full basement
—Garage - workshop
—Extra parking
—Room for gardens
—Close to schools and bus.
—Duplex zoning.

The owners have purchased, giving you this rare opportunity to acquire a lot of house if you've got at least $5,000. Down payment and an average income. Call us now for more details. MLS.

STAN PELLAND 598-5477
KEN MANN 477-6773
OFFICE 598-5144

OTTO LEESMENT

Builder
Phone 382-8937
655 Hereward

Victoria West-Esquimalt district, custom built, 3-bedroom new home, large living room, dining room, 2 bathrooms, sundeck and balcony. Full basement suitable for in-law suite. Carport. Large corner lot. 127'x70'. Price $61,000.

$2,500 DOWN

Second mortgage available. For this completely redecorated 2-bedroom (possible 3rd) home. New wall-wall throughout. Full basement. Separate garage. 1 block from Hillside shopping centre. Asking $46,500. No agents. Phone owner, after 5:30. 383-6493.

BY OWNER — FAIRFIELD

1,600 sq. ft., 3- or 4-bedroom home, separate formal dining room with built-in buffet. New wall-to-wall in 2 bedrooms, hall and bathroom. Full partially-developed basement. Asking $66,000. No Agents. 385-1947.

250 HOUSES FOR SALE

SSC
SWINERTON STEWART CLARK LTD, in merger with JOHNSTON AND CO. LTD.
1318 Blanshard 385-2481

OPEN HOUSE
SAT. 1:30-4:30
888 DUNSMUIR
ESQUIMALT

3-bedroom family home, full basement with extra bath room and fenced yard. Extra parking. Asking $51,900. MLS. See it Sat. with Jack Betts.

385-2481 477-4042

DALLAS ROAD—DUPLEX WATERFRONT

Large character duplex on valuable corner lot 56x130, separate double garage and some sea views. An interesting property with potential. $85,500. MLS. Call

385-2481 Jack Betts 477-4042

SEA VIEWS LOCARNO LANE

Beautiful 4-bedroom split-level, 80x225 private lot. Close to UVic. $93,500. Immediate possession.

385-2481 Sid Custance 598-7781

OAK BAY - STEPS TO UVIC

Superior 4-bedroom split level. 2½ bathrooms, large sundeck, very private. $92,500.

365-2481 Sid Custance 598-7781
Al Amon 592-1847

IMMEDIATE POSSESSION

$69,500

—3 bedrooms.
—full basement.
—2 duplex-zoned lots.
—parklike setting.
—near golf and park
—MLS 17227

Drive by 900 Forshaw Rd. Then Phone Helen Jones 595-7913, 385-2481.

TRI-LEVEL "A" FRAME UNIQUE DESIGN

On 3.93 ACRES — VIEWS AND SECLUSION

This near-new, uniquely designed, custom built modified "A" frame residence offers over 2,500 sq. ft. of gracious and practical living space on 3 levels — 3 bathrooms — 4 bedrooms or 3 and a den, picture windowed, exposed beam living room offers lovely hillside views — the dining room was designed for gracious entertaining — large kitchen-family room arrangement with space for the whole family PLUS a beautiful REC room with bar, wine cellar and FP for informal entertaining. Situated on wooded seclusion in the Blinkhorn Lake area. Must be seen to be fully appreciated. CLEAR TITLE. IMMEDIATE OCCUPANCY IF DESIRED! MLS 18078

PRICE $108,000
ED JUPP
385-2481 OFF. 592-1019 RES.

REAL ESTATE SERVICE COAST TO COAST AND U.S.A.

P.R.B
P. R. BROWN AND SONS LTD.
"The People to See"

RETIRED

and worn to a frazzle — and confused from looking at too many homes? Put fun back into house-hunting by asking us to do the initial screening for you. We have choice properties from Victoria to GABRIOLA Island. Let's meet over a quiet cuppa and sort things out. Call:—

Messrs. D. Wagner and K. O. Moore
Retirement Specialists
385-3435—anytime

OAK BAY LANSDOWNE SLOPE

MAGNIFICENT VIEW FROM THIS LARGE SPLIT LEVEL STYLE HOME WITH 3 BEDROOMS, 3 BATHROOMS, 31x15 REC. ROOM AND A DEN. DOUBLE ATTACHED GARAGE AND A FENCED YARD. PRICED AT $105,000

385-3435 JOHN EVANS 477-4452

CITY $48,000

LIVING ROOM WITH FIREPLACE, 3 BEDROOMS AND A LARGE FAMILY KITCHEN — FULL HIGH BASEMENT AND AUTOMATIC OIL HEAT. SEPARATE GARAGE. NEAR THE ESQUIMALT AND CITY BORDER. OFFERS WANTED.

385-3435 JOHN EVANS 477-4452

COUNTRY COMFORT $65,000

Just off Wilkinson Rd., an up to date old world charm 4 bedroom home, has new roof, new wiring. Cosy living room with fireplace and wall to wall carpet and restful country garden. Fenced rich good growing land, altogether .71 acre. Priced to sell at $65,000.

STANLEY WINTERBOTTOM
385-3435 598-2253

OPEN HOUSE

BY BUILDER
626 Goldstream Ave.
Near Colwood Golf Course

23 TOWNHOUSES — 1200-1380 SQ. FT. KITCHEN with built-in dishwasher, utility and storage rooms; 2 or 3 extra large BEDROOMS; BATH and a half; LIVING ROOM with fireplace; WALL to WALL CARPETS throughout; your own MINI BACK YARD from $48,000-$51,400. Financing available. Builder in attendance or call: 385-3811 or 388-6302.

BRENTWOOD BAY
1325 MARCHANT ROAD

Features a luxury in-law suite. New, convenient, open to offers.

CENTRAL SAANICH
6922 SAANICH X RDS.

Features potential, 8400 sq. ft. future lot. All wood 2,000 sq. ft. 2 level home. (Value est. $95,000) offers on $75,000. Urgent: 652-9753.

ATTRACTIVE OFFER FOR PRIVATE sale by owner. Reduced asking price less commission, for 25-year-old ranch-style home. 4 bright, spacious rooms, 2 baths, well-maintained and located, large easy-care lot, ample parking. 477-3195, after 5:30 p.m. Weekdays, before 1 p.m. Sat. and Sun.

CHARACTER HOME, JUBILEE area. 1730 square feet, 3 bedrooms, living room, dining room, fireplace, basement, built-in china cabinet. Lots of stained glass. Inside renovated, outside painted. $59,900. 1569 Pembroke. 595-3386.

BY OWNER, OLDER CHARACTER home in Brentwood, over 2000 square feet. Fully modernized living space, 4 bedrooms, 2 bathrooms, plus full basement, 105x132 landscaped lot. Reduced to $67,900. 652-1225.

FAIRFIELD CHARACTER HOME. 1½ storey, 2 bedroom home of approximately 1,250 sq. ft. Full high basement. Short walk to beach or Beacon Hill. Formal dining room, fireplace, large master bedroom. By owner $58,900. Phone 385-9660.

250 HOUSES FOR SALE

OLDER 3-BEDROOM HOUSE IN Vic West, quiet area, completely redecorated, new carpeting. Fridge, stove, washer and dryer included. Low price $40,500 open to offers. Continental Factors 385-2321.

COUNTRY HOME

2 acres, new 3-bedroom home, lots of room for horses and garden, $59,800. 477-2807.

253 COUNTRY HOMES and PROPERTIES

3.5 ACRES

I Saanich on Caldecott Rd. Beautifully treed area. Secluded. $55,000.

5.42 ACRES

Delightful North Saanich property in rural setting. Property is level and partially cleared. 7 year old 2 bedroom home of just over 1200 sq. ft. MLS. $115,000.

HOLDING PROPERTY

Cozy 2 bedroom house on 1 acre. Property has good potential when water becomes available. House is a no step design with electric heat, fireplace. MLS $67,900.

4 BEDROOMS

Older home here in Sidney that has been renovated and added onto. 3 BR on main plus 1 up. Great location. 55x105 lot. MLS.

2-BR. HOUSE PLUS LOT

Older home on a 50x120 lot. ($35,000). Also, a separate 50x120 building lot. MLS. Asking $62,500.00, for both. Offers?

John Bruce Bus. 656-3928
Res. 656-6151
Sidney Realty Ltd.

SOOKE SEAVIEWS 3 BEDROOMS

Centrally located offering 3 bedrooms, laundry; large kitchen and living room with fireplace on main floor. Large rec. room and storage in bsmt., 90x100 ft. landscaped lot with views over the Sooke Harbour, Basin and straits. Only 9 yrs. old and realistically priced at $51,500. Bill Kozak.

NEW $48,500 3 BEDROOMS

"SOOKE", New M.L.S. Where else can you get a new 3 bedroom home with a full basement on a 70'x130' lot for $48,500. Has a fireplace, (2nd roughed in), and a large deck with a southern exposure. Fast possession here so call and view this home with me today. Several other homes available starting at $45,000. Call me.

BILL KOZAK 386-6164 or 642-3404.
CASTLE PROPERTIES LTD.

DEEP COVE

Be sure and see this 9 year old quality home. Nicely situated on 1 acre. Has 5 bedrooms, two 4-piece bathrooms, carport, large cement patio. Beautiful garden and trees. Besides all this, there is a amost comfortable smaller home that can be rented. On municipal water with a good well for garden purposes. Asking $98,500. Try your offer.

BILL RATCLIFFE
656-4517 — 656-1154
Gordon Hulme Ltd.

QUIET COUNTRYSIDE 16.47 ACRES

Located 17 miles West of Victoria. This property offers a five room family home with urban convience and a rural secluded setting. There is more than an acre of cleared level land for lawn and garden bordered by a flowing brook. This property gives the purchaser the opportunity to own real estate for the present enjoyment with a future investment potential. Priced at $84,400. For further particulars and viewing, please call:

HORACE KEMPSTER
Res. 479-7796
NATIONAL TRUST
479-7161

GET BACK TO NATURE $46,900

Situated on 2.5 acres of beautiful country land. There sits a 2½ years old A Frame home which features 2 bedrooms, large living room with fireplace, modern kitchen, and separate garage. If this sounds like what you have been looking for it probably is. For more info Call Rick O'Kane Bus. 386-6164 or REs. 386-6257, CASTLE PROPERTIES LTD.

OPEN ANYTIME

Hugging a wooded hillside in Metchosin sits an imposing home, designed for the 2 acre site, with big windows to take in the sweeping valley views. Over 1600 sq. ft. on the main with vaulted ceilings, concealed lighting, intercom, built in vac. and easy care electric heat. Family room with fireplace and huge rec. room. (R1) Quick possession! MLS 18151. View anytime, by appointment.

JO LENNOX—478-2563
MARILYN MOORE—478-2482
OFFICE—385-2911
Homefinders, Wall and Redekop

COUNTRY CLASSIC 3.54 ACRES

Large 4-bedroom farmhouse on the Saanich Peninsula surrounded by 3½-acres of gently rolling pasture land. This turn of the Century home with it's porch on three sides is as solid as a rock. The land boasts excellent growing soil. New M.L.S. offered at $89,900. Call Ben Greig or Irene Dalziel 386-6164 or evenings 598-3105 and 477-6380.

CASTLE PROPERTIES LTD.

DEARLEPE

Country estate, 3½ acres with 21-room Heritage Building plus 3,000 sq. ft. building. Insurpassable views, prestige location, a must see for those with foresight. $195,000. MLS 17650.

NORMA SAUNDERS
478-5561 478-9182
BLOCK BROS. REALTY LTD.

SOOKE

2-year-old custom built cedar home. Shake roof. Double glazed wood windows, electric heat, beautiful fireplace and feature wall of old bricks. Huge wrap around sundeck with lovely lake and mountain views. Full ground level basement, situated on 95x254' treed parklike lot. Price $61,500 by owner. 642-3475.

COUNTRY LIVING NORTH SAANICH HALF ACRE

Finest quality, well built, new, 3 bedroom home, full value for your money. Lower level for further expansion. Phone 652-1777.

METCHOSIN, 5 MINUTES FROM best salmon fishing in B.C. Owner's 4-bedroom house, with carport, on 2.6 acres completely fenced with livestock, hay barn and chicken coop. Landscaped and on city water. Real rural living, ½ hour drive from Victoria. Asking $79,900. No agents. 478-2994.

SOOKE

Newly completed 2-bedroom Panabode situated on high well treed half-acre lot. Full roughed-in basement, large sundeck, spiral staircase, Franklin fireplace. Immediate possession asking $55,300. 479-7981.

WELL BUILT 4 BEDROOM, full basement house on 2½ acres with garden soil and lovely trees, less than 1 mile from ferry terminal. $73,500. 656-4295.

SAANICH PENINSULA PROPERTIES
For all real estate requirements
2354 Beacon Ave., Sidney, 656-4000

SIDNEY REALTY LTD.
Real Estate — Insurance
Serving the Saanich Peninsula
656-3928

GORDON HULME LTD.
SIDNEY-SAANICH PENINSULA
656-1154 2444 Beacon Ave.

256 WATERFRONT PROPERTIES

LAKE COWICHAN

A comfortable 3-bedroom home close to centre of Youbou. A double lot of approximately 1.2 acres with 188' of lakefront. Price $85,500. MLS 18000. For additional details call: KEN PORTER at 598-3344 or 656-5235.

JACK MEARS OAK BAY REALTY LTD.

256 WATERFRONT PROPERTIES

Beautiful Waterfront $109,500

Beautiful waterfront home — Quiet and secluded with tremendous views across Pat Bay. Mature landscaping — well treed. This 2 BR home of 1160 sq. ft. is built to take advantage of its magnificent setting and sea views from the kitchen, living and dining rooms. Very well-built. Hot water heating. Wall to wall throughout Truly a dream home for lovers of the sea. Call:

M. A. Ruddy 656-4089
M. Lawson 479-8813
Park Pacific Investments Ltd.
383-4124

FARMER
Investments & Realty Ltd.
825 BAY STREET 382-3124

WATERFRONT OPEN HOUSE

4040 Whiterock
Wed. & Thurs. Eve.
7 to 9 p.m.

I would love to sell the World this home; it's WATERFRONT you see. There's seals and whales, ships and sails — Views as far as you can see. So, do drop in and browse around and this, I'll guarantee: You will be impressed, and I mean IMPRESSED with the SPACE and LUXURY, offered at $199,500.

Gerrie Hutton
382-2134 386-3927 (Res.)

REALSPAN
PROPERTIES LTD.
1031 VANCOUVER ST. 388-6454

SHAWNIGAN LAKE WATERFRONT SUNNY SIDE

Two bedroom cottage with fireplace and large kitchen. (Suitable for permanent residence).

$55,000.00
B. H. DOVEY
388-6454 477-4081

mann
T. L. Mann and Associates Ltd.

SEASIDE SERENITY!

Ideal retirement! 2-bedroom condominiums on quiet Sooke Basin waterfront. At 1987 Kaltasin Rd., there's 2.24 acres of beautiful landscaped ground, a peaceful environment only minutes from all amenities. Call to view.

LORNE PEASLAND
Bus. 598-5144 Home 384-9515

TOP QUALITY AT A FAIR PRICE! YOU BET

$167,500 brings you a combination of WATERFRONT and TOP QUALITY in a truly picturesque setting on two-third of an acre affording beautiful views of the Gulf Islands and Mt. Baker. This home has every luxury and convenience to make the most discriminating home owner happy. This architect designed, engineer built home, is truly perfection AND MUST BE SEEN NOW. Space does not permit a complete description but a phone call will get you all the details and an appointment to view. Shirley Philips convinced that this is a rare opportnity at a real bargain to gain the home of your dreams — Stop dreaming and call now, MLS.

RUTH OR STEVE SALAGA
386-2911 479-5632
Homefinders Wall and Redekop

SPACIOUS COUNTRY ESTATE

Approx. 2.5 acres of parklike setting property with 180' on Quamichan Lake. 12-yr.-old executive house, 5500 sq. ft., 5 bedrm., 4 bathroom, a few minutes from downtown Duncan. 35 minutes from Victoria. Float plane by Air West leaves from Quamichan Lake to Bay Shore Inn every morning — returns every evening. This executive type property is reduced to sell at only $225,000. Financing can be easily arranged.

FORMOST REALTY
DUNCAN, B.C.
748-3177

ARDMORE ARISTOCRAT

This magnificent home is sited on .65 of beautifully landscaped property affording easy access to the water, and provides quality accommodation with extra rooms for entertaining. This home is positioned to allow the finest of sea and mountain views. Offered for the discriminating buyer at $225,000.

MLS No. 16870
385-7721 Dale Briggs 592-3978
GARDNER REALTY LTD.

Beautiful Cowichan Bay

Over 250 ft. waterfront with lodge and 2 modern apartments. Magnificent views. $89,000.

Jim Cowley
388-6424 656-3675

BAYSHORE REALTY LTD.
1006 FORT STREET

Waterfront Lots

Two waterfront lots. One at $22,900 on Florence Lake and one at $34,900 on Portage Inlet.

WAYNE BUTTERFIELD Res. 385-0858 or GRAHAM IRELAND Res. 595-8845, Rithet Agencies 382-4251 anytime.

LAKEFRONT

Very desirable lakefront hideway with attractive cabin located on Cowichan Lake. On the sunny side, the lot is well-treed. Asking $29,900.

478-5551 MIKE MYERS 478-6349
BLOCK BROS. REALTY LTD.

WATERFRONT BARGAIN

$45,000

3-bedroom cottage on 1.3 acre, corner-waterfront property on Portage Inlet with boathouse-studio. Secluded but inside 4½ mile circle. 479-7953.

256 WATERFRONT PROPERTIES

A Sight To Be Sold

Comox waterfront home with fireplace nestled amongst fruit and nut trees, surrounded by lawns and flowers on quiet cul-de-sac. Georgeous view. No extra charge for boat house.

Semi-Waterfront Revenue Property

3-bdrm main house — one bdrm cottage. Rents for $250 and $140 respectively. Washer and dryer to stay. 10'x18' workshop with concrete floor.

Waterfront Home Near Qualicum Bay

300 ft. on level beach. Clams and Oysters at your doorstep. Two (2) bdrm modern home. Close to schools, stores, etc. Land could be subdivided into 2 lots. Vendor will trade for lower mainland property.

Waterfront Home With Everything

Close to Comox. Rental apartment Beamed ceiling — large fireplace — separate dining area — 4 bdrms — 2 bathrooms — Sauna, Rental cabin. F.P. $69,500.

Waterfront Home on Level Sandy Beach

Close to Comox Rental apartment over garage rents for $150 p.m. and utilities. Fireplace, w-w, Rec. Room large enough for regulation size pool table.

Motel on Waterfront In Courtenay

Monthly rentals — in development area — would make deluxe condominium site. Vendor will sell with $15,000 down. House has 3 bdrms — fireplace and partial basement storage. Adjoining the above are 2 more lots with an older house available to make a truly good development.

CALL OR WRITE:

TOTEM REALTY LTD.
(COURTENAY)
545 ENGLAND AVENUE
COURTENAY, B.C.
V9N 2N2 338-6773

MARJ THOMPSON
VERONICA PARKER
339-2771 334-3704

Open for Inspection

Fri. 1:30 - 4:30
Sat. 1:30 - 4:30
2892 Glenwood Ave.
(Portage Inlet off Admirals Rd.)

WATERFRONT Plus Guest Cottage

Situated on sheltered waterfront just three miles from city centre. This unique and delightful property exemplifies the charm of Victoria. Heavy hand-split shakes, leaded windows and Tudor styling, blend with easily maintained landscaping. The exceptional views (from every window), the location, the wildlife that visits daily, all combine to provide the living pleasure the city is famous for. There are three bedrooms and a special feature is a 19' master bedroom with sliding glass doors to balcony overlooking the water. The truly delightful guest cottage is semi-furnished. A unique property with a Disneyland flavour. Full asking price $120,000. EXCLUSIVE —

388-4271 MR. YELLS 383-5039

J. H. WHITTOME and CO. LTD.

Shawnigan Lake

Waterfront Acreage

Priced for Quick Sale by Owner
$72,500

2-bedroom home on 2½ acres. Living room original knotty pine plus fireplace. Complete with wall-to-wall throughout living room and master bedroom. Acreage is fenced with new 3-stall 20'x24' Barn, tack area and hay loft. Open house Saturday and Sunday, July 10 and 11. To view phone 743-3994. Moving, must sell immediately.

WATERFRONT

ONE OF THE SCARCE ONES ON THE PENINSULA. COMPLETELY REBUILT TUDOR COTTAGE. 3 BR. LARGE SUNDECK FOR OUTDOOR LIVING. STAIRS TO WATER WHERE YOU MOOR YOUR BOAT. ASKING $98,500. MLS. 18164. NEWSTEAD REALTY LTD.

GRAE LANGSTON
386-8871 386-8596

MAPLE BAY

Between Victoria and Nanaimo. Retirement paradise. Marina nearby, treed ½ to 2 acres, view lots, also waterfront lots. Mun. water, paved roads. 25% down payment. Full price from $19,000 up. Terms available.

NORTH PACIFIC LAND LTD.

Call office hrs.
Vancouver 687-2696
or Duncan 746-7983

SEAFRONTAGE

Ruxton Is—½ ac—200 ft—$30,000.
Hudson Is — 1.84 ac—495 ft.—$33,000.
Maple Bay—3.13 ac—340 ft.—$57,500.
Long Beach — 100 ft ocean sand—$26,500.
Thetis Is—1785 sq. ft. rustic residence. — 1.15 ac—133 ft. — $130,000.
H. W. DICKIE LTD. 70 Govt. St. Duncan
Phone Bert Evans 746-5171 eves 746-5581

Calling All Contractors And Handymen

2 waterfront lots with small cottage. Estate sale. Must be sold. $85,900. MLS. ELEANOR BRAY, 477-0141 or 592-1130.

Canada Permanent Trust Company

LIVING ROOM, KITCHEN AND bedroom windows of this well-built cottage all overlook San Juan Island, Mount Baker and the lights of Gordon Head. Situated on sandy Sayward Beach yet only 2 minutes away from shopping centres, schools and bus. You'll love the peace and quiet! $79,500. Call owner at 658-5379.

CORTES ISLAND

22.5 acres, semi-waterfront on Gorge Harbour, water access, fine south view, $34,000. 112-935-6539 or 112-935-6303.

WATERFRONT LOT IN LADYSMITH TOWN. Near shopping centre, easy access to good beach, water, sewer, hydro, $29,500. 245-2758.

WATERFRONT—SPECTACULAR 10 acres, Mill Bay. 2-bedroom home. $145,000. Owner 112-743-2307.

258 CONDOMINIUMS and TOWNHOUSES

RACQUET CLUB LUXURY

Sun patio of fully equipped kitchen. Spacious living room with fireplace, dining area. 3 bedrooms, master with walk-in closet and private balcony. 2 bathrooms. Workshop, R1 recreation room. Fenced front yard. Exceptional value at $51,500.00

477-1841 TED WALFORD 598-1420
BLOCK BROS. REALTY LTD.

BEACON HILL PARK, 3 ROOM suite with southern exposure, large balcony and parking space. Sauna, whirlpool, rooftop recreational area, hobby shop, price $28,000. 384-1381.

2 BEDROOMS IN JAMES BAY, $33,500, by owner. 385-7164.

258 CONDOMINIUMS and TOWNHOUSES

JACK MEARS
OAK BAY REALTY LTD.
"The Professional People"

2194 OAK BAY 598-3321
3618 SHELBOURNE 598-3344

$23,500 CENTRALLY LOCATED

Why rent? Buy your own 1 bedroom suite with small downpayment and monthly payments similar to rental. Coloured appliances. New carpets and drapes. For further information call: PHYLLIS COUTTS or BETTY McFARLAND at 598-3344.

A PLEASANT SURPRIZE!!!

Awaits you in the form of a conveniently located, compact and efficient 1 bedroom condominium in this modern boating. Boasting an affordable $21,000 price tag, a small down payment will give you comfortable, economic living, adjacent to schools, shops and bus. To view one of the best buys in town, call:

JOHN MEARS 598-3321

CONDOMINIUM UNIVERSITY PARK
$33,500

Owner moving out of the province leaving a lovely one bedroom, southern exposure:
—fully carpeted
—all appliances
—private balcony
—sauna room
—whirlpool
—exercise room
—billiard room
—party room
—bike room
—underground parking.

This is an excellent buy on todays market. For information, please call:

BILL MOHR HAROLD WHILEY
598-6716 Office 598-3321 592-7298

SPENCER CASTLE
2910 COOK STREET

A Unique Luxury Complex

PRICED FROM $70,500
—2 BDRM, 2 FULL BATH CORNER SUITES. minimum 1345 sq. ft. spectacular views
—6-STOREY CONCRETE AND STEEL BLDG.
—4½ ACRES OF LANDSCAPED GROUNDS
—GUEST HOUSE offering:
7 en suite bdrms
reception facilities
large indoor swimming pool, saunas.
BUY DIRECT FROM BUILDER OPEN TUES. THRU FRI 9-4
For appointment call 384-4013, 598-1060

Danzo and Franco Holdings Ltd.

Century 21
REAL ESTATE
PRINCIPAL PROPERTIES
4088 SHELBOURNE
477-9514

OPEN HOUSE

MON.-SAT., 1:30-4:30
LADY ALEXANDRA
137 BUSHBY ST.

8 units left all 2 B.R. deluxe, ocean view condominiums, priced from $52,000. For further details phone 477-9514.

Green Acres
HENDERSON REALTY
385-9741

CALL ME TO VIEW

The two best condominium buys in Victoria.

385-9741 BUD HUDSON 479-3849

ORCHARD HOUSE

Studio from $21,000
1 Bedroom from $26,500
2 Bedroom from $36,000

Open 2-8 Daily
Saturday 1-6
Sunday 1-6

647 Michigan St.
382-8231 382-8232

OPEN HOUSE SAT. 1:30-4:30
A BEAUTIFUL PLACE TO COME HOME TO
SOUTHPORT
1000 ESQUIMALT

These 2 bedroom condominiums offer spacious, comfortable and quiet living. You will be pleased with the carefree living that the many added features will bring you. We will consider your home as trade. For more information and private viewing call:

CALL:
ARNOLD MARR 477-6233
WESTMONT REALTY
920 Hillside
386-6796

COMFORT WITH NO CARE $42,900

Vendor has bought and must sell this beautiful 2 BR corner suite. Large bright dining rm. and living rm. with private balcony overlooking the Sooke Hills. This deluxe condominium also offers easy acess to billiard rm., workshop, laundry rm., large furnished lounge. Exercise rm., whirlpool and sauna. For more info call Rick O'Kane, bus. 386-6164, home 386-6257.

CASTLE PROPERTIES LTD.

REDUCED $53,900 GORDON HEAD

This end townhouse unit is just like a single family home and probably the best in the complex. Over 1260 sq. ft. full bsmt., 1½ baths, 2 huge bedrms., 20x11 kitchen, LR with fireplace, sundeck, pool and sauna. Just reduced to $53,900.00. An exceptional buy. MLS 16463.

477-1841 JEFF CHALK 477-8274
BLOCK BROS. REALTY LTD.

STEPS TO PARLIAMENT BUILDING, Museum, Inner Harbor. 1-bedroom apartment. South exposure. Window in kitchen. Parkay floors. Beautiful decor. Pool, Sauna, Workshop. Bowling and putting. First mortgage 10%. $24,000. Price $31,500. 383-9032.

3-BEDROOM TOWNHOUSE, 1½ baths. Close to playground, schools, shopping, bus. Swimming pool. Rugs throughout. $36,500. 386-8691, after 6.

258 CONDOMINIUMS and TOWNHOUSES

the Permanent
1125 DOUGLAS ST. and 3647 SHELBOURNE ST.

THE COMMODORE

141 Bushby St.
FAIRFIELD
OCEAN VIEWS

—9 Luxury 2 bedroom suites
—Wood burning fireplaces
—2 four pce. baths
—six appliances
—$54,900 to $68,500
—1 three bedroom suite
Open 1:00-5:00 Daily
(Except Sunday)
—for prior viewing call
GRAY LAITE 656-5267
SID HASLAM 477-1994
DISPLAY SUITE 382-2226
Office 382-9191

HAMPSTEAD HOUSE

955 Dingley Dell

—two bedrooms
—1½ baths
—$38,000 to $44,000
—Open Wed. and Fri. 4-8 p.m.
—For prior viewing
SID HASLAM 477-1994
GRAY LAITE 656-5267
OFFICE 382-9191
SOPHIE HARDER 382-9903

WINDSOR MANOR

Two Units Available
Make an Offer

WHY RENT? With as little as $1,700 down and pricing from only $33,900 for BRAND NEW 2 bedroom apartment homes with appliances, drapes, parking etc. Conveniently located at 848 Esquimalt Rd. View by call HERB McDANNOLD or GLEN McDANNOLD at 382-9191.

Passmore Place $51,300

Owners transferred, possession negotiable on this 3-BR., 1½ bath, corner townhouse, finished rec. room with secluded patio, lots of trees, stove and fridge.

BARRY THORNDYCRAFT
477-0141 477-8187

Cheap

1. 1-bedroom suite, full price $25,900. 1st. mortgage $23,400. Open to offers.
2. 3-bedroom suite. $1,750 down, children and pets welcomed.
3. Deluxe 1-bedroom suite, $1,400 down, top floor.

For information on the above listings call R. W. RHODES 382-9191 or 479-9241.

$2,500 to $3,000 Down

Your choice of 8 brand new townhouses with your own private lot (25x130), 3-bedrooms, fireplace, 1½ baths, full basement, some have water view. Still time to choose your own colors and carpets. R. W. RHODES 382-9191 or 479-9241.

Open Thurs., Fri. 2 - 5 p.m. 504 Spencer Castle 2910 Cook Street

$74,900. Gorgeous views, sunny exposure, 1245 sq. ft., 2 large bedrooms, 2 baths, deluxe carpeting, ensuite laundry, swim pool, saunas, over 4 acres of park like grounds

258 CONDOMINIUMS and TOWNHOUSES

mann

T. L. Mann and Associates Ltd.

$2,500!

Will get you into a deluxe 2 BR Townhouse near the ocean in James Bay. Other features include 1½ baths, extra large master bedroom, and fireplace in living room. All this and close to all amenities.

OCEAN FRONT!

Looking for ocean front living at a modest price? These 2 BR units are ideally located on over 2 acres of Sooke waterfront property. Great retirement or starter home. Only $38,000, with a low down payment if required.

GERRY MARTIN
Home 477-7050 Bus. 598-5144

SINCE 1887
Pemberton Holmes Ltd.
1000 Government St.

327 KENSINGTON TERR.
1025 INVERNESS
This quality, top corner suite with its own private balcony facing west is open to offers on $47,900. Naturally there's w.w., stove, fridge, D.W., 1½ baths, plus there's much, much more. So phone us now for details. Don't forget. MLS 17489.
384-8124 MIKE SWEENEY 385-1547
384-8124 MIKE VAUX 656-1287

OPEN HOUSE
SPENCER CASTLE
THURS., FRI. and SAT.
1:30-4:30 P.M.
Drive through the iron gates to the end of the sweeping driveway and ring Suite No. 405 at 2920 Cook St. From the regal entrance of this prestige condominium to the spacious elegence of this deluxe 2-bedrm corner suite you will be IMPRESSED! The southeasterly exposure offers expansive city and ocean views and overlooks an enchanting garden. Full equipped kitchen, concealed washer, dryer, 2 full bathrooms, hot water heat. Amenities include underground parking, indoor swimming pool, sauna and MUCH MORE! Asking $68,900 with a large assumable mortgage at 9%. Be sure to see it this weekend. MLS.
SHIRLEY MOLLBERG
BARBARA RAWLINGS
478-5327 or 386-2911 or 383-6465
Homefinders Wall and Redekop

C.N. Montague Co. Ltd. 384-9316
1028 BLANCHARD ST

HAVEN HACIENDA
Attractive 3 BR. Mediterranean style, 2-level condominium. Stucco, shake and rock exterior, nicely landscaped. Breezeways with private entrance on each level. 1½ bathrooms, w-w throughout. Electric htg., extremely economical upkeep, fridge, stove, washer, dryer and drapes inc., on trans., and near schools. $39,500. Imm. Possession.
C. N. Montague Co. Ltd. 384-9316
E. Russell 656-6149
E. Kolstad 642-5315

BROWN BROS. on LANSHARD
"People Helping People"

$23,900
For this very attractive one-bedroom unit in a 2-year-old building. Sauna, swirl tub, hospitality and billiard room. Deluxe range and fridge, custom drapes. Nicely decorated. Underground parking.
REG SCHUMAKER — 598-2333
or 385-8771 (anytime)

FAIRFIELD
103-1145 Hilda St.
Superb 2 BDRM home, 1½ baths; large master bedroom; walk-in closets. Carpeted throughout, first line appliances included. Make appointment now or view on Friday. Please call:
BOB CARTER 598-6143
385-2481
Swinerton, Stewart Clark Ltd.

DE LUXE 1-BEDRROM UNIT
Prime downtown location. If you want to walk to work and leave your car safe in the underground parking area, this is for you. Close to hospital, law courts, Parliament Buildings and downtown business centre. New steel and concrete building with sauna, whirlpool and exercise room. New unit. Asking $42,500. Call 598-3640 or 598-3293.

3 BEDROOM CORNER SUITE
1177 sq. ft. corner suite, extra bright. Large living room, dining room with kitchen with stove and fridge included. Extra large balcony with sothern exposure. Large 7x7 storage room in suite. ½ block to shopping centre and 1 block to rec. centre. Just listed at $42,500.
385-7721 Kent Macleod 595-4273
GARDNER REALTY LTD.

ROOMY
2 large bedroom condominium, sauna, recreation and workshop facilities available.
On bus line — close to 3 shopping centres in Shelbourne Area. Asking $42,500.
Capital Region Agencies Ltd.
656-3951
Jim Sloan, 656-5311
Jim Jones, 656-4597

BY OWNER
DELUXE TOWNHOUSE
Small complex of 5 units only, never lived-in, just finished, fireplace with heat saving thermal windows, top quality carpet, deluxe stove and fridge, large bathroom and 2 bedrooms, lots of storage space, sea views, close to bus, 1 mile from downtown. $49,900. 652-2896, 656-6113.

BY OWNER—SPENCER CASTLE, 2 bedrooms, 2 bathrooms, 1544 sq. ft. $73,500. 386-0489.

BY OWNER, 3-BEDROOM TOWNhouse. Immediate occupancy. 477-6081.

1 BEDROOM, GROUND FLOOR, Oak Bay Avenue, $30,500. 598-2637.

263 GARAGES FOR SALE, RENT OR WANTED

GARAGE WANTED IMMEDIATEly for storage, Esquimalt area. Must be lockable. If you can help please call 384-7847.

265 HOUSES WANTED TO BUY

SEPTEMBER POSSESSION WANTED
For two BR, full bsmt. home. Up to $55,000. Quickly call LARRY J. QUAGLIOTTI, 386-2955 or 479-6609. Century 21, Mayfair Realty.

MUST BE GORGE AREA
Young couple requires 2 or 3 bedroom home with or without basement in the Gorge area. Will pay up to $50,000 CASH. Call Chris Greig, 386-6164 or 479-7995.
CASTLE PROPERTIES LTD.

MARIGOLD AREA URGENT
Family moving here from Ontario requires a 2 or 3-bedroom, full basement home. Up to $60,000 CASH. Bob Kohlruss, 598-7639 or 386-6164 (24 hrs.) CASTLE PROPERTIES LTD.

PRIVATE PARTY REQUIRES house up to $30,000. 658-8131.

265 HOUSES WANTED TO BUY

CASH FOR YOUR HOME
Investor will pay spot cash for any home, any area up to $45,000. Call: GLENN NICHOLLS 598-7689 or 592-2431. Lansdowne Properties Ltd.

INSTANT CASH
Investor will pay on the spot CASH for homes in need of repair for rental purposes. Up to $40,000. Call Bob Kohlruss, 598-7689 or 386-6164. CASTLE PROPERTIES LTD.

CONDOMINIUM
Wanted in the Fairfield, James Bay area. Must be 2 bedrooms in a development of not more than 25-30 units. Price not to exceed $44,000. If interested call:
478-5561 SAM SMITH 478-1819
BLOCK BROS. REALTY LTD.

WANTED RESTHOME
Client wants existing RESTHOME licensed for 15-25 guests. Up to $175,000. Call Ole Knudsen, 598-2461 or 386-6164.
CASTLE PROPERTIES LTD.

YOUNG COUPLE
With approx. $10,000 down are looking for a solid 2-bedroom home up to $55,000 in the greater Victoria area. If you can help phone Tom Raig at Castle Properties, 386-6164 or 383-9838.

CASH BUYERS
For 2- or 3-bedroom home with basement preferred. Two purchasers want newer homes close in. Phone VICTOR WONG, 385-2458, Byron Price and Associates Ltd.

YOUNG COUPLE
Wanted immediately 2-3 bedroom house in a good area. All cash up to $60,000. Ole Knudsen, 598-2461 or 386-6164. CASTLE PROPERTIES LTD.

2 OR 3 BEDROOM
Older home required, has to be suitable for rental or renovation. Freddy Starke, 386-6164 or 479-3866. Castle Properties Ltd.

WANTED
Small house, small lot. $5,000 down, balance $300 per month. Mrs. Webb, Res. 477-3095, Swinerton Stewart Clark, 385-2481.

WANTED
Private party requires older reasonably priced home. I will purchase for cash. 479-2209.

PRIVATE PARTY REQUIRES 3 bedroom house, in Gordon Head area, under 3 years old, all cash in the low 60's. 595-2685.

CASH FOR OLDER HOMES needing repair for rentals. Phone 652-1562 anytime.

268 LISTINGS WANTED

SHAWNIGAN REALTY LTD.
Shawnigan Lake 743-5311
LIST YOUR
SHAWNIGAN, COBBLE HILL OR MILL BAY PROPERTY
with
743-5311 JOHN ETTEMA 743-2607
743-5331 MARIE MALBON 743-5145
Call Collect Anytime

271 LOTS FOR SALE

PENDER ISLAND
A beautifully treed and well situated property that is over half an acre. With future views of the ocean and islands. Nicely sloped, with piped water and hydro. Asking $12,000.
BILL RACLIFFE
656-4517 — 656-1154
Gordon Hulme Ltd.

3 LOTS
I have 2 lots off Majestic Drive. Fully serviced. 10% down. $28,400-$28,900.
OR
Fully serviced and NHA approved building lot at intersection of Cedar Hill and Shelbourne (Mt. Douglas Park) for $29,500.
For further information call:
KNOWLES REALTY LTD.
Bill Knowles
384-8101 Res. 656-3779

ROCKLAND
5 choice lots 8 $200,000 for all. Ross or Bob. 477-9514, 479-7994.

MILL BAY
½ acre, sea views, $19,000. Ross or Marion 477-9514, 479-7994.

SOOKE
½ acre, near sea, $19,900. Ross or Marion 477-9514, 479-7994.
Century 21 Principal Properties, Ltd., 4088 Shelbourne.

Building Lot $25,000
Residential building lot with sea-views available. Located near Cook and Quadra. Priced for quick sale. Call HERB McDANNOLD or GLEN McDANNOLD, 382-9191.

Canada Permanent Trust Company

SERVICED LOTS
Big size 71x135 (approx) lot with fantastic Portage Inlet views in New Spectrum area. $25,000 for builders only and $26,500 for individuals. Two lots in Gordon Head, University area, $30,000 each for builders.
386-2231 KEHAR DHAMRAIT
477-5675
BLOCK BROS. REALTY LTD.

BUILDING LOT CLOSE-IN
Located on Lodge at Quadra, this attractive lot has 72 ft. frontage, over 8,300 sq. ft., large Maples at front, all services on street. $27,500. Wilfred Davis, 479-1667.
J. H. Whittome and Co. Ltd.
Royal Oak Branch

HELP, HELP
Have sold all my house listings and desperately need two and three-bdrm. homes in all areas, price no object for free sale estimate.
RUSS FITZSIMMONS
386-2231 477-2412
BLOCK BROS. REALTY LTD.

NEW LISTING
¾ acre lot in an area of new homes in Cobble Hill. Nicely treed, no rock. Asking $18,900.
NORMA SAUNDERS
478-5561 478-9182
BLOCK BROS. REALTY LTD.

BUILDING LOT
High Quadra — large lot on a lane. Zoned single family. $25,000.00
385-2481 SID CUSTANCE 598-7781
Swinerton, Stewart Clark Ltd.

IDEAL CHURCH GROUP
or professional investment hideaway. 15 acres of nature, 2 cleared acres, Sea Front Road, four good homes. Permit 8 more 2-bedroom, plus large recreational or meeting hall. Perfect seclusion. Abundant spring and well water available. All offers considered. 383-9032.

SEA VIEW LOT
In an area of lovely homes overlooking Esq. Lagoon, $38,900.
HAZEL CARKE—656-5656
NORMA HILL—383-7796
OFFICE—386-2911
Homefinders, Wall and Redekop

BEAUTIFUL ½ ACRE LOT — 108 mile Ranch — near Williams Lake, B.C. near Golf Course and Lake. $8500. Phone 598-3525.

FAIRFIELD, BUILDING LOT, 50x116, 67 Linden Avenue, ½ block from ocean. 383-6372, $35,000.

OOKE, SECLUDED WOODED properties, two to three acres, rom $25,000. 642-5508, 642-4186.

ONE BUILDING LOT FOR SALE in Gordon Head. Ready to build. 598-6641.

GENTLY SLOPING ACRE WITH nice view on quiet road in North Saanich $32,000. 656-4922-656-4062.

271 LOTS FOR SALE

CEDAR HILL AREA
Choice piece of residentially zoned property 90'x330' which could possibly be subdivided into four lots, complete with an architect designed house in immaculate condition. All for the asking price of $125,000. For further information please call: DENNIS BERRY at 598-3344.
JACK MEARS
OAK BAY REALTY LTD.

EAST SOOKE
Beautiful view lot at end of Thornett of Eliza Pt. Road. This is cleared lot off ¾-acre with views across Sooke Basin to the village. Price $19,500. Wilfred Davis, 479-1667 or 658-8884.
J. H. Whittome and Co. Ltd.
Royal Oak Branch

TOO BIG A MOUTHFUL
Right now this builder has too many lots so out these go. Ready to build. 4405 Torquay, 90x132, $31,500. Good views. Hurry.
477-1841 PAT FORBES 477-1781
RAYM. H. FORBES
477-1841 478-4412
BLOCK BROS. REALTY LTD.

BUILDERS
Six Building lots available for August. No interest financing available. Call
BRUCE HUTCHINSON
598-5166 479-8429
NEWSTEAD REALTY LTD.

INVESTOR BUILDER
Gorge area, Esquimalt 2 duplex zoned lots with large 2 storey house plus high basement on lots now. House can be easily duplexed with B.C. Government conversion mortgage. Also complete plans for 2 duplexes (4 strata titled) $64,500. $40,000 mortgages assumable. 658-5822 or 383-6833.

BUILDERS!
I have 2 large lots in 10 Mile Point. They are adjacent and subdivided. Possible sea views depending on building site. Asking only $45,000 for the pair.
384-8124 OR BIL SIMON 384-9006
PEMBERTON, HOLMES LTD.
1000 Government Street

GORDON HEAD
Fully serviced, 6 to 9000 sq. ft. lots. A stones throw from UVic. Ready to build now. Lets build your dream home, move in for summer. Plans available. Tell us about yours. Call Ken McCandless, Kasapi Const. 386-6191, 478-4606.

Beautiful By The Sea
Ardmore — .7 acres, $43,000. Call JIM COWLEY at 656-3675 or 388-6424 anytime.
BAYSHORE REALTY LTD.
1006 FORT STREET

BROADMEAD
Lot with panoramic seaview, also Mt. Baker, lots of mature trees, drive and site excavation now almost complete. In cul-de-sac, 944 Deerwood Place, plans by Broadmead, offers over $40,000. Phone 477-9857.

HARD BY THE UNSPOILED VILlage of Sooke at present 2.88 acres on Tugwell Rd. Most anxious vendor who commands me to sell now! For details call AL TASSIE 384-9069 or 385-5741. Nanaimo Realty (Victoria) Ltd. MLS.

BEAUTIFUL 80X134 DUPLEX zone lot, glimpses of Swan lake, blue prints included at the reasonable price of $38,500. (Open to offers) act fast for this rare find, won't last. 479-4143.

BEAUTIFUL LARGE LOT ON quiet cul-de-sac. Close to schools, shopping and buses in Cedar Hill area. Not a subdivision, offers to $34,900. No agents, 595-7980.

BUILDERS!
Six choice lots in Gordon Head off Tindle, near Ash. Building permits soon available. 658-1112, 598-4371.

SPECTACULAR OCEAN VIEW. Lot 140' wide and 230' deep 32,000 sq. ft. Lovely trees and wonderful views. $31,500. Allan Klenman T and C Realty. 382-7276.

SOUTH OAK BAY, TWO -13,000 sq. ft. lots. Magnificently treed, offers on $34,500 each. Phone Sheffield Construction anytime. 658-1112 or 598-4371.

BEAUTIFUL 95'x264' VIEW LOT overlooking Kemp Lake. Cleared, treed and fenced. Price $18,500, by owner. 642-3475.

HORNBY ISLAND
Half acre lot No. 164 semi-developed area, Sandpiper Beach. $9,500. 479-8463.

PARKSVILLE, TREED BUILDing lot, approximately 74'109', sewer, water, paved road, all new homes. Asking $15,300. 592-7287.

BUILDING LOT, KALITAN road, beautiful view, Deep Cove, small lot but ready to build, 652-1777.

½-ACRE LOT SWARTZ BAY, with access to the water. $45,000. Principals only. Reply Victoria Press, Box 684.

2 SECLUDED LARGE LOTS, complete underground servicing, backing on Butchart Gardens. 652-5724.

6 LARGE FULLY SERVICED treed lots on Cedar Hill Cross Roads and Braefoot Road. 384-5016, 382-4322.

PATRICIA BAY — 2 LOTS JUST yards from the beach. Fully treed, unobstructed sea view. 598-2515.

$19,950—5,000 SQUARE FEET. Serviced lot in city. Call 477-5175 plans available.

VIEW LOT FOR SALE. APPROX. ½ acre on Comox Ave. $25,900. 595-5573.

S.O.B. $49,900 — RIGHT OF 777 Mt. Jov. 388-5416, 592-3416.

273 PROPERTY FOR SALE

Beautiful By The Sea
Ardmore — .7 acres, $43,000. Call JIM COWLEY at 656-3675 or 388-6424 anytime.
BAYSHORE REALTY LTD.
1006 FORT STREET

GORGE, PRIME APARTMENT or townhouse site. 12,000 sq. ft., zoned RM 2. Asking $10 per ft. For further information. Call COLIN CRAVEN 386-0627 or GORDON ELLIS 592-0079. NANAIMO REALTY (VICTORIA) LTD. 385-5741.

2¾ ACRES ON FINLAYSON ARM Rd. 1 mile from Goldstream Park. Beautifully treed with good building site, stream, $32,900. Low down payment. 479-7778.

274 PROPERTY WANTED

SEABOARD PROPERTIES LTD.
7173 WEST SAANICH RD.
BRENTWOOD BAY 652-1141

Brentwood area — Commercial zoned property close to residential area. Should be ½ acre approx. with no buildings on site preferred.

Have client with $250,000 cash for land suitable for subdivision for residential on sewer anywhere on Saanich Peninsula or City. Can arrange financing for large parcels. Will consider any size property including home with extra lot(s). For fast decisions call:
652-1141 Frank Cosnos 652-5528

LAND WANTED
Have developers and builders wanting subdividable acreage in any area. To list please contact:
386-2231 RUSS FITZSIMMONS
477-2412
BLOCK BROS. REALTY LTD.

APT. SITE
Builder requires 10,000 to 100,000 sq. ft., even more for immediate development. Phone now, Kasapi Construction, 386-6191.

COMING FROM ENGLAND IN August, my clients need 2-5 acres with residence and suitable for greenhouse and horse. To $100,000.
MARY McGUIRE 385-8784, 24 hrs.
DOUGLAS REALTY LTD.

274 PROPERTY WANTED

WANTED
SUBDIVISION DEVELOPMENT PROPERTIES
IMMEDIATE CASH OFFERS AVAILABLE
ANY SIZE ACREAGE CONSIDERED
CALL
GARRY MEYER
385-6211
ENGINEERED HOMES LTD.

280 ACREAGE FOR SALE AND WANTED

KNOWLES REALTY LTD.

TALL TREES
VIEWS AND SECLUSION
This beautiful treed property has over 28 acres with small creek running through. Fantastic Holding Property (Proposed for 5 acre parcels.) Close to park, town and marina. Asking $130,000.00 MLS. For more details call:
384-8101 592-6372
Greta Hofmeister

SEA VIEW
This East Sooke 1.06 acres has a gentle slope down to the water. Is in its natural growth with a beautiful spot to build.
$21,000
to view call
JACK SWANSTON
388-4271, 592-6338

ASKING $6,500 PER ACRE
This beautiful 17.57 acres has great potential in its present state as a farm or to hold for further development. It is of good quality soil and has ample water.
NORTH SAANICH
To view call
JACK SWANSTON
388-4271, 592-6338

J. H. WHITTOME AND CO. LTD.

HIGHLANDS
47 AC. $97,500
Magnificent agriculturally zoned land priced for quick sale. Millstream Rd. Owner transferred. Offers considered. Exclusive Chummy Crabbe
388-5555 479-7998
B.C. Land & Insurance Agency Ltd., 530 Broughton St., 388-5555.

7.6 ACRES $37,500 SHERINGHAM POINT ROAD
The vendor has started to clear the building site on this gently rising acreage to take advantage of the views of the Straits and Olympic Mts. 431 ft. of road frontage on phone and power. Water should be no problem here. If you want quiet seclusion come out and view this new MLS listing with me. Call anytime. Bill Kozak 386-6164 or 642-3404.
CASTLE PROPERTIES LTD.

55.8 Acres Waterfront Property
1,500 ft. waterfront on Port San Juan Harbour approx. 1 mile west of Port Renfrew on way to Botanical Beach. Ideal potential for trailer parks, campsites, sportsmans and nature lovers paradise. Asking $84,000. Details with HERB McDANNOLD or GLEN McDANNOLD 382-9191 (24 hrs.)

Canada Permanent Trust Company

STOCK FARM TREE NURSERY
You could use this 16.14 acres in Central Saanich as a stock farm or nursery; it is ideal for both uses. The land is cleared and is good bottom land plus there is a year-round running stream going through the property. Property fronts on an existing paved road for 432 feet and a dedicated road for 1626 feet. Offers to $188,500. Terms to good covenant. Adjoining parcels also available.
477-1841 RON KERFOOT 652-2594
BLOCK BROS. REALTY LTD.

20 MINUTES FROM SOOKE
This diverse and beautiful 13-acre parcel is situated on the highest piece of land between Sooke and Jordan River, affording a magnificent view of the mountains and straits. Although high, there are many level areas for building and for fields. The neighbors are all gentle and pleasant people ready to help when necessary, but not intrude. Privacy and seclusion. Asking $25,000. Try your offer. Call: PETER BARDON, 592-2431, Lansdowne Properties.

51.5 ACRES
Bordering the Broom Hill subdivision in Sooke and sloping up to fantastic panoramic views. Has small lake and truck road to the top. Asking $250,000. Owner will consider one third down and carry the balance. Choice property, MLS For information please call:
385-7721 Cliff Salmond 477-3626
GARDNER REALTY LTD.

MALAHAT
Approximately 14 acres on beautiful Malahat Drive, at the summit, Creek directly through the middle, easy access. Phone 478-3386, ask for Ray.

14 ACRES
7 miles from city, Saanich peninsula with large 2-yr.-old home plus barn, cows, chickens, horses etc. and your own artesian well. Land is all cleared. Very picturesque setting. Call LARRY LINEHAM, 386-2955 or 595-0134, Century 21 Mayfair Realty.

APPROX. 2.4 ACRES
$37,500 SAAN. PEN.
View property, treed seclusion. Very few of these small acreages left. Good financing possible. Call: J. C. BAXTER 386-7545.
Island Homes Ltd.

Required in the Sooke Area, up to 15 acres of good land. Will pay all cash. Call at once to
P. G. JACKSON LIMITED
1070 Douglas Street 386-9102

NEAR 4 ACRES, FENCED, woodland, developed park, on piped water, Saanich Peninsula. 3 minutes to beach. Bonafide homesite buyer only. Apply Victoria Press Box 636.

AVAILABLE FOR LEASE SEVeral wooded acres with trails. Close in. Phone 592-7551 evenings.

285 UP-ISLAND PROPERTIES

PARKSVILLE — BY BUILDER 4-bedroom, basement home, ensuite, dining room, quality flooring, aluminum siding. Landscaped lot in fully serviced subdivision. Only $51,500. Phone 112-248-3908.

285 UP-ISLAND PROPERTIES

Parksville-Qualicum
Lots For Sale
1% Down — 1% Month
Recreational lots at Crestview Estates only 1 mile from Qualicum Beach, starting at $10,900. with $109.00 down and 11% interest.
Qualicum Gardens, all services, lovely quiet area of the village. Starting at $14,900 with $149.00 down and 11½% interest.
Buy now, only a few left. Call Joyce Neill at 248-6167 or 468-7478.
Nanaimo Realty Co. Ltd.
Parksville Branch 248-6167

SHAWNIGAN FAMILY HOME
2 yrs. old, 4 bedrooms, 1½ baths, fireplace in rumpus room and living room, wrap around sundeck, secluded setting. Ready for immediate occupancy. Offer to $64,800. To view or for more information phone PAUL OSBORNE at 746-6161 or eves. 746-5329.

HOME INCOME EARNERS
Don't miss this exceptional 2,300 sq. ft. home in exclusive area of new homes just south of Cowichan Bay. Very private lot of .43 acres with underground services. Home boasts such features as all thermopane windows, 2 fireplaces, enclosed courtyard, 3 baths, den, family room off the extra large kitchen, and double enclosed garage. The excellence of quality and features easily justify the asking price of $95,000. For more information phone PAUL OSBORNE at 746-6161 or eves. 746-5329.
J. H. Whittome and Co. Limited, 68 Station St., Duncan, B.C.

MILL BAY
BUTTERFIELD ROAD
Mini Butchart Gardens. You must see this. Nicely set amongst different kinds of flowers, shrubs and fruit trees. 2-3 bedroom gem. Heatilator fireplace, conservatory, garage, coolroom, and many more. MLS. $49,500.

CROFTON SEAVIEW
Edmond Street — completely finished 4 bedroom ¾ basement 6 months young features 2½ baths, fireplace in rec room, sliding door to sundeck from separate dining. Utility room etc. Asking $52,400. May call 246-4222. Realtors welcome. Details HARB BAINS 748-2511, Atwall Agencies Ltd.

A. E. LePAGE
WESTERN LTD REALTOR
1395 HILLSIDE AVE.
386-6331
NOW OPEN 'TIL 9 P.M.

HOBBY FARM
Located just 4½ miles from downtown Duncan. 10.4 acres partly treed. Delightful, 3-bedroom, full basement home plus well constructed barn for a variety of animals. Mostly fenced. Try your offer on the asking price of $74,500.
DENNIS FERRILL
386-6331 478-6140

MILL BAY
A very fine new Tudor type home on 2.06 acres near Mill Bay. The 2,800 square feet of finished living space includes 4 bedrooms, family room, den, three bathrooms, very large living room with a feature fireplace and an entertainment size dining room. The vendor will look at all reasonable offers on the asking price of $115,000. MLS 16923. For more information and viewing call:
DAVE TAYLOR 384-2718
WESTMONT REALTY
920 Hillside
386-6796

PARKSVILLE
Open House July 9 to 11, Friday to Sunday, 1 to 4 p.m. 50 Jenkins Place (off Pym). New 3-bedroom, 1½ bath, home, on quiet cul-de-sac, close to village and schools. On sewer and water. Bright spacious kitchen, with handcrafted cabinets and built-in dishwasher. Priced at $46,900. This home awaits your inspection. For more details or directions, call R. Gardiner and Sons Construction at 248-3437.

HORNBY ISLAND
Beautiful 2-storey cedar summer or retirement home, on ½ acre semi-waterfront lot, with fabulous view. Close to beach and water. House has cedar siding, shake roof, and verandahs up and down with sliding glasss doors. Interior needs to be completed. For sale by owner. Asking price $25,000. Phone 479-2196.

FOR SALE BY OWNER
Good retirement or starter home with a panoramic view of sea and mountains, close to beach. 100 ft. frontage by 285 ft., good garden, outbuildings. House consists of 22x14 K and D, 14x12 LR, Fireplace. Bedroom 12x12, bathroom. Clear title, low taxes. Phone 752-752-6220, betewwn 6 and 8 p.m., on drive up to Qualicum Beach.

HORNBY ISLAND
Beautiful 2-storey cedar summer or retirement home, on ½ acre semi-waterfront lot, with fabulous view. Close to beach and water. House has cedar siding, shake roof, and verandahs up and down with sliding glass doors. Interior needs to be completed. For sale by owner. Asking price $25,000. Phone 479-2196.

BARKLEY SOUND-LONG BEACH, 103 acres, ¼ mile ocean frontage, ½ mile stream frontage, timber and mineral rights, 3 waterfalls, excellent ocean and fresh water fishing, trade or sell. Excellent terms. Call Ethel Nonen at 365-7188.

CROFTON — 2 HOUSES
Fantastic seaview, 2 bedrooms, basement, dining room, carport, fully serviced lot, built under federal government assisted home ownership plan, 95 per cent mortgage. Full price $38,000. 748-2025.

60X12 BENDIX TRAILER, 2 BEDrooms, 30x10 enclosed front porch, 12x12 back porch on 80x145 lot, ½ block from Beachcomber Marina, all services in. Phone Parksville, 248-5510.

PEARSON JOHNSTONE & ASSOCIATES LTD
BOX 399, PARKSVILLE, B.C.
248-3216 752-6964

WATERFRONT WELL-TREED 93' frontage, sloping beach, near Manana Lodge. Phone, hydro available. $26,000. Write Box 248 Nanaimo or phone 754-5452.

NANAIMO, OCEAN VIEW LOT, College Park. Above Malaspina College, from $16,500. Call 112-754-7811 or 112-758-2335. W. K. Tower and Co. Ltd.

ATTRACTIVE OLDER 2-BEDroom home in Mill Bay, newly decorated. Situated close to sea on .69 acre corner lot. Private sale. Asking $52,500. Phone 743-9412.

BUCANEER BEACH
Cute n' Cosy well built 2 bedroom furnished cottage. Heatalator fireplace. 656-3271 or 656-3426.

QUALICUM VILLAGE, 2 BUILDing lots, side-by-side. Next school. Approx 16,000 sq. ft. each. Duplex zoned. Price for both $34,000. 382-4540 or 479-5744.

10 ACRE HOBBY FARM, WITH house and buildings, municipal water and well, fenced and cleared, ½ miles from Duncan. $95,000. 748-9242.

DOWNTOWN PARKSVILLE motel site with beach access. 24 units with plans approved. Ready to build. $118,000. 382-4540 or 479-5744.

LADYSMITH, NEW NHA, 1,000 sq. ft., full price $37,000, low as $600 down, low as $200 per month. AHOP full details. 386-8121.

285 UP-ISLAND PROPERTIES

TWO BEDROOM, HALF ACRE, view lot, Ships Point, Fnany Bay. $42,500. 335-2442.

EAGLE REALTY LTD.
Box 1060, Parksville, B.C.
Telephone 248-6191

TWO BEDROOM, HALF ACRE, view lot, Ships Point, Fanny Bay. $42,500. 335-2442.

PARKSVILLE, 1-3 ACRE FULLY serviced lot close to beach $15,500. Phone 383-2553.

290 FARMS FOR SALE and WANTED

Green Acres
HENDERSON REALTY LTD.
385-9741

MUNN ROAD FANTASTIC VIEWS
Here is a unique property with a 2,000 sq. ft. 2 storey main home and a really attractive log cabin with 16x21 living room, kitchen, bedroom and sleeping loft. In addition is a 16x10 cabin and an 18x18 activity room with kitchen, sleeping room and sundeck. There is also a barn on this 10 acre property of trees, rocks and garden area. Views of City, mountains and straits. Half hour from town. Large home renting for $450 per month. Asking $120,000.
BILL McCARTER BOB GIBSON
592-3970 658-5153

SMALL FARM
9½ acres of arable land, suitable for cattle or horses. Located in the beautiful "Deep Cove" Area. Exceptionally lovely land with an orchard of 80 fruit trees. An irrigation pond, plus well and city water assures you of good water supply. Barn for 20 head, hayloft, sheep barn, loafing-barn. Guest cottage and sauna. A comfortable older home in a picturesque setting completes the description of this charming property.
ASKING $160,000.
386-7521 TOVE BARLOW 477-9859
BOORMAN INVESTMENT CO.
1111 GOVERNMENT STREET

SUPERB SMALL FARM
Extremely high productivity due to an abundance of water. Presently supporting more than one dozen cattle. Three-bedroom home, workshop and a large barn, plus farm machinery, included in the price of $130,000. For full information on this exclusive listing call: PETER BARDON, 592-2431, Lansdowne Properties.

293 GULF ISLAND PROPERTIES

1 Acre
Nice parcel with all services except septic tank. Situated on North Pender Island in Magic Lake Estates. Total end price only $7,500. Within walking distance of the ferry. MLS 18175.

Sea View Lot
On a cul-de-sac, almost ¾ of an acre, all servicing done except septic tank. Surtside Park on Mayne Island within walking distance of the ferry. Now only $9,000.
For further information call SUE WARKE 477-0141 or 479-7725.

Canada Permanent Trust Company

BROWN BROS. on LANSHARD
"People Helping People"

CLOSE TO GANGES
50 ACRES-$71,000
CLEARED ACREAGE, MAJORITY WOODED.
MLS
JIM McNAUGHT 592-0285
or 385-8771 (anytime)

BLENKINSOP MT. DOUGLAS
Approx. 13 acres with meadows, trees, and a scenic view of Victoria. Only 10 mins. from town. Good investment as holding property or operate present wholesale egg farm. Older three-bedroom home in good condition, 4758 sq. ft. chicken house and many other buildings. Price $175,000, for more information call:
477-1841 DANNY MASSEN 478-7008
BLOCK BROS. REALTY LTD.

VALUE PLUS
SALTSPRING ISLAND
Brand new 3-bedroom house. Brick fireplace. Light, bright kitchen. Separate laundry area. ½-acre lot, on sewer. Beach close. Only $44,900.
CALL JOHN HOLMS AT 386-7521
BOORMAN INVESTMENT CO. LTD.
1111 GOVERNMENT STREET

Gabriola Island
Live in this waterfront home and enjoy and beautiful Gulf view. Stairs and path to beach, regular ferry service. Only $37,500. Vendor will finance with easy terms. Call Douglene Mills at Nanaimo Realty Co. Ltd., Box 518, Nanaimo, B.C. at 754-2311 or eves. 753-7275.

"WATERFRONT"
BEAUTIFUL GABRIOLA ISLAND. Lot size 100'x225', $16,000 cash. Please call:
PACE PROPERTIES LTD.
595-2413
Brian Higgins 592-2978 or
Jerry Downer 383-3865.
384-8075 — Pager 344

GABRIOLA ISLAND
Waterfront lot, power and water available. 90x180 easy beach access. $26,500. Call H. Colby. Henderson Realty. 385-9741.

WATERFRONT, 3,000 FT. AND appr. 40 acres with two beaches on south S.S.I. Ideal location, subdividable. Price $135,000. Phone F. C. Hully Real Estate at 592-3920 or, 386-6552.

GANGES, LOT 156X106X182X102 level. Price $17,800. Phone 592-3920 or 386-6552. F. C. Hully Real Estate, 620 View.

RESORT $190,000. SALT SPRING Island, 14 Acres. M.L. 17398. Call BOB KEELING, NEWSTEAD REALTY LTD. 386-8871.

293 GULF ISLAND PROPERTIES

RESORT—$190,000. SALT SPRING Island, 14 acres. M.L. 17398. Call BOB KEELING, NEWSTEAD REALTY LTD. 386-8871.

294 MAINLAND AND OUT OF PROVINCE PROPERTIES

LAKEFRONT
Quiet Lake. Over 800-feet lakefront. 14.3 acres. Gentle slope. Good building sites. Great hunting and fishing area. Close to Smithers. $24,500. CALL JOHN HOLMS AT 386-7521.
BOORMAN INVESTMENT CO. LTD.
1111 GOVERNMENT STREET

190 ACRES OF EXCEPTIONALLY nice land near Brownvale, Alberta. 75 acres cultivated, level, very good soil, water, power and phone available. On all weather school bus route. $23,000. Ph. 597-3745 (403) or write Box 190, Berwyn, Alberta T0H 0G0.

SELL IT
FAST
THROUGH
CLASSIFIED

Deaths and funerals

305 DEATHS and FUNERALS

BANKS — Doris M. in Victoria, B.C. on July 5th, 1976. Born Souris, Manitoba. Predeceased by her loving husband Earnest, 1969. Mrs. Banks was an active member of the Victoria Truth Centre. She is survived by two daughters, Ms. Patricia Banks and Ms. Rosemary Banks, both of Chicago. Also three grandchildren, Patrick, Catherine and Christopher.
Public visitation will be Thursday July 8, 7-9 p.m. in the chapel of First Memorial, 4725 Falaise Drive. Funeral Friday, July 9th at 4 p.m. in the Victoria Truth Centre. Mr. Charles Glouser officiating. Flowers gratefully declined. Those wishing may donate to the Victoria Truth Centre. Arrangements by the Memorial Society of B.C. and FIRST MEMORIAL SERVICES LTD.

BIRUS — On July 6, 1976, Steve Birus, aged 78 years of 1234 Johnson St., born in Yugoslavia, a resident of Victoria for 52 years, being well known as a barber in Esquimalt for many years. He is survived by his wife Kay; a niece Helen of Victoria and relatives in Yugoslavia.
PRAYERS will be offered in McCall Bros. FLORAL CHAPEL, Johnson and Vancouver Sts. on Thursday, July 8 at 7:00 p.m. MASS will be celebrated in St. Andrew's Cathedral, Blanshard at View on Friday, July 9 at 11:00 a.m.

CARMICHAEL. In Vancouver at Vancouver General Hospital July 3rd, 1976. Mr. John Alexander Malcolm Carmichael, aged 63 years, and late of Trail, B.C. Mr. Carmichael was born at Winnipeg, Man., and had been a resident of B.C. for many years. Predeceased by a sister in 1974. Private cremation. CUNNINGHAM FUNERAL CHAPEL in charge of arrangements.

CHURCHES—At Sidney, B.C. on July 5, 1976, Norris Everard Churches aged 67 years of 7601 E. Saanich Rd. He leaves his wife Dorothy Josephine at the residence; his daughter, Mrs. Jack (Margaret) Shandi of Perrefond, Quebec, near Montreal; his sons, Cliffe of New Glasgow, Nova Scotia and Gordon of Brentwood; six grandchildren; two sisters, Mrs. Dale Fleming of Surrey and Mrs. Laura Moir of Salmo. Mr. Churches gave his free time to community service. He was a volunteer ambulance driver in Vancouver 1940-48 and worked countless hours for the benefit of the handicapped. He was president of the Castlegar Credit Union for many years and was an active member of the Anglican Church in Castlegar and a member of the Odd Fellows Lodge in Castlegar and Rossland. A Family Tribute.
Funeral service will take place at St. David's Church, Castlegar at 2 p.m., Monday, July 12 (no flowers by request. Donations may be made to the Cancer Fund, 857 Caledonia Ave., Victoria. McCall Bros. Funeral Directors in charge of arrangements.

CROSS — In Victoria, B.C. on July 2nd, 1976, Mrs. Agnes Coats Cross, aged 97 years, born in Scotland and a resident of Victoria for the past 67 years. She leaves her daughters, Mrs. J. G. (Mae) Saul and Mrs. Isabella W. (Bel) Donaldson and her son, Robert W. (Bob) Cross, Victoria, B.C.; 7 grandchildren and 20 great

The Largest Supermarket in the World...

CLASSIFIED ADS!

Classified Ads reach more people, in m categories, with more information than any other form of advertising. When you want results, try the Classified in your daily newspapers!

Whatever You're looking for . . . There's something for you in the Classified Ads!

It's the largest super-market in the world—the Classified Ads! Packed with listings in virtually every imagineable category, chances are you'll find exactly what you're looking for in our Classified pages. Looking for a job? Need help around the house? In the office? Want to buy? To sell? To trade? To lease? To rent? Whatever you want, turn to the Classified pages, or run your low-cost ad simply by calling 386-2121 and talking to one of our friendly ad-visers.

Your Two Daily Newspapers:

THE DAILY COLONIST and the VICTORIA TIMES

Lonrho Pot Still Boils

LONDON (Reuter) — Britain could have dealt a "karate chop" to Rhodesia's economy by forcing all British-controlled banks and other companies in the breakaway colony to close, says the head of the giant Lonrho trading company.

Roland Rowland, in a letter to his lawyer made public Wednesday, said he had urged British authorities to take various courses of action which would have been effective against the white minority regime in the rebel African colony.

Rowland's allegaton was the latest in a barrage of counter-charges against the British government following publication Tuesday of an official report critical of the company's business methods.

Asked to comment, a foreign office spokesman said that after Rhodesia broke with Britain in November, 1967, British subsidaries there had acted as autonomous units and were virtually under the control of Salisbury authorities.

Rowland said Britain could have crippled the Rhodesian economy by forcing closure of British-controlled banks and other companies, but added "this was felt to damage the interest of British banking."

The letter added that as a result "British banking continues to be the commercial backbone of Rhodesia and British companies are the dependent ribs."

Rowland said another example of British failure to implement fully United Nations' sanctions against the Salisbury regime was in the supply of oil to Rhodesia.

After Lonrho shut its oil pipeline through Portuguese Mozambique, the state-owned British Petroleum (BP) oil company immediately began sending fuel to Rhodesia, he alleged.

BP has denied that it broke UN sanctions.

A voluminous government report criticizing Lonrho's business ethics dominated the front pages of Britain's newspapers Wednesday.

Brentwood Gardens Judged

The annual garden competition sponsored by the Brentwood Waterworks District was judged by two members of the judges group of the Victoria Horticultural Society.

Trophies will be presented at a coffee party later this month.

Results were:

Best lawn — F. O. Wollaston, 734 Sea Drive; runner-up R. G. Cole, 1058 Llahfair.

Roses — John Clapham, 1193 Dignan; runner-up R. G. Cole.

Vegetables — A. Hermsen, 1215 Stelly Cross Road; runner-up I. W. Keepence, 1292 Knute Way.

Trees and shrubs — Mrs. J. Bunch, 1026 Greig; runner-up Mrs. E. Carey, 1235 Marchant.

Rock garden — Mrs. J. Bunch; runner-up Dr. S. Mactavish, 737 Harding Lane.

New garden — Frank Richter, 1252 Meadowlark.

Best all-round garden, — R. Tidman, 720 Sea Drive; runner-up R. B. Davidson, 1016 Waverley Terrace.

Recovery Plan Backed In U.K.

LONDON (Reuter) — British industry, labor and government have pledged themselves to work for a sustained economic recovery.

After an all-day meeting Wednesday between ministers, industrialists and trade-union leaders, Prime Minister James Callaghan said the country now has its best chance in 30 years of a solid rise in living standards and sustained growth.

The meeting was called to evaluate the first fruits of a strategy for recovery evolved late last year which emphasized boosting investment in key industries.

The heads of government, industry and organized labor met at the National Economic Development Council to hear reports of 39 working parties.

Britain's economy has shown signs recently of participating in the world trade recovery although unemployment is still more than one million, or five per cent of the workforce.

The pound, which just over a month ago nearly dropped to the $1.70 U.S. mark, now has climbed back to more than $1.80.

An estimate by the British Treasury today said North Sea oil is likely to help the balance of payments by as much as three per cent by 1980 and five per cent by 1985.

'Bizarre' Illness Of Embassy Child

WASHINGTON (AP) — A state department medical specialist says a three-year-old American girl removed from the U.S. embassy in Moscow has been admitted to hospital in the United States for treatment of a "bizarre" blood disorder.

The girl was one of two children brought out two weeks ago at the direction of doctors investigating possible health effects of microwave radiation being beamed at the embassy by the Soviets. The second child, also a three-year-old, has since returned to the Soviet capital.

Dr. Herbert Pollack, a specialist in radiation medicine, said Weenesday that doctors are trying to diagnose the cause of the blood disorder found in the child in hospital.

"It's one of the most-unusual, bizarre things I've seen in my 50 years of medicine," said Dr. Pollack, a professor emeritus of medicine at George Washington University.

He said that the cause of either the blood problem has not yet been pinpointed, but he insisted that "neither situation was due to radiation—that is absolute, straightforward, above-board fact."

He refused to name either child or to describe the symptoms of their illnesses.

Meanwhile, a state department spokesman said that although the strength of the Soviet microwaves aimed at the embassy has been "greatly reduced," U.S. officials remain concerned that the Soviets have not completely stopped the radiation bombardment.

"Frankly, we regret that the Soviets have failed to turn off the transmissions completely, thereby, in our judgment, demonstrating a lack of concern for the living and working conditions of our people in Moscow," spokesman Robert Funseth told reporters Wednesday.

Building Permits Dive in Saanich

The number and value of building permits issued by Saanich in June took a dive compared to the same period in 1975.

Only 131 permits were issued for a total value of $2,711,110 with 52 of these being for single-family and duplex homes at a value of $2,129,300.

In June of 1975, 185 permits were issued for a total value of $6,723,650. Of these 105 were for single-family and duplex homes, valued at $3,733,500.

The most major project started in June was a 19-unit apartment at 3824 Carey Road which will cost $281,000.

June's slowdown, reflecting the construction industry crisis, comes in a year when construction has been booming in the municipality.

So far 793 permits have been issued for a total value of $35,826,796, compared to 572 permits for a total value of $23,922,423 for the same period last year.

The value of single-family and duplex homes built this year is $15,432,475, compared to $12,642,000 in 1975.

A total of 370 single-family and duplex homes were started during the first six months of 1975. The numbers have risen to 413 and 734 this year.

Casper Honored

NEW YORK (AP) — Billy Casper and the late Gary Sanders have been named to the all-America collegiate golf hall of fame. They will be inducted into the hall on July 13.

You Start to Get All Blubbery

OTTAWA (CP) — Ever wonder what goes through an athlete's mind as he stands on the podium being awarded an Olympic gold medal and listening to his national anthem.

While reactions may vary, Roger Jackson, who won a rowing gold medal in the 1964 Olympics in Tokyo, says the best perspective is the realization that "on that one particular day you were the best in the world."

For the next day, conditions might have been different and someone else the victor, Jackson, now acting director of Sport Canada, the federal sports agency, said in an interview this week.

Jackson's win came in the pairs without cox event beating a Dutch crew by one second and a German pair by eight seconds. His partner was George Hungerford.

"If we had happened to come second or third, it would have been the same sensation to me," Jackson said. "The whole point was to row the absolute best race possible after the amount of training you had put into the effort.

"We had put an unbelievable amount of effort into getting to the Olympic Games and getting to the race situation. I have never experienced about an eight- or nine-month period in my life that was so frustrating and so fatiguing."

Jackson said the highlight of winning is "when you stand up on the podium and you are presented a medal and, all of a sudden you hear O Canada being played and you see your flag being raised."

"You start to get all blubbery."

Jackson said he thinks most athletes, unless they are world champions, come to perform their event as best they can. "If they come fifth, they're fifth but they are happy that the four people who beat them did that well."

U.S. Male Swimmers Form Awesome Group

NEW YORK (AP) — The United States men's swimming team, even without Mark Spitz and his seven gold medals, will be an awesome contingent and, conceivably, could win all 13 of its events at the Olympic Games in Montreal

Four years ago in Munich, Spitz won four individual races and sparked three American relay teams to victory. All seven performances established world records.

Doc Counsilman, Spitz's college coach at Indiana University and now the men's Olympic swimming head coach, says of his 27-man squad:

"I feel that this is probably the best international team we've ever had. We have a potential winner in every event.

"In the past, we've had a few superstars. Now we have much greater depth. There isn't a single event in which we won't be contenders."

There are seven world record holders on the men's team. Three of them—Bruce Furniss, Brian Goodell and John Hencken—are double world record holders. Spitz, whose 100-metre butterfly mark is the only one of his four individual records to survive since 1972, is the only American man who owns a world record but is not competing.

The American men have dominated swimming since the 1960s. They won 10 gold medals in Mexico City in 1968. Four years ago, the men took victories in nine events.

The Americans are particularly strong in the four freestyle events and the 800-metre freestyle relay. Counsilman says it is "just chance" that the United States' best bids for 1-2-3 sweeps are in the freestyles, especially the 100 and 200 metres.

Tom Gompf, coach of the diving team, thinks his men can win gold medals in both of their events.

Greg Louganis, 16, qualified first in both the three-metre springboard and the 10-metre platform events at the Olympic trials and could pose a strong threat to Italian star Klaus Di-Biasi's bid for a third straight Olympic title in the platform.

THREE VICTORIA GIRLS TO ROW IN OLYMPICS

Three Victoria girls will be competing at the Olympic Games this month with what has been described as Canada's largest and strongest rowing team in Olympic history.

Sandra Kirby is scheduled to handle the stroke position in the women's coxed squad, Ina Delure will pull an oar in the eights and Linda Schaumleffel is a member of the coxed four.

All three are members of the Victoria City Rowing Club, as is Mike Cullin, who has been selected as a spare for the men's team.

Canadian officials this week announced a 53-member, 11-boat comprised of five male and six female entries for the Olympic regatta that runs from July 18 to 25.

Scheduled to move into the Olympic Village at Montreal on July 14, the Canadian rowers collected seven gold, four silver and six bronze four silver and six bronze medals on a European tour last month.

NOTICE TO CREDITORS

Estate of the deceased: BALL, Richard Basil, late of 1145 Bewdley Avenue, Victoria; GILBERT, Olive Ethle, late of 403A Bay Street, Victoria; GALE, Isabel, late of 870 Darwin Avenue, Saanich, B.C.

Creditors and others having claims against the said estate(s) are hereby required to send them duly verified to the PUBLIC TRUSTEE, 635 Burrard Street, Vancouver, B.C., V6C 3L7, before the 13th of August, 1976 after which date the assets of the said estate(s) will be distributed, having regard only to claims that have been received.

CLINTON W. FOOTE,
PUBLIC TRUSTEE.

IN THE SUPREME COURT OF BRITISH COLUMBIA

IN PROBATE

IN THE MATTER OF THE ESTATE OF MARY ALMA PEARL McKIBBIN otherwise known as MARY ALMA McKIBBIN, ALMA McKIBBIN, ALMA MARY McKIBBIN, and MARY A. McKIBBIN, LATE OF 1411 HAULTAIN STREET, VICTORIA, BRITISH COLUMBIA, DECEASED

NOTICE TO CREDITORS

NOTICE IS HEREBY GIVEN that creditors and others having claims against the Estate of the above named deceased are hereby required to send them to Messrs. Cook, Roberts & Whittaker, Barristers and Solicitors, Fourth Floor, 777 Fort Street, Victoria B.C., on or before the 31st day of July, 1976, after which date the estate will be distributed, having regard only to claims of which they then have had notice.

MABEL HELEN PARKER
and
KATHLEEN ROSEMARY BROOKWELL
Executrices

BY COOK, ROBERTS & WHITTAKER
Fourth Floor, 777 Fort Street
Victoria, British Columbia
Solicitors

INVITATION TO BID

Sealed tenders for the construction of a Transit Terminal will be received up to 2:00 p.m. pacific Daylight Time on Wednesday, July 21, 1976, at the office of the Director of Campus Planning, Room 109, Saunders Building, University of Victoria, and will be opened in public immediately thereafter.

Plans, specifications and tender documents may be obtained from the office of Siddall Dennis Warner, Architects, 612 View Street, Victoria, B.C., on payment of $20.00 by cash or certified cheque, which sum will be refunded if the plans and specifications are returned in good condition within two weeks of tender close.

Tenders shall be submitted in accordance with the instructions to Bidders contained in the specifications and shall be accompanied by the prescribed bid bond.

The lowest or any tender will not necessarily be accepted.

I. W. Campbell, P. Eng.
Director of Campus Planning,
University of Victoria.

July 2, 1976

QUARTERS BOTHER RUSSIANS

MOSCOW (Reuter) — A senior Soviet sports official has complained of cramped conditions in Montreal's Olympic village, where he said his country's athletes will be living eight to 14 in a room.

Aidar Valikhmetov, who now is in Montreal as head of the propaganda department of the Soviet government's sports committee, also said security regulations in force for the games will restrict athletes's contact with the outside world. In an article in the newspaper Soviet Sport, Valiakhmetov said while the games organizers had done much for the security of the participants, "it is only a pity that this concern that they should be able to rest normally and peacefully will complicate the contracts of Olympic athletes with the outside world and will make difficult meetings with journalists and specialists."

"For example, every day, only 300 people can visit the village," he said.

Another problem is that training schedules for members of the Soviet team already in Montreal are being broken "so that our sportmen sometimes cannot train as they need to," Valikhmetov said.

NOTHING SPECIAL FOR PRINCESS ANNE

BROMONT, Que. (CP) — In the opinion of one British official, no special privileges will be afforded Princess Anne and her husband Capt. Mark Phillips when the British royal couple arrive here next week to take part in the Olympic equestrian events.

"The princess likes to be treated the same as any other competitor and we do everything we can to make that possible," said Col. Guy Wathen, a key figure with the British delegation here. "She'll live in the Olympic village like the other athletes.

Princess Anne won a spot on Britain's equestrian squad last week during the British Olympic trials, while Capt. Phillips gained a spot as an alternate.

LUNDS
926 FORT ST.
AUCTION
TOMORROW 1:30 P.M.
Privately owned
CARS
1969 CHRYSLER "NEWPORT;; 4-Dr.
(Power Brakes and "S")
1969 METEOR 4-Dr.
(Auto., P.S. and B's.)
51,000 miles.
Reasonable Reserve
TO BE SOLD AT 1:15 p.m.
Capacity selection
FURNISHINGS
CARPETS
MAJOR APPLIANCES
CHEST DEEPFREEZE
BICYLES—TRUNKS
GARDEN AND CARPENTERS' TOOLS
POWER LAWNMOWERS
COMPRESSOR
DRUM SET
and cartons of small lots
LUNDS AUCTIONEERS & APPRAISERS PHONE 386-3308

KILSHAWS
1115 FORT ST.
AUCTION
FRIDAY
AT 7:00 P.M.
JEWELLERY
DINING STES.
OAK
PLAYER PIANO
(Canadian)
FINE OLD ENGLISH FURNITURE
BRASSWARE
FRENCH TORTOISESHELL CLOCK
KILSHAWS
AUCTIONEERS LTD.
1115 Fort St. 384-6441
5th & 6th Generation of Auctioneers

ANTIQUE
AUCTION
Antique Specialists Insurance Appraisals
DO YOU NEED CASH
DO YOU NEED ACTION
THINK AUCTION
We Will Buy Outright for Cash or Sell on Consignment
Shipment of Fine Antiques & Collectables from England
Friday, June 9
at 7 P.M.
Hanging oil lamps, brass and iron beds, loo tables, sets of chairs, sideboards, Welsh dressers, brass and copper pieces, paintings and prints, china, artifacts, drop-leaf tables, crystal, sterling commodes, Jug and basin sets, carnival glass. Over 350 lots . . . desirable furniture and bric-a-brac.
ALWAYS THE FINEST SELECTION OF ANTIQUE FURNITURE IN VICTORIA
Don't miss this action-packed AUCTION!!
Seating for 300 — Coffee Bar
For Consignments Please Phone 386-8448
THE AUCTION GALLERY
966 Yates St.
386-8448
7-R

Special Offer
FOR PRIVATE PARTY CLASSIFIED ADVERTISERS
Use this handy coupon to place your Classified Advertisement and save money.

Name .....
Address .....
Phone No. .....
Signature .....
FILL OUT AND MAIL, OR DELIVER IN PERSON TO
SPECIAL OFFER
Victoria Press Ltd.,
P.O. Box 300,
Victoria, B.C.
V8W 2N4.
No. of Insertions ..... Amount Enclosed $.....
Your ad will run as soon as possible upon receipt of this coupon and payment, or please specify consecutive dates:
Classification Number ..... 10 WORDS MINIMUM

10 Words for 1 insertion in The Daily Colonist and Victoria Times: $1.00
10¢ for each additional word
10 Words for 3 insertions in The Daily Colonist and Victoria Times: $2.50
25¢ for each additional word.
10 Words for 6 insertions in The Daily Colonist and Victoria Times: $4.00
40¢ for each additional word.
All ads must be written in regular classified style, and run on consecutive days.
All real estate, mobile home, rental and business advertising is considered to be commercial advertising and will not qualify for this special offer.
SEND CHEQUE or MONEY ORDER
— NO REFUNDS —
This coupon valid until Sept. 1, 1976
THE DAILY COLONIST AND VICTORIA TIMES

GIANT DISCOUNT
P.D.Y. FOOD CENTRE
CRAIGFLOWER and TILLICUM
Prices Effective: July 8, 9, 10
THURS., FRI., SAT.
WEEKDAYS 9 to 9
SUNDAYS 10 to 7
WE RESERVE THE RIGHT TO LIMIT QUANTITIES
Granulated (Limit One Bag) SUGAR With $10 Order or Over 5-lb. Bag ..... 99¢
Frozen Legs or Breasts CHICKEN SEGMENTS Approx. 3-lb. Bag, lb. 1.09
Grade A CHUCK STEAK (Bone In), lb. ..... 75¢
Grade A CROSS RIB ROAST lb. ..... 99¢
Grade A OVEN ROAST lb. 1.49
Nabob Bonus Pack TEA BAGS 140 Bags 1.95
Nabob COFFEE TEAM 16-oz. Jar ..... 99¢
Squirrel PEANUT BUTTER 48-oz. Tin 1.97
Heinz KETCHUP 32-oz. Jug 1.09
Nabob INSTANT COFFEE 10-oz. Jar 1.99
Parkay MARGARINE 3-lb. Pkg. 1.45
Black Diamond CHEESE SLICES 2-lb. Pkg. 2.59
LIQUID SUNLIGHT 32-oz. King Size ..... 85¢
SUNLIGHT POWDER (5-lb. Box), King Size 1.95
York Frozen Fancy PEAS or MIXED VEG. 2-lb. Pkg. ..... 69¢
B.C. Bing CHERRIES lb. ..... 49¢
Granny Smith APPLES 4 lbs. 1.00
Fresh GREEN PEPPERS 3 for ..... 25¢

DOG SLAYERS FINED $150

NANAIMO — Two men from Gabriola Island have been fined $150 each after being found guilty of unlawfully shooting a dog.

The two were charged after the animal's owner, Olav Sleeph of Gabriola Island, complained to the RCMP that his dog Thorn, a German shepherd which was the son of the famous television dog hero The Littlest Hobo, had been shot for no apparent reason.

The two men, Gary Hague, 21, and Sid Skinner, 30, told the court that the dog had been running sheep on the island and when spotted by the two, it was in among a group of grazing sheep.

However, provincial court judge Jack Caldwell said in handing down his verdict Tuesday, that there was no evidence to support the men's claim.

In the Nov. 7 incident, the court was told, the dog was shot and its body discarded in nearby bush.

BEFORE THE JUDGE

A fine of $3,500 and a two-year term of probation were imposed Wednesday in Victoria provincial court by Judge F. S. Green against a former Victoria area resident who stole $7,579 from his employer over a 17-month period in 1974 and 1975.

Green said he decided against a jail sentence for Wayne Arthur Bryan, 33, now of Mayne Island, with "the greatest of hesitation" because of inequity between sentences for Bryan and some who "are less fortunate."

The judge also noted a presentence report did not recommend jail and prosecutor Nicholas Lang did not oppose the report. Most important, said Green, a jail term could "wreck" Bryan's family and present business, a store.

Bryan pleaded May 31 to a charge of theft in Esquimalt between May, 1974, and October, 1975, when he worked in the produce department at W. H. Malkin Ltd., 846 Viewfield.

Prosecutor Trudi Brown said then that Bryan gave one invoice to cash customers who bought produce and a second one for a smaller amount went to the company, with Bryan "pocketing the balance."

Defence lawyer Kenneth Murphy said the $7,579 was not used to buy the Mayne Island store and had been repaid in full to Malkin's. Bryan was given until Oct. 1 to pay the $3,500 fine.

★ ★ ★

"Wanton acts of physical violence" are an increasing worry, Green said in the case of Rick Cordick, 19, of 1738 Newton, who pleaded guilty to a Saanich charge of assault causing bodily harm June 12.

Cordick became unhappy about the actions of another driver on Douglas late that day, followed him to a service station, punched him to the ground and kicked him. The other driver suffered a bloody nose and a broken tooth.

Cordick told Green it "looked as if" the other driver was going to hit Cordick "so I hit him." The judge said Cordick "had no reason to act that way" no matter what the other driver did, fined Cordick $450 and put him on probation for six months.

★ ★ ★

Two preliminary hearings of major narcotics charges before Green ended with orders for trials in a higher court.

One case involved a charge against Victoria area resident Stephen Forrest Ramage, 20, and Lori Head, 18, of Mission, B.C., of trafficking in speed in Victoria Sept. 25, 1975.

The other concerned a charge against Stephen Douglas Andreas, 17, of 880 Vernon, of possession of marijuana June 21 in Victoria for the purpose of trafficking.

★ ★ ★

In the court section of Judge William Ostler, a six-month term of probation and 35 hours of community work were set for Calvin Chow, 18, of 612 Speed, who pleaded guilty June 18 to a Victoria charge of theft about March 15 of an $860 cassette recorder from Victoria High School.

★ ★ ★

Ronald Wayne Bittner, 20, of 4392 Happy Valley Road, was found guilty by Ostler after a trial on a charge of possession of a small amount of marijuana March 25 in Saanich. Bittner, who had a previous conviction in June of 1975, was fined $200.

★ ★ ★

In traffic court, Gerald Zimmer, 22, of 444 Oswego, was found guilty by Judge Harold Alder following a trial on a Victoria charge of impaired driving and failing to remain at an accident scene Aug. 17, 1975, and was fined a total of $700.

Two persons were fined $500 each by Alder following pleas of guilty to separate charges of impaired driving in Colwood. They were Reginald Cowie, 33, of 258 Portsmouth, stopped June 18, and Richard Kenneth Peter Ward, 21, of 780 Revilo, stopped Tuesday.

$100,000 Bail On Drug Charge

Bail has been set at $100,000 for the last person previously ordered held in custody in a major narcotics charge against six persons, prosecutor Cecil Branson disclosed Wednesday.

Branson said a B.C. supreme court ruling in Vancouver set the bail for Robnert Archibald Brook, 24, of West Vancouver, and added a number of bail conditions including surrender of his Canadian passport and residence only in Victoria and Vancouver counties except for a trip to Toronto for court proceedings.

Brook, three other men and two women were originally charged in late April with importing marijuana. While seizures were made on the B.C. mainland and in the U.S., the charge was laid in Victoria provincial court because much of the basic investigation was done by officers stationed here.

Bail was refused for Brook and George Arthur Falkner, also known as Baker, 50, of Texada Island, while surety bail was set for the two other men and the women were released on their own recognizance.

Later, the six were charged with conspiracy to import and traffic in marijuana and Branson said the prosecution would go ahead only with a new charge at a three-week preliminary hearing scheduled for October and November.

All previous bail orders were applied to the new charge and, by this time, all of the accused had been released but Brook and Falkner, who won a B.C. supreme court ruling that his bail be set at $50,000.

The Times learned Wednesday arrangements for posting bail for Brook and Falkner may be nearing completion and the two men are likely to be released well before their hearing starts Oct. 12.

Falkner gained some fame in recent weeks by challenging a B.C. corrections branch policy forbitting conjugal visits. He said his continued detention could "wreck the warm loving relationship" of eight years with his wife, Beth Ann Baker, 24, another of the accused.

A branch official wrote Falkner to give lack of facilities as one reason for the policy but Falkner continued his campaign with a letter to Attorney-General Gardom. So far, there has been no report of an answer — but release on $50,000 bail could provide that.

STUDENTS OFFER FREE LEGAL AID

A dozen University of Victoria law students have set up a Student Legal Assistance Program in the Community Centre offices at the James Bay Square mall.

Free legal information and assistance is provided by the students with the aid of members of the Victoria Bar.

Aid and advice is given on topics ranging from unemployment and welfare to family law and debt counselling.

Certain problems involving criminal matters, personal injuries, land transactions or probate and administrative matters involving more than $5,000 are referred to other agencies like Legal Aid, the private bar via the lawyer referral service or elsewhere.

The clinic operates from 10 a.m. to 2 p.m. every Saturday.

sale
bamboo
shades

Natural rollup, inside peel with pulley cord and hanging fixtures. Protects carpets and furniture. Helps keep out heat.

Sizes	Now
3x6	5.19
4x6	6.59
5x6	9.19
6x6	11.09
8x6	14.79

Draperies, Dept. 267, Second Floor, Home Furnishings Building

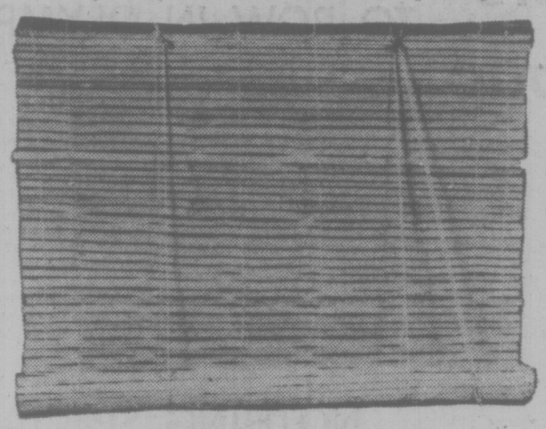

EATON'S

sale
skytop
drapes

Open weave drapes 72% rayon, 20% cotton, 8% polyester with pinch pleat heading. Hand wash, drip dry or dry clean. In colors of willow, melon, lime, gold.

50x84	29.69 pr.
75x84	45.79
100x84	58.59
150x84	89.19

Draperies, Dept. 267, Second Floor, Home Furnishings Building

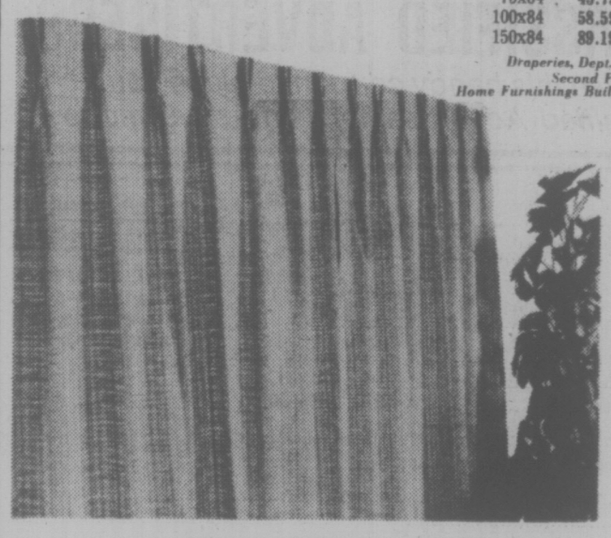

EATON'S

sale
drapes with
bedspread

Scroll lined with matching quilted bedspread. Crewel look floral on natural colored background of 60% acetate, 40% viscose, with cotton lining. Pinch pleated heading, dry clean only. In colors of brown, green/rust, blue/red.

Sizes

50x84	33.89
75x84	50.89
100x84	67.89
150x84	101.89

Matching bedspread
Quilted, with polyester fill and polypropylene backing.

Sizes

Twin	42.39
Double	49.19
Queen	59.09

Draperies, Dept. 267, Second Floor, Home Furnishing Building

EATON'S

EATON'S
downtown
3 ways
to stay
out of the
kitchen
longer

Eaton's own Viking
12.3 cu. ft. all refrigerator
holds family size shopping.

No need to keep checking the refrigerator to see if you've got enough food to last. Because this Viking all refrigerator holds enough for the family and lets you do one big shopping. It's got four 20-position adjustable shelves, 3 door shelves, dairy compartment plus large 24.0 qt. full width crisper with glass cover. And the deluxe woodgrain trim makes it a beautiful addition to any kitchen. Designed with polystyrene liner and fibreglass insulation to keep the cold in.
In avocado or gold, 10.00 extra.
Left hand door, 10.00 extra.

379.99

Our matching Viking
12.5 cu. ft. vertical freezer
lets you stock up on bargains.

It's the other half of a great Viking team. Gives you 438 lbs. capacity storage so you can take advantage of grocery specials. Or freeze leftovers for instant meals. Has pop-out lock and key, fiberglas insulation, polyester enamel liner, 4 door shelves and deluxe trim. Another time and money saver from Eaton's.
Color 10.00 extra

379.99

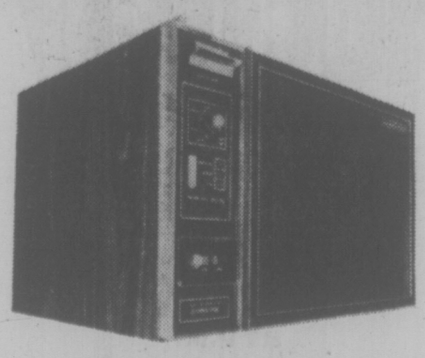

Moffat Vari-cook
microwave oven
cooks in ¼ of the time

The new Litton/Moffat solid-state Vari-Cook control makes it all possible. Cooks quickly on high, warms up dinner on reheat, cooks meat juicy and tender on roast, stews flavourfully on simmer, thaws on defrost. Want more? You've got it. With digital timer, microbrowner steak grill, easy clean interior, rosewood grained cabinet and Microwave cookbook. Old fashioned good cooking
at microwave speeds.

699.95

Appliances, Dept. 256, main floor, homefurnishings building

BUYLINE 388-4373. Store Hours Daily: 9:30 a.m. to 5:30 p.m. Thurs. and Fri. Shop 9:30 a.m. to 9:00 p.m.

LIONS.TONIGHT.
PLAY-BY-PLAY ACTION
DIAL C-FAX 1070

Victoria Times

93rd YEAR, No. 25 ★★★ VICTORIA, B.C., THURSDAY, JULY 8, 1976 15 CENTS DAILY, 30 CENTS SATURDAY

SAVE ON CAMPER RENTALS 386-6666
peter pollen ford

WCB AND FEAR OF SPIDERS

If you have a fear of spiders, like tall women, or have an inadequate sex life, the Workers' Compensation Board wants to know about it.

And the Victoria Labor Council decided Wednesday it's none of WCB's business.

The council will protest the use of 400 psychological testing questions by the WCB that one delegate described as obviously "dreamed up by a frustrated Social Crediter." The B.C. Federation of Labor will also be asked to investigate their use in a benefit control program.

The decision came after secretary-treasurer Larry Ryan read a sampling of questions — that have already sparked debate in the legislature.

"I have a fear of spiders . . . true or false?
"I like to repair door latches . . . true or false?
"I like tall women . . .
"My sex life is satisfactory . . .
"I like watching fires . . ."

Although the sampling prompted a few good-natured guffaws and wisecracks — "singling out tall women is discrimination" — Ryan was serious when he described the questions as "unbelievable and astonishing."

And it was delegate Larry Tickner who went on at length.

He said author George Orwell had obviously underestimated the time it would take for the government to start "prying into the deepest corners of our minds." The time is here, he said, and well before 1984.

Tickner said he had a corresponding question for the WCB:

"If I could pull a 'Clinger' (M.A.S.H.'s TV character) on these people and prove I'm afraid of spiders, could I get WCB benefits for the rest of my life?"

Hydro Strike Not Felt

Selective strike action against B.C. Hydro has shown no effects in the Victoria area, although key-punch operators and meter readers on the Lower Mainland are off the job.

Fred Trotter, president of Local 378 of the Office and Technical Employees Union said today, however, that strike action will be accelerated next week.

A corporation spokesman said today strike action on the Mainland has had no appreciable effect on operations and the union, representing 3,300 employees, has said it will not step up strike activity in areas that might affect public safety.

He also said the union members have been asked to give 10 per cent of their wages to help finance the strike. Hydro's office workers have been without a contract since May 31, 1975.

Construction Deadlock 'Hopeless'

By AL FORREST
Times Staff

British Columbia's construction companies will inform Allan Williams that wage negotiations with the province's 40,000 trade union members have reached a deadlock, chief negotiator Chuck McVeigh said today.

"We are faced with what looks like a hopeless situation," he said.

"We are not asking the labor minister to intervene. We will simply report the deadlock to him and leave it up to the minister to decide what he should do."

Labor Minister Allan Williams said today it is not his intention to get directly involved in the construction talks as long as negotiation efforts continue.

He said neither side has yet indicated they want the help of a government mediator.

"We will move at the first moment there is a need," Williams said.

Officials of the labor department are monitoring the situation and reporting to the minister.

Williams said he felt the IBEW situation was more an inter-union problem than a union-management problem.

McVeigh, spokesman for the 850-member Construction Labor Relations Association, said contract talks fell apart Wednesday when linemen of the International Brotherhood of Electrical Workers local 213 demanded parity with B.C. Hydro linemen.

According to McVeigh, the linemen in past years had always insisted on parity with inside electrical workers in the same union rather than parity with B.C. Hydro linemen — at a time when B.C. Hydro linemen received less than linemen in the trade union.

Now that B.C. Hydro linemen are being paid more, the linemen in the electricians' union are changing the pattern and trying for parity with the Hydro workers instead, McVeigh said.

An extra increase for the linemen would create a demand for higher wages by all other construction workers and the situation would be hopeless, McVeigh said.

"There is no way we can agree to the request by the linemen. We are opposing it and we must oppose it. We have reached a deadlock."

McVeigh said negotiations on non-money issues would continue with the basic trades, including carpenters and cement masons, but there was nothing to indicate a settlement was possible at this time.

A lockout of the province's 40,000 construction trades workers took effect Friday after strikes by the cement masons and the carpenters.

McVeigh said he would hold talks with the provincial labor minister as soon as possible and review the state of the negotiations in detail.

He stressed that the companies are not requesting government intervention in the dispute at this time.

On the other side, the 12,000-member carpenters union has strongly opposed any intervention by the provincial government. Carpenter president Bill Zander said whenever the government intervenes, the union ends up fighting with the government instead of with the companies.

Driver Jailed, Fined $1,000

NANAIMO — A Nanaimo man whose driving record was described by a judge as the worst he had ever seen was fined $1,000 and sentenced to three months in jail Wednesday.

Eli Wayne Bridden, 26, pleaded guilty to several charges in Nanaimo provincial court — hit-and-run and driving while under suspension June 26, and driving with a blood-alcohol level in excess of .08 per cent and driving while under suspension on June 28.

In passing sentence, Judge Stan Wardill told Bridden that to the best of his calculations Bridden had amassed a total of 124 demerit points on his driving record.

"You have no competition as the worst driving record I have ever seen," the judge said.

The court was told that Bridden was already under suspension from driving and on probation from an earlier impaired driving charge in Parksville at the time of the recent offences.

Screaming Hostage Dragged From Bed

Times News Services

An elderly woman hostage left behind in Uganda following last weekend's Israeli rescue mission at Entebbe airport was dragged screaming from her bed and has not been seen since, according to diplomatic sources in Washington.

Quoting a traveller, the sources say the woman, 75-year-old Dora Bloch, who holds joint British and Israeli citizenship, had her mouth stuffed with cloth to stifle her screams.

There is fear that she choked to death as she was being hustled from the hospital, shortly after she was visited by the British consul to Kampala.

"Don't ask us, ask Israel," was the reply today from a Ugandan official questioned about Mrs. Bloch's fate.

The British high commissioner to Uganda, James Hennessy, returned to Kampala today to try to trace Mrs. Bloch.

Meanwhile in New York, her son Daniel today appealed to boxing champion Muhammad Ali to interced with Amin.

Bloch said he understood Ali was "a good friend" of Amin.

Meanwhile Western diplomats, quoting reports from hostages and from other witnesses in Uganda, gave the following details of Amin's co-operation with the Palestinian and West German terrorists.

For 24 hours after the arrival at Entebbe, the hijackers disappeared, presumably to sleep.

Uganda soldiers guarded the hostages.

The Ugandans supplied machine-guns and grenades to the hijackers.

The hijackers occasionally gave orders to Ugandan soldiers, and the Ugandans carried them out.

Second-Hand Bus 'A Near-Disaster'

A 15-year-old bus bought second-hand by the former NDP government's transit bureau almost caused a catastrophe because of its poor mechanical condition, a B.C. Hydro report says.

The report, dated June 15, says a 1959 diesel bus bought in 1974 from Voyageur Colonial in Quebec was being used by Pacific Stagelines, the government's inter-city bus company, when the "near catastrophe" occurred.

Hidden corrosion caused the brakes to fail, the report says, and the bus went through a red light at Hastings and Renfrew in Vancouver at a busy time of day.

"Miraculously no one was killed," the report says and the driver was finally able to bring the bus to a halt.

Passengers on the bus probably did not notice anything wrong, the report says.

In 1974 and 1975, Hydro bought 97 used diesel buses at a total cost of about $1.8 million. Many of the buses have now been replaced, including at least eight of the 14 Quebec buses bought in 1974.

The Quebec buses were bought for about $19,000 each and the eight vehicles no longer in use are now sitting in a Burnaby field.

The Hydro report says it was the intention of the transit bureau that the Quebec buses would be used by Vancouver Island Coach Lines which would turn over to Pacific Stage Lines some of its inter-city buses for use by PSL.

Apparently six of these transfers were made, but some of the Quebec vehicles were used briefly by PSL without the approval of the Hydro maintenance manager.

When he found out about it, the manager ordered the buses withdrawn from service and subjected to a thorough safety inspection, the report says, but "with vehicles of this age, condition and history of service, even a thorough inspection is not guarantee that all existing faults will be

See OLD Page 2

MANGLED MASS of 23 freight cars containing potash from Saskatchewan lie strewn along main CNR tracks near Hope. Railroad officials estimate it will be Friday before the line is re-opened following Wednesday's derailment and CN traffic is being routed along CPR lines in the interim.

Taiwan Dispute Deadlock

Times News Services

OTTAWA — There has been no headway in the past 24 hours on the thorny problem of Taiwan's participation in the Montreal Olympic Games which start July 17.

An external affairs department spokesman said there were no meetings Wednesday on the matter between government officials and the International Olympic Committee.

However, it was possible that discussions could get under way again today to try and solve the impasse.

The Canadian Olympic Association, meanwhile, joined other national delegations Wednesday in condemning the Canadian government's stand on Taiwan's participation in the Olympic Games.

Harold Wright, COA president, said in a written statement that Ottawa's threat to bar Taiwanese athletes from entering Canada if they insist on participating in the Games under the team name Republic of China is "a serious and unacceptable breach of faith."

In the U.S., Ronald Reagan, said U.S. athletes should boycott the Games if the Canadian prohibition stays.

WORDPLAY

Send your own WORDPLAY, care of this newspaper.

Orion Deal Approved?

OTTAWA (FP) — The government today is expected to approve a revised delivery schedule which will put the purchase of 18 long range patrol aircraft from Lockheed Corp. back on the rails.

Defence Minister James Richardson confirmed in the Commons yesterday that the Lockheed question is before cabinet.

Government officials said Lockheed has overcome difficulties in financing initial production and put forward a proposition which has already been approved by the cabinet's defence and the external affairs committee.

Higher Prices For Fall Food

VANCOUVER (CP) — Higher food prices are predicted for British Columbia this fall and winter because cool, wet weather has caused most crops to be about two weeks late.

Jack Wessel, manager of the British Columbia Federation of Agriculture, said Wednesday supplies of many vegetables will be tight "and more than likely prices will be higher."

A senior official of the agriculture department's market branch said Vancouver-area consumers have been spending about $1.5 million a week in the United States on food, but the poor weather will undoubtably lead to higher prices in Washington State as well.

Bruce Wisbey, vegetable specialist for the agriculture department at Abbotsford, in the Fraser Valley said early corn is only about a foot high, instead of the usual four feet for this time of year. He said beans are only a few inches high and many fields have root rot.

He said there is still a chance of a good crop if the weather improves.

Wisbey said vegetable producers are facing a weed problem because cool weather has caused low soil temperatures, meaning many herbicides have not worked.

The raspberry crop is estimated at 11 million pounds, down 1.5 million from last year and the strawbberry crop is expected to be 7.5 million pounds, up slightly over last year.

John Zacharias, head of the agriculture department's field crops branch, said the weather has produced excellent growing conditions for forage crops but much Fraser Valley hay was spoiled in harvesting. In other areas, farmers have not been able to cut it.

He said if the wet weather continues, hay prices for dairy farmers and cattlemen could be high this winter.

Larry Jorgenson, manager of the B.C. Coast Vegetable Marketing Board, said the potato crop is not damaged and harvesting of early potatoes has just started, about two weeks late.

He said farmers will face low prices this year because of heavy competition from Washington State "where there is a big crop and about 20,000 more acres planted this year by corporate farms.

NEWS BRIEFS

Anti-Vandal Patrol

VANDERHOOF (CP) — About 40 businessmen and property owners have volunteered to take part in a citizen's patrol to co-operate with RCMP in a campaign against a recent wave of vandalism

Nixon Disbarred

NEW YORK (UPI)—Former president Richard Nixon today was disbarred from the New York State bar by the appellate division of the state supreme court for his actions during the Watergate bugging and coverup.

'Not Interested'

LONDON (UPI) — The following letter, quoted in full, appeared in the Guardian newspaper from J. N. Fisher of Canterbury: "Sir: I am not interested in the American bicentennial. Does this deviation require treatment?"

Minor Delays Only

WINNIPEG (CP) — Air Canada passengers using Winnipeg International Airport experienced minor delays this morning following the establishment of a picket line by employees of the airline's finance branch. Supervisory personnel were manning the airport's sales and check-in operations.

Charges Doubled

NANAIMO (CP) — The Nanaimo Regional General Hospital has announced a 100 per cent increase in the charge to out-patients who report to the hospital's emergency ward for non-emergency care. The hospital trustees said the increase to $10 from $5 was necessary for a program of fiscal restraint in all aspects of health care.

Englishmen Out: Que. Controllers

MONTREAL (CP) — French-speaking air controllers in Quebec want their English colleagues to leave the province because their presence in control towers affects morale and could endanger safety, said a controllers' representative Wednesday.

Pierre Beaudry, secretary-general of the Association des Gens de l'Ari whose members include French-speaking controllers and pilots, insisted that no safety problem currently exists in Quebec air communications.

Asked if safety could suffer if unilingual English controllers remain in the province, Beaudry said: "Definitely, yes."

He cited a letter from M. A. G. Diagle, head of control operations in Montreal, to his superior, Maurice Petrie, saying that control operations were normal at Quebec airports this week.

"We have received written assurances from a group of our French controllers to the effect that, in case of the exodus of some of our English controllers, the French controllers guarantee safe and efficient operations," the letter said.

Lang confirmed Wednesday that the government considered shutting down Montreal's Dorval airport last December because of disputes among air traffic controllers over the use of the French language in their work.

"It was just a possibility," Lang told reporters outside the Commons.

Lang also said Wednesday federal plans to expand bilingualism in Quebec air space would be at least temporarily "blocked," if the inquiry into the matter does not produce a unanimous report.

Rural Dog Control Plan Scrapped

By MAX LOW
Times Staff

The provincial government has scrapped the rural dog control scheme introduced under the NDP in unorganized areas two years ago and has fired the six auxilliary domestic animal protection officers.

Their jobs will now be done by RCMP.

All six, including three from Vancouver Island — Dale Carnegie of Colwood, Joan Yates of Metchosin and Lawrence Nykalyk of Cobble Hill — one on Salt Spring Island, one on Pender Island and one at Houston on the mainland, received registered letters this week from the agriculture department telling them that the government has decided to pursue a new direction in the administration of the Domestic Animal Protection Act, and that they were laid off — effective immediately.

The letters, signed by Neil Rhodes of the department's livestock branch, told the laid-off officers that the government appreciates the services they have provided during the introductory stages of the act.

"The change in operating policy is certainly no reflection on your efforts as a domestic animal protection officer," the letter said.

And yet, in confirming the scheme has been axed, John Pelter of the agriculture department said the setup just wasn't working.

"We find that to enforce (dog) licensing, you need experienced police officers — nothing less will do," said Pelter.

The government's move throws the job of the enforcement of licensing and the investigation of complaints into things like sheep and chicken killing by stray dogs — so bad a couple of years

See DOG Page 2

INDEX

Classified 386-2121
News 382-3131

	Page
Births	26
Classified	26-37
Comics	24
Deaths	37
Entertainment	19
Family	22-25
Finance	12, 13
Gardening	27
Sports	16-18

WEATHER
Tonight, Friday: Cloudy, Showers

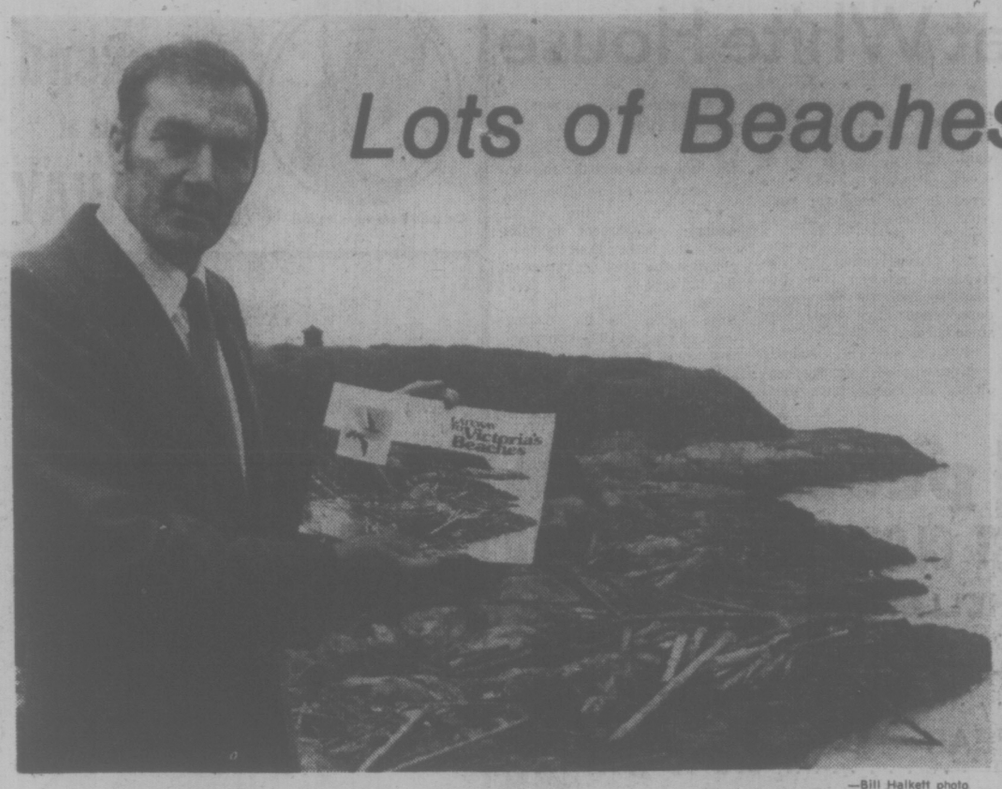

—Bill Halkett photo

Tegid Jones stands on site of cover photo of new booklet

Lots of Beaches if You Can Find Them

. . . And Book Shows Where

By HUMPHRY DAVY
Times Staff

There are 190 public accesses to saltwater beaches in Victoria and the Saanich peninsula, but 76 of these are undeveloped and unknown to most people.

They are unmarked and most are situated in Saanich, Central Saanich and North Saanich.

This is revealed in a new booklet, Gateway to Victoria's Beaches, published by the Greater Victoria Environmental Centre, a non-profit organization dedicated to an on-going program of making it possible for people to better appreciate their natural environment.

It's a first of its kind and includes maps and discriptions of accesses and beaches. The project was started in the summer of 1975 and was made possible by a government grant.

"The booklet was designed for use by Victorians," said Tegid C. Jones, a Pacific Forest Research Centre official, who headed the project committee. "Beaches belong to the people and we believe they should be informed where they are."

He observed that as the population of the Greater Victoria area increases beach accesses are going to be vitally important, especially for apartment dwellers.

Barbara Chapman of Victoria, serving as a naturalist with the provincial parks branch this summer, was engaged by GVEC to carry out the research and to write the publication.

Jones said Chapman ran into two or three residents adjacent to unmarked public accesses who were unco-operative in disclosing where the right-of-ways were located.

"They have been made to look like private property," he said. "There will be some legal complications some day as in one or two cases barriers or fences have been placed across the accesses," he disclosed.

But most people were co-operative and the municipalities went out of their way to assist Chapman in her work, he said.

Jones noted some of the little-known accesses lead to beaches which are small and of importanc eonly to people living in the immediate neighborhood.

"One thing the survey revealed is that less than one-third of the beaches are sandy," he said. "The majority are rocky or pebbly."

Jones also pointed out the booklet shows people how they can enjoy beaches by observing the flora of the area, tide pools, unique geology and birds.

"It is surprising the number of people who don't know how to enjoy beaches," he said. "They have come from other parts of Canada and are not accustomed to beaches. They don't know what to look for."

"For this reason we urge people to 'naturatize' themselves when they go to beaches," he added. "By that we don't mean to go to the beaches 'au naturelle' (With nothing on), but to observe the natural history of the area."

The 50-page booklet contains a wealth of information and hints on what too look for at the various beach areas. A list of sea and shore birds and the best season to see some of the species, is even included.

Heid Roemer and Dr. Michael Massie of Victoria, also served on the project committee. Professional advisers included Dr. Alan Austin, expert on water biology, Dr. Norval Balch, oceanography, Nina Corely-Smith, an authority on sea and lake pollution, Dr. Alex Peden, curator of marine biology, provincial museum, and Dr. Robert A. Brown, geologist.

The booklet goes on sale at bookstores this week.

Tally-Ho Cruelty Charge Draws Denial by SPCA

By AB KENT
Times Staff

Charges by an ex-employee that Tally-Ho jitney horses were mistreated today found no support from the Society of Prevention of Cruelty to Animals.

Don Poirier, who said he was discharged after three days as stable manager for the sightseeing firm, alleged improper handling, poor quarters and insufficient rest or exercise for ailing animals at the company's Blenkinsop Road barn.

"They have had minor problems such as one would find around any large animal compound, but not the type that would warrant or support any prosecution," said Don Adams, Victoria manager of the SPCA.

He agreed the herd stallion, kept for breeding purposes, was not sufficiently exercized which led to circulation problems in its legs, and is suffering from strangles (a throat infection).

But the latter was due to "neglect and stupidity" because the stallion had been put in a stable with another horse with strangles, an infectious ailment.

Adams noted that a paddock is being built for the stallion that will ensure it gets proper exercise, correcting the circulation problem.

He said Tally-Ho premises and animals are inspected about every two months and since the present owner, Daniel Arias, had taken over in 1974 it had been necessary to make recommendations for improvements only about twice.

Requests to rectify problems encountered by SPCA inspectors are met with co-operation, Adams said.

He gave as an example a complaint that the horses were hot getting proper feed at a time when good hay was scarce. Two employees were then on the mainland looking for supplies of better quality hay, Adams observed, indicating the company knew of the problem and was trying to correct it.

The SPCA operates under authority of a provincial statute and the Criminal Code for the enforcement of proper care and handling of animals.

"There is nothing illegal about his operation," Adams said of the Tally-Ho owner.

Poirier complained of numerous sores on the neck and shoulders of some draught mares and of hoof rot on the stallion.

"Nonsense," said Adams, denying the hoof rot.

As for the neck and shoulder sores, he conceded some animals were taken off the road with water blisters caused by chafing of harness. This was due to handling by a junior driver who did not use the wagon brake when horses were descending hills, Adams said.

The horses are not being neglected for care, the SPCA manager said.

A veterinarian is in regular attendance at the barn and is apparently satisfied with the operation, said Adams. Any charges would have to be supported by the vet, he said.

The vet was treating several of the horses for influenza, he said.

Poirier said the stallion's stall was filthy before he cleaned it and that other employees had said there had not been a thorough cleaning in two years. Adams said there is proper drainage now, after a rubber mat was removed from the floor.

Poirier also said he got into trouble for refusing to let horses suffering from colds go to work with the result that drivers were demanding teams Poirier would not provide.

Arias said the barn at 4508 Blenkinsop is new and that the company had nothing to hide. "Come and see for yourself."

He said, Poirier, who is normally employed as an independent horse logger up-Island, has some qualities and was to be trained as barn boss of the Tally-Ho operation. "It didn't quite work out. We saw what he could do and what he couldn't do; we had a big altercation and he was fired."

NEW COMMAND AT ROYAL ROADS

Col. John Roddick, 41, of Brandon, Man., will take over command of the Royal Roads Military College on Aug. 6.

Roddick is now serving as deputy commander at the headquarters of No. 1 Canadian Air Group Detachment in Baden-Soellingen, Germany.

He succeeds Capt .Robert Peers, who is retiring from the armed forces. Peers has been commandant of the college since August, 1970.

Roddick joined the Royal Canadian Air Force in 1953 and has had a wide range of staff and operational appointments in Canada and overseas.

They include flying with No. 1 Fighter Wing in Maryille, France, from 1964 to 1966 and serving as a staff officer at No. 1 Air Division Headquarters both in France and Germany.

Roddick also commanded the Canadian Forces Training Support Unit and No. 429 Composite Squadron in Winnipeg.

He holds a bachelor of science degree from the University of Saskatchewan and is a graduate of the Canadian Forces Staff College in Toronto.

Roddick is married with two children.

PEERS

Ask the Times

Q. In British Columbia, who are commissioners for oaths and how are they appointed? How does a person get in touch with one — by directory?—S.R.T.

A. Several hundred individuals are appointed by the attorney-general under authority of the Evidence Act of B.C. to take depositions, swear statements, witness documents, etc., many being ordinary citizens in areas where there are no justices of the peace or notaries. Among them are government agents, court officials, Legion service officers and personnel of the human resources department.

Commissioners are appointed on acceptance of an application and $20 fee where community need and individual character requirements can be satisfied.

A business firm may apply for an employee to be designated, provided he will be available to the public and the appointment does nothing to enhance the business. A commissioner may charge a fee for service. Names and addresses of commissioners are kept in a file by the provincial secretary.

Q. Can you tell me how to contact Andy Warhol. — J. A.

A. Write him care of Castelli Gallery, 4 E 77th Street, New York City, N.Y.

Inquiries Likely In Deaths

Coroner Edmond Jorre de St. Jorre has indicated he will hold inquiries into the deaths of Donald Fry, 77, of 250 Douglas and Earnest Garnet Kelly, 73, of Nanaimo, who died this week from injuries received in fires.

Fry died Tuesday after receiving extensive burns to his body in a fire in his apartment the previous night.

Kelly died Monday, 2½ months after he accidentally set fire to his clothing while a patient at Royal Jubilee's Memorial Pavilion.

The coroner said an inquiry into the death of Lawrence Longton, 78, of 350 Douglas, has been completed. He has ruled the death accidental, due to drowning.

Longton was found floating face down in the swimming pool of his apartment Monday. According to St. Jorre the man had a history of heart problems and apparently suffered a severe attack in 1974.

ARENA FLOOR CRACKS

The concrete slab under the ice surface of the new Sooke arena cracked last month and one part heaved over an inch —but has since subsided into position, Charles Perkins said Wednesday.

The Sooke director on the Capital Region Board told the local works and services committee that with the ice having just been taken out, the two sections of the slab have become level again.

Frank Raimondo, senior engineering assistant, told the committee the probable cause is frost in the wet soil under the slab and it can likely be remedied by increasing the heat through the under-floor heating system.

The $610,000 arena, a prefabricated structure housing the ice surface, opened in May. There is a one-year warranty on the project, the committee was told.

Lum Adamant On Park Plan

Close to 150 Royal Oak residents jammed Holland House on Wednesday to organize a campaign to squash Saanich's proposed light industrial park in their area.

Mayor Ed Lum, however, said today the park will go ahead unless the opposition comes up with better alternatives.

"We won't bend to any pressure," he said, "We need that development in order to broaden our tax base. They would have to come up with alternatives that would bring in the same amount."

Wednesday's meeting was organized by Mr. and Mrs. Lawrence Cook of Northridge Crescent; Mrs. John Clay, president of the Royal Oak Ratepayers' Association, and Mrs. Mary Szalia of the Northridge Community Association.

Both associations have been trying to get Saanich to change its policy for at least two years.

Mrs. Clay said today "many new faces" were at the meeting, of which they heard through a letter written by Cook. It asked, "Would you like to sell your home for half its market value? You may have to if the municipality (council) has their way."

Mrs. Clay said residents have been told Glanford was surveyed more than a year ago as a preliminary to making it a four-lane road.

Lum said no survey has been done and any road widening is at least 10 years away.

Mrs. Clay said an industrial park would be a blight in an area which offers magnificent views of the Olympics. She complained that although residences surround the park site on the south, west and north, landscaping will only be required on the east part fronting the Pat Bay highway.

"Royal Oak residents contribute to Saanich's tax base," she said, "but what are we going to get? We live in a lovely area but this (the industrial park) is nothing to be proud of."

Lum said 90 acres of the site will be used for light industrial development and another 30 to 35 acres will be set aside for "buffers" between the park and the residential areas.

"There will be landscaped strips of between 100 and 200 feet," he said.

Mrs. Clay said residents are concerned that development allowed thorugh land-use contracts will not prevent buildings and grounds from becoming run down.

She said the condition of Eaton's warehouse was of concern to nearby residents who must look out on it.

Lum said Eaton's warehouse was not built under a land-use contract while future developments will be and control of maintenance will be written into the contracts.

Car 'Rip-Off' Ends in Jail

People might feel some sympathy toward a victim of "a bad deal, particularly over cars," Judge F. S. Green said Wednesday in Victoria provincial court, but what a 24-year-old Saanich man did in revenge was far too much.

As a result, Green sentenced Daniel Guy Mercier, 48 Simms, to five days in jail.

Mercier pleaded guilty to a Victoria charge of mischief and prosecutor Nicholas Lang said it happened at about 12:55 p.m. June 27 on the lot of Select Motors, 950 Yates.

Lang said Mercier went up to a parked 1968 Thunderbird and tore off an antenna and a rear-view side mirror, let the air out of two rear tires, scraped the paint in a line from front to back and scratched elsewhere on the paint: "If you want to rip someone off, watch out (warning)."

The prosecutor said Mercier, stopped in the 800 block Yates, told police he had bought a car from Select that was "a $3,000 pile of junk and had done it for revenge." He said damage done by Mercier was about $1,000 and the car firm was taking private legal action.

"It appears to me he should have gone to consumer affairs instead of this peculiar sort of self-help," said Lang.

Mercier said that "I was very drunk" and Green added "it was a stupid thing to do . . . perhaps (people) might feel some sympathy over a bad deal, particularly over cars . . . but I regard the matter as serious."

Taxi Drivers Rap Fee Hikes

Representatives of Victoria taxi firms met with city council's legal committee this morning over suggested revisions to the taxi bylaw and charged a proposed increase in taxi licence fees contravenes the spirit of the Anti-Inflation Board guidelines.

Spokesman Don French called the suggested hike in fee, from $30 to $70, "excessive" and although he indicated drivers would be prepared to live with it.

He said he found it difficult to understand that city costs have increased so much as to warrant the jump in licence fee.

"I feel the increase is a little high in regard to the Anti-Inflation Board's suggestions," he said.

Alderman Bill Tindall said one aspect of the increase "represents a method of keeping out part-timers or cream-of-the-croppers."

He said the proposed schedule was not meant to be punitive but, rather, realistic in consideration of city costs.

In the original proposed amendments to the taxi bylaw, it had been suggested that the licence fee be increased to $140. This was later revised to a $70 fee in 1977 and $140 in 1978.

Alderman Ron McKenzie asked one driver if he felt the $140 fee was too much and the driver replied, "Yes, by two or three times."

During their hour-long meeting the taxi drivers reviewed the proposed bylaw and indicated they were in agreement with most of the changes.

French said the taxi operators were in the process of forming an association which would act as watchdog over the industry and provide an effective means of liaising with city council.

SHIP MOVEMENTS

MINISTRY OF TRANSPORT

Camsell in refit, Quadra on Station Papa, Racer in Cape Scott patrol area, Rider in Bute patrol area, Ready in Sand Heads patrol area, Vancouver in port, Douglas at Lennard Island, J. E. Bernier en route to the western Arctic.

Now's the Time to Beware of the Sting

By DON VIPOND
Times Staff

A city man fainted earlier this week after being stung three or four times by bees and was hurried to Victoria General Hospital for treatment.

Two weeks ago, another man had to be admitted to the intensive care unit at Royal Jubilee Hospital after being stung by bees.

It's that time of year. Bee sting cases are coming into Victoria eneral at the rate of about a dozen a week, Dr. D. C. Carlow, medical director, said Wednesday.

Most of those cases are not panic situations. But he and Dr. Ray LeHuquet, medical director at Jubileee, point out that for a handful of people who prove highly sensitive to the venom, stings from bees, wasps or hornets can mean big trouble and even prove fatal.

What the doctors fear is something called anaphylaxis, a massive allergic reaction throughout the victim's whole system which can produce a general collapse of circulation and at the same time produce sudden swelling which chokes off the air passages.

One of the more insidious aspects of it is that anaphylaxis usually requires a priming dose. That means a person may be stung by a bee for the first time and have the usual minimal reaction. But the second time they are stung can produce an emergenty.

Injections of adrenalin or use of cortisone-like drugs and antihistamines are among treatments for the worst cases. Where a victim goes into schock, oxygen, intravenous treatment and other drugs may be needed.

LeHuquet and Carlow point out that critical cases arising from bee stings are rare. In most situations, what's called for is a cold compress.

The people who have found themselves highly sensitive to bee venom have two choices:

—Their doctors may instruct them to carry around some instant help, perhaps a vial of adrenalin with a hypodermic needle or some antihistamine pills;

—They can take a desensitizing program. That involves minute injections over a year or more of mixed venom which enables their systems to build up an immunity.

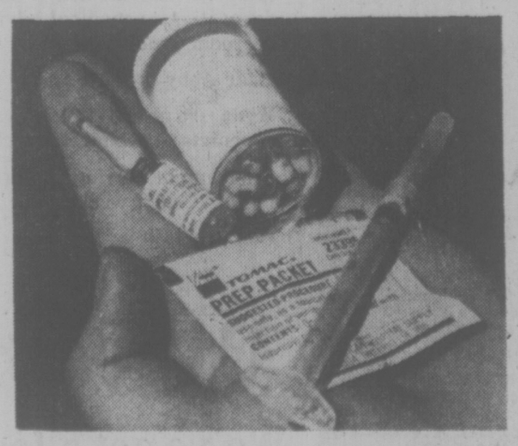

FOR THE super-sensitive, a sting first-aid kit. (Bill Halkett photo)

ALBERTA

WEDNESDAY

By The Canadian Press
Alberta Stock Exchange—July 7
Complete tabulation of Wednesday transactions. Quotations in cents unless marked $. Net change is from previous board-lot closing sale.

Stock	Sales	High	Low	Close	Net Ch'ge
Abacus	2200	$20	20	20	
Bearcat	5000	200	195	200	+10
Cairn	7500	25	25	25	
Can Obas	1100	202	200	202	+2
Clarepine	10000	32	32	32	−1
Commcl	5000	10	10	10	−1
Conventrs	200	325	325	325	
Cord	800	$11½	11	11½	+1
Czar	2700	395	390	395	+5
Dixie	300	140	140	140	
Jetex	1000	130	125	125	−5
Nemco	1000	170	170	170	−5
Nordex	500	45	45	45	
Northrim	36730	500	465	500	+35
Paramnt Lf	100	$4½	4½	4½	
Petroquest	1000	500	500	500	
Rio Alto	500	46	46	46	−1
Sackville	2000	37	37	37	−1
Sastex	2000	15	13	13	−2
Savanna	1000	50	50	50	
Sparrow	1000	105	105	105	+4
Terra	300	$5⅜	5⅜	5⅜	
Troy Gold	15000	300	300	300	
Western Wr	2000	27	27	27	+7

NEW YORK

WEDNESDAY

Alcan	26¼	Homestake	36¾
Alcoa	53⅞	Honeywell	50¾
All Chm	37⅛	Int Steel	36⅜
Al-Chlm	24⅝	IBM	227⅞
Am Air	14	Int Harv	31⅛
Am Brnds	40	Int Nick	34⅞
Am Bcast	36⅛	Int Paper	71⅜
Am Can	34⅛	Int Tel T	28¼
Am BLP	22⅝	Johns-Mann	30
Am Metal	58¼	Kaiser Al	36⅝
Am Motor	4¾	Kennecott	35½
Am Smelt	19⅜	Kraft	45
Am Tel T.	56¼	Kresges	35⅞
AMF Inc	20½	Ling-Temco	15½
Ampex	8½	Litton Ind	16
Anaconda	28⅞	Lock Air	11⅝
Ash Oil	28½	Matsushita	22⅞
Atl Rich	104⅛	McDon Dg	23¾
Avco	14¼	Mercck	74
Avon	47⅜	Mer Ly	27¾
Bel How	20¼	Minn M&M	57⅞
Bendix	42	Mobile Oil	58⅞
Beth St	43⅜	Monsanto	90⅛
Boeing	39¼	Motorola	55⅞
Boise Cas	25½	NCR Crp	34⅝
Borden	31⅜	Natomas	26
Bo-War	29⅞	Newmont	27⅜
Bri My	77⅞	Nort Sl	20
Brunswick	17	Owens-Ill	59¼
Burl Ind	24⅜	Pac Gs	20⅜
Burl Nor	47	Pan Am	5⅞
Burroughs	101⅝	Penn Cen	1½
Caterpill	89⅞	Pepsi	74⅞
Col Bcast	58½	Ph Mor	53¼
Celanese	48½	Ph Pete	60⅞
Chase Man	30⅛	Pit Bowes	16⅝
Ch-Ohio	39¼	Polaroid	40⅞
Chrysler	19	Proc Gam	97⅛
Coca-Cola	83½	RCA	28⅞
Col-Palm	27½	Rep Steel	37½
Comsat	25⅝	Revlon	85
Colt-Data	24¼	Safeway	40⅜
Con Edison	18½	Schlumb	86½
Cons Oil-G	13¼	Scott Pap	19⅞
Crown Cork	18¼	Sears Roe	65⅛
Crown Zell	40⅜	Shell Oil	67¼
Delta	36	Singer	24¼
Disney	54⅞	Sperry	50⅞
Dow Chem	45¼	Stand Cal	37⅞
Du Pont	135⅜	Sun Oil	37¾
Ea Air	9¾	Sth Pac	34
East Kod	97⅞	Talley	9½
El Paso	14⅜	Teledyne	69⅞
Exxon	104⅝	Telex	3¼
Fair Cam	45⅜	Texaco	27¾
Fed N Mt	14¾	Tex Gulf	35⅞
Firestone	23	TWA	13
Ford Mot	55⅜	Uni Carb	64⅞
Ga Skog	29⅞	Uni Pac	89½
Gen Dyn	64¼	Uni Oil	33¼
Gen El	57½	Uniroyal	9⅞
Gen F	29	Ual Inc	27½
Gen Mot	66¾	Un Br	9⅛
Gen E	36⅝	U.S.Steel	32⅛
Gen Tire	22	West Air	10½
Geo Pac	48⅞	Westge	17⅛
Gillette	29⅞	Wey	43⅜
Goodyear	23	Woolw	23⅞
Greyh	15⅞	Xerox	62
Gulf Oil	27¼	Zenith	33¾
Hilt	17¾		

MUTUAL FUNDS

WEDNESDAY

TORONTO (CP) — Recent prices of investment funds supplied by The Investment Funds Institute of Canada Wednesday. They are the net asset value per share or unit (NAVPS) last calculated by the fund in accordance with its pricing practice as contained in the prospectus of the fund. n—no sales charge. x—U.S. Fund. y — delayed NAVPS. xd—ex-dividend.

Institute Members	
AGF Group	
Amer Gth	4.70
Cdn Gas En	13.25
Cdn Sec Gth	4.84
Cdn Trusteed	4.41
Corp Invest	5.34
Corp Inv Stk	4.94
Growth Eq	6.02
Japan	8.13
nMoney Mkt	10.00
Special	3.07
All Canadian Gr	
Compound	5.63
Dividend	5.92
Northern En	3.43
Revenue Gth	3.72
Venture	3.11
400B	3.85
Calvin Bullock Gr	
Acrofund	1.17
CIP	4.30
Clag Inv Group	
yCo-optrs	10.28
yLand G F	10.20
Eaton Group	
Commwlth	14.16
Growth	9.12
Income	4.40
Interntnl	6.79
Leverage	3.88
Venture	3.39
Viking	5.11
Guardian Group	
Enterprise	.84
GIS Comp	8.90
GIS Income	2.71
yGrowth Fu	8.31
North Amer	3.36
Mutual Acum	5.46
Mutual Inc	4.51
Sec Income	9.49
World Eq	5.35
Investors Group	
yGrowth	11.46
yInterntnl	5.86
yJapan	8.47
Mortgage	4.79
yMutual	5.36
yRetiremnt	5.57
yProvid Mut	7.00
yProvid Stk	5.26
Nat Res Gth	3.74
Planned Invest Gr	
Canada Cum	5.35
Canada Gth	6.59
Pld Res	4.31
Pld Sec Inc	5.48
Taurus	4.79
Pret et Revenu	
American	9.00
Canadien	6.43
Retraite	6.22
Prevest Mut	6.99
Prudential Group	
Growth	5.69
Income	4.98
Savings and Inv	
American	9.00
Canadian	6.43
Retiremnt	6.22
United Bond Sh	
yRoyFund	6.13
yRoyFund In	4.92
United Group	
yAccumul	4.16
yAccumul R	4.52
yAmerican	1.34
yHorizon	2.26
ySecurity	4.49
yVenture	2.61
yVenture Ret	4.32
Universal Group	
Save Equity	8.14
Save Income	5.06
Non Members	
Assoc Inv	5.31
yBeaubran	4.51
ynBolt TremE	5.96
Cdn S Afr Gd	3.44
Canagex Group	
yBond	9.22
Fund	9.64
Internatnl	8.07
yMortgage	10.10
Capital Gth	9.91
xChase	6.78
CML Group	
Growth	6.53
Intl Energy	2.43
Intl Gth	4.39
Intl Income	3.18
Univest	4.99
xComp Cap	4.38
Desjardins Gr	
Canadian	7.56
yHypothqs	4.21
yInternatl	6.94
yObligtns	5.00
Quebec	3.80
PEP	2.22
nySpec	4.29
Dixon, Krog	5.78
yDomin Comp	6.58
Dreyfus Group	
Inc	11.99
Internatl	13.16
nExecut Can	6.17
nExecut Intl	1.47
xFid Trend	22.83
nHarvard	6.69
Heritage	1.94
Industrial Gr	
Indust Amer	8.20
yIndust Div	5.99
Indust Eq	5.20
Indust Gth	15.73
yIndust Inc	10.27
yIndust Pen	20.13
ITCO	4.93
Keystone Gr	
Cus K-2	5.46
Cus S-1	19.35
Cus S-4	3.68
Polaris	3.48
xLex Rsrch	14.94
xManhatn	2.82
Marlborough	4.96
Natrusco	13.63
NW Group	
yCanadian	4.66
yEquity	6.53
yGrowth	4.99
xOne Wm St	14.63
xOppenhmr	6.61
Pemberton Gr	
nPacific Div	5.25
nPacific Inc	2.66
nPacific Res	2.76
nPacific Ret	4.73
nPacific US	4.36
PHN Group	
yBond	10.79
yCanadian	7.55
Fund	14.46
yPooled	29.07
nyRRSP	11.55
PMF Management	
nPension Mut	6.55
nXanadu Fu	4.07
Principal Group	
Collective	6.05
Growth	4.38
Venture	2.94
nPutnam	10.71
Scotiafd Group	
Scotiafund	.93
Scotiafd Mtge	.98
Sterling Eqty	6.12
xTech	7.54
Temple Gth	9.85
Trans Canada Gr	
A	5.42
C	11.41
Special	4.38
Vanguard	5.70
Western Gth	4.86

Mine Recovery Running Late

By AL FORREST
Times Business Editor

The recovery predicted for the last half of this year will not arrive until 1977, according to a mid-year forecast by the mining industry.

Sales are not brisk. However, the industry is optimistic because prices are rising and there is the prospect of lower taxes beginning in January.

"There is some improvement in the mining industry this year but it is very slow," says P. R. Matthew, secretary-treasurer of the Mining Association of B.C.

"There has been some improvement in metal prices but we do not expect any further significant price increases for the rest of the year."

In most cases, there would have been no improvement at all if prices had not gone up because there is little increase in production.

Production royalties have been rescinded by the Social Credit government but they are still in effect until Dec. 31 and must be paid until then.

This will act as a hardship for many mining companies because it will reduce working capital. The industry had expected the five per cent royalties might be rescinded immediately.

While the industry is marking time for the next six months, the long-term outlook is good.

Demand for B.C. metals and energy resources will increase as the world-wide recession fades away. There are already indications of some increase in demand for coal and copper, the two main minerals.

COAL: There were 10.5 million tons produced in B.C. during 1975, an increase of 30 per cent over 1974. This year, total production will again be around 10.5 million tons but the industry will be assisted by an average 10 per cent increase in price. Japan is the major market and it has indicated it will increase its orders within a few months. Production is mainly in the Kootenays but a very large coal mine is on the drawing boards for the Peace River area of B.C.

COPPER: Has a similar future as coal, although the world market is more competitive. Prices have increased due to political problems in Africa, halting producing in Zambia.

Copper production totalled 577.8 million pounds in 1975, a drop of 7.5 per cent from the previous year. Production this year could increase by 5 per cent to be near the 1974 level. Prices will be up to 10 per cent above 1975. The price has moved into the low 70s (from just below 60 cents in 1975) but may ease back to about 65 cents in the fall, depending on the political situation in Africa. There are large stocks of copper in world markets and the price could plunge if Zambia gets back to full production; but this was thought to be very unlikely.

NATRUAL GAS: Production totalled 400 billion cubic feet in 1975, down 3 per cent from the previous year. Little change is expected this year but prices will be up sharply by as much as 50 per cent.

CRUDE OIL — Production in 1975 totalled only 14.2 million barrels, down 24 per cent from 1974. The prospect for this year is a further decline. Within 10 years the B.C. crude oil production will become very insignificant unless new reserves are located. The industry is not optimistic about finding new pools of crude oil but the outlook for natural gas discoveries is excellent. The decline in crude oil production will be offset by higher prices for oil.

LEAD AND ZINC — Some minor increase in prices and volume is expected this year.

Toronto Most Active

WEDNESDAY

ACTIVE STOCKS

Vol.		Close	Chge.
34195	Royal Trust A	19¼	unch
27907	Can Pacific	18	unch
25430	Seagram	23¼	— ¼
24470	Atco Indus A	13½	— ¼
21485	Interprov Pipe A	14⅛	unch
20773	Alta Gas Trunk A	12⅜	+ ¼
16976	Domtar	22	+ ¼
14440	Imp Oil A	23⅛	unch
13438	Consumers Gas	12½	+ ¼
13345	Noranda A	37⅞	+ ⅜
	Oils and Mines		
92965	Lacana Mining	3.85	+.05
81800	Gulfstream Res	.83	—.04
53500	Joutel Copper	.41	— ½
39000	Nickel Rim	.12½	+1½
38000	Cresland Mns	.06	+ ½
47650	Amal Bonanza	4.70	+.25
32250	Asamera Oil	11⅞	— ⅛
29600	Spooner Mines	.35	+.04
26000	Can South Pete	2.75	+.15
15000	Calvert Gas-Oils	.22	—.01

Group Averages		
Banks	281.14	—0.11
Beverages	250.65	—6.16
Chemicals	119.16	+0.53
Communications	357.53	—0.34
Con mat	198.26	—1.68
Food processing	268.01	—0.78
Gen manuf	183.03	—1.61
Industrial mines	137.16	+0.41
Merchandising	231.72	—0.71
Oil refining	194.20	—0.36
Paper—forest prod	115.93	—0.31
Pipelines	170.04	—0.25
Real estate	161.02	—2.40
Steels	215.44	—1.49
Trust and loan	217.74	—0.76
Utilities	148.68	+0.66
Miscella	131.12	+0.04

Up 4. Down 13.

TORONTO OPTIONS

WEDNESDAY

Options Trading
Distributed by CP
Closing Prices of all Options —
Wednesday, July 07, 1976.

Options	Month	Price	Vol	Last	Close
Alcan	Jul	25			25⅛
Alcan	Jul	27½			25⅛
Alcan	Jul	30	3	5	25⅛
Alcan	Oct	25			25⅛
Alcan	Oct	27½	4	100	25⅛
Alcan	Oct	30			25⅛
Alcan	Jan	25	7	3¼	25⅛
Alcan	Jan	27½	2	165	25⅛
Alcan	Jan	30			25⅛
Dome Pete	Jul	32½			39½
Dome Pete	Jul	35	40	5	39½
Dome Pete	Jul	40	10	80	39½
Dome Pete	Jul	45			39½
Dome Pete	Oct	32½			39½
Dome Pete	Oct	35	40	7¼	39½
Dome Pete	Oct	40	11	3¼	39½
Dome Pete	Oct	45	13	190	39½
Dome Pete	Jan	32½			39½
Dome Pete	Jan	35			39½
Dome Pete	Jan	40	8	4⅛	39½
Dome Pete	Jan	45			39½
Imp Oil A	Jul	22½	2	80	23⅛
Imp Oil A	Jul	25			23⅛
Imp Oil A	Jul	27½			23⅛
Imp Oil A	Oct	22½			23⅛
Imp Oil A	Oct	25	5	120	23⅛
Imp Oil A	Oct	27½			23⅛
Imp Oil A	Jan	22½			23⅛
Imp Oil A	Jan	25	2	190	23⅛
Imp Oil A	Jan	27½	2	115	23⅛
Moore	Jul	40			39½
Moore	Jul	45			39½
Moore	Jul	50			39½
Moore	Oct	40	1	2¼	39½
Moore	Oct	45			39½
Moore	Oct	50			39½
Moore	Jan	40	5	3⅛	39½
Moore	Jan	45			39½
Moore	Jan	50			39½
Mass Fer	Jul	25			27¼
Mass Fer	Jul	27½			27¼
Mass Fer	Jul	30			27¼
Mass Fer	Oct	25	10	4¼	27¼
Mass Fer	Oct	27½	12	2½	27¼
Mass Fer	Oct	30	8	120	27¼
Mass Fer	Jan	25	1	5¾	27¼
Mass Fer	Jan	27½			27¼
Mass Fer	Jan	30			27¼
INCO A	Jul	30			33¾
INCO A	Jul	32½			33¾
INCO A	Jul	35			33¾
INCO A	Oct	30			33¾
INCO A	Oct	32½			33¾
INCO A	Oct	35			33¾
INCO A	Jan	30			33¾
INCO A	Jan	32½			33¾
INCO A	Jan	35			33¾
Noranda A	Jul	32½			37⅞
Noranda A	Jul	35			37⅞
Noranda A	Jul	40			37⅞
Noranda A	Oct	32½			37⅞
Noranda A	Oct	35			37⅞
Noranda A	Oct	40			37⅞
Noranda A	Jan	32½			37⅞
Noranda A	Jan	35			37⅞
Noranda A	Jan	40			37⅞
Nor Tel	Jul	35			38½
Nor Tel	Jul	40	11	25	38½
Nor Tel	Oct	35	4	6½	38½
Nor Tel	Oct	40			38½
Nor Tel	Jan	35			38½
Nor Tel	Jan	40			38½
Royal Bnk	Jul	25			26¾
Royal Bnk	Jul	27½			26¾
Royal Bnk	Jul	30			26¾
Royal Bnk	Oct	25			26¾
Royal Bnk	Oct	27½			26¾
Royal Bnk	Oct	30	3	25	26¾
Royal Bnk	Jan	25			26¾
Royal Bnk	Jan	27½			26¾
Royal Bnk	Jan	30			26¾
Seagram	Jul	25			23¼
Seagram	Jul	27½			23¼
Seagram	Oct	25	9	130	23¼
Seagram	Oct	27½			23¼
Seagram	Jan	25			23¼
Seagram	Jan	27½			23¼
Total volume		213.			
Open interest		4617.			

SILVER QUOTES

WEDNESDAY

Closing basic price of 1,000-ounce certificates in the Victoria area $4.98 U.S. bid per troy ounce and $5.03 asked. Previous day $5.06 and $5.11.

BONDS

WEDNESDAY
(Street Prices)

Day money—tight, 9⅛; spec call —mod 9¼; comm pap—9⅛-¼; short Cda—quiet, unch; 8½ Dec 15-78 100.20-30; mid Cda—quiet, off ⅛-¼; 4½ Sept 1-83 77⅜-⅞; long Cda—quiet, off ⅛-¼; 10 Oct 1-95 100½-¾; prov—quiet, off ⅛-¼; Ont hyd 10 May 18-01 97⅞-98½; corps—quiet, off ⅛-¼; Dofasco 10⅝ Mar 15-96 98⅜-⅝; U.S. mkt—quiet, unch.

GOLD QUOTES

LONDON (AP) — Wednesday's closing gold prices in U.S. dollars per ounce. London—123.50; Paris—124.77; Frankfurt—123.62; Zurich—123.25; Hong Kong—122.42.

business

Wall and Redekop

Wall and Redekop Corp. reports net earnings of $132,050 or 7.2 cents a share for the first quarter ended April 30, compared with $491,447 or 26.8 cents a share in the 1975 first quarter. Revenue was $6,729,369, compared with $9,844,360. The real estate company said the higher earnings in the first quarter last year resulted from several property sales then. It said the outlook for the rest of 1976 is good. Shareholders of record July 2 will be paid a dividend of five cents a share on July 15.

Argus

Argus Corp. reports net income of $6,161,000 or 63.8 cents a share for the six months ended May 31, 1976, compared with $5,685,000 or 58 cents a share for the corresponding period last year. Income from investments was $6,344,000 compared with $6,199,000 a year ago.

Acres

Acres Consulting Services Ltd. has purchased for an undisclosed price a "substantial" minority interest in McGurk Matthews Greggain and Associates Ltd., a privately owned Montreal firm.

B.C. Tel

British Columbia Telephone Co. says its recent offering of convertible preferred shares worth $58,850,750 has been completed. Holders of ordinary shares of record on June 8, 1976, were offered the right to subscribe to one of the new convertible preferred shares for each eight ordinary shares held. Subscriptions were received for a total of 99.03 per cent of the shares offered, with the underwriters taking up the balance of 21,903 shares. The subscription price of the convertible preferred shares was $25 a share with the annual dividend set at $2.32. These shares are convertible for a 10-year period on the basis or two ordinary shares for each convertible preferred share.

Expedair

Air Canada is expanding its express parcel delivery service—Expedair—to include most European cities it serves. Airport-to-airport delivery of parcels—weighing no more than 55 pounds and having total dimensions of no more than 66 inches—now confined to destinations in Canada, the United States, Bermuda and the Caribbean, will be extended to Shannon, Prestwick, London, Paris, Brussels, Moscow and Zurich.

Yorkshire Trust

Frank Trebell has resigned as chairman and chief executive officer of Yorkshire Trust Co., the firm he formed in 1965 as the successor to businesses founded as far back as 1888 by a Yorkshire, England, family. An announcement by the company said Trebell plans to spend more time at his other interests, which include real estate activities. Charles Wills has been elected chairman. He has been a director of Yorkshire Trust since its formation. Gerald McGavin, who has been president and general manager since last October, has been named chief executive officer.

SED Systems

SED Systems Ltd. of Saskatoon has won a $500,000 contract for satellite earth stations and equipment to Telesat Canada. The equipment will be used to receive CBC television programs in remote areas transmitted via Telesat satellites. Delivery is scheduled to begin Nov. 30. SED Systems, which won the contract following tenders, has been awarded contracts for more than $2 million for earth stations and equipment for Telesat, a Crown corporation.

Soviet Vehicle Spins Along...

MOSCOW (Reuter) — Two Ukrainian engineers have developed a revolutionary cross-country vehicle which has no wheels, no rails and no air-cushion, the newspaper Socialist Industry reports.

Instead, the hemispherical machine, which resembles a child's spinning top, propels itself with a rolling motion.

The Katolyot or Roller-flyer is intended for carrying freight in rough terrain such as Siberia, the newspaper said.

The cargo is placed at two points on an elliptical ring which is spun by the motor. The effect of the unbalanced revolving ring propels the machine along the ground and the driver, whose cab is suspended on shock absorbers inside the ring, controls the motion.

The newspaper said the machine, which will climb 30-degree slopes and cross water, will be lighter than a conventional truck and will not need many of the components of a normal vehicle such as a gear-box or clutch.

A report from the Siberian section of the Soviet Academy of Sciences said the method of propulsion of the Katolyok needs more detailed study.

Car Sales Perk Up

DETROIT (Reuter) — The Big Three United Sates carmakers reported Tuesday big increases in their end-of-June sales, reflecting both an end to the U.S. auto recession and consumer fears of higher prices for next year's models.

The Ford Motor Co. led its competitors, General Motors and Chrylser, with a 44-per-cent sales jump for the last 10 days of June compared with the same period last year. Ford sales were 90,098 compared with 55,510 for the same period a year ago.

Chrysler said its sales for the period were up 29 per cent to 56,439 from 38,979 a year before.

General Motors said its sales for the June 21-to-30 period were up 15 per cent to 182,637 from 140,082 last year.

Relax!
Enjoy a "Harem" Steak Sandwich for lunch $2.95
at the Century Inn
The Inn on Centennial Square

BOOK NOW ...
Banquets, Receptions, Parties, etc.
from 25-1,100 People
STARDUST
385-1031

NOW OPEN IN VANCOUVER
Spend your vacation money on the town.
Our rates allow you to enjoy your vacation dollars. Take the money you save on Sandman Room rates and enjoy yourself. Go shopping in historic Gastown, take a Grayline Grand City Tour, or spend a night on the town..... The Vancouver Sandman Inn is conveniently located close to all downtown shopping, theatres and entertainment.
Travelling beautiful B.C.? Take advantage of our one call system for reservations in 14 locations — Blue River, Cache Creek, Cranbrook, Kamloops, Princeton, Prince George, Smithers, Williams Lake, Vernon, McBride, Terrace, Kelowna, Revelstoke, Vancouver, and soon in Edmonton, Alberta. Call direct (604) 682-2211
Singles from $21.00 — Doubles from $25.00
Free parking for our registered guests, too!
sandman INNS
180 West Georgia Street, Vancouver, B.C.
(604) 681-2211
We keep good company.

$$$$$$$$$$$$$
¢ MORTGAGE ¢
¢ DIRECT ¢
¢ LENDERS ¢
¢ NO ¢
¢ HIDDEN ¢
¢ CHARGES ¢
¢ • COMMERCIAL ¢
¢ • RESIDENTIAL ¢
¢ • SUBDIVISIONS ¢
388-9172
Trevor Milsted
Farmers & Merchants Trust
7-8 731 FORT STREET
$$$$$$$$$$$$$

SET your SIGHTS
ON THE PASSAGEMAKER 34' BY DEFEVER
SHE HAS TO BE SEEN TO BE APPRECIATED
ON DISPLAY . . . NOON TO 9:00 P.M.
JULY 8 - 9 - 10 AT
BOSUN'S MARINA
10775 McDonald Park Rd.,
P.O. Box 2001, Sidney, B.C.
656-5558
7-7

CAREER OPPORTUNITY
BUILDING MANAGER
($21,480 - $24,360 per annum)
The British Columbia Department of Public Works is seeking the services of an experienced Building Manager to assume responsibility for Operation and Servicing of the largest building complex in downtown Vancouver.
Initially, the duties will concentrate on developing the technical, budgetary, staffing and organizational requirements for operating this complex as well as providing specialist input to the Project Manager and the designers during the current construction phase.
Upon completion the duties will be to: plan, organize and provide a full range of maintenance, client oriented services and auxiliary services; prepare annual budgets for all services provided; manage a large and diverse staff; and develop excellent working relationships with all clients within the complex.
The successful candidate must possess the equivalent of Secondary School completion supported by considerable experience in the operation and servicing of large complexes or other facilities of similar scope; excellent planning, organizational and interpersonal skills are essential, must possess a strong orientation toward the delivery of service to all clients.
To apply please forward a comprehensive resume to Mr. M. V. Collins, Director of Personnel Services, 777 Broughton Street, Victoria, B.C., V8W 1E3, no later than July 23, 1976.
NOTE: This is NOT a PUBLIC SERVICE position.

ALUMINUM WINDOW REPAIR
ALLIED GLASS
Victoria 388-5108
"Anything In Glass"
7-8

WAREHOUSE and OFFICE SPACE
for lease. Langford area.
478-4112
or
474-1251

CHARTERED ACCOUNTANT
required for small-sized Chartered Accountant's office. Preference will be given to candidates who qualified after 1971. Excellent opportunity for early partnership to appropriate individual. Reply in writing, providing a resume, to
VICTORIA PRESS, BOX 687
All replies received in professional confidence

INDUSTRIAL SALESPERSON
A leading Canadian Manufacturer requires a Salesperson currently calling on Industrial and/or Institutional accounts on Vancouver Island.
Preference will be given to the individual with a proven sales record in the Sanitation or Industrial Wiping Field.
An excellent opportunity for that exceptional hard-working individual. Highest salary and bonus arrangements.
Mail written Resume to CASSELMAN COMPANY LIMITED, 11—1333 B Vulcan Way, Richmond, B.C. V6V 1K4.

University of Victoria
Requires A
Temporary Co-ordinator of Extramural Athletics
To assist the Manager of Athletics and Recreational Services in the development and co-ordination and maintenance of the University's Extramural Athletic Activities during the 1976/77 Academic Year.
A post graduate degree is preferred but applicants should have a bachelor's degree and three to five years administrative experience in University athletics or the equivalent. The successful applicant will be required to coach at the Varsity level. Experience in basketball coaching is desirable.
Starting salary: Commensurate with background and experience.
Applications must be in writing and include a resume, names of three referees and be mailed to the Director of Personnel Services, University of Victoria, P.O. Box 1700, Victoria, B.C., V8W 2Y2, no later than July 16, 1976. All replies will be confidential.

THE PERMANENT. WE'LL ALWAYS BE HERE TO HELP YOU MAKE IT.
10¼%
Guaranteed on a 5 year term.
9¾% for 4 years
9½% for 3 years
9½% for 2 years
9½% for 1 year
Our Debentures and Guaranteed Investment Certificates are available for fixed terms from 1 to 5 years in amounts of $500 and up.
the Permanent
Canada Permanent Trust Company
Canada Permanent Mortgage Corporation
1125 DOUGLAS ST. 386-1361

★★★★

TORONTO MARKET TRADING

In addition to Canadian Press stock reports, bond and mutual fund prices, market quotations also are supplied by the following firms or agencies: Investment Dealers' Association of Canada, Richardson Securities, Royal Bank of Canada, Pemberton Securities, A. E. Ames & Co., Annett Mackay Ltd., Bongard Leslie & Co. Ltd., and Vancouver Stock Exchange.

TORONTO CLOSING STOCKS
Distributed by CP
Toronto Stock Exchange—July 8

Complete tabulation of Thursday transactions. Quotations in cents unless marked $. z—Odd lot. xd—Ex-dividend. xr—Ex-rights. xw — Ex-warrants. Net change is from previous board-lot closing sale.

Stock	Sales	High	Low	Close	Net Ch'ge
A and B					
A G F M	700	185	185	185	− 5
Abby Glen	27500	5⅞	6	6	
Aby Gln w	100	110	110	110	+ 5
Abitibi	9165	11⅞	11¾	11⅞	
Abitbi 7½p	z50	41	41	41	
Abitbi 10	z30	50½	50½	50½	
Acklands	4500	12⅝	12½	12½	− ⅛
Acklnd 2p	100	12¾	12¾	12¾	+ ¼
Acme Gas	5000	8	8	8	
Advocate	500	240	240	240	
Afton Min	2900	6⅝	6¼	6¼	
Agnico E	700	450	440	440	−10
Akaitcho	z300	65	65	65	
Albany	3200	39	39	39	− 2
Alt East G	2800	11	10⅞	11	
Alt Energy	1995	10½	10⅜	10⅜	− ⅛
Alte Gas A	5226	12⅜	12¼	12¼	− ⅛
Alte G D p	z2	130	130	130	
Alta G E p	150	21¼	21¼	21¼	
Alcan	15171	25¾	25½	25⅝	
Algoma St	925	26	25¾	25¾	− ¼
AShel p	* 425	25⅛	25⅛	25⅛	
Allarco Dv	200	12⅜	12⅜	12⅜	+ ⅛
Alliance B	300	375	375	375	− 5
Alminex	1800	5½	5⅜	5⅜	− ⅛
Almin 4½ p	z20	34	34	34	
Am Bonza	23350	480	465	470	
Am Larder	2500	17	17	17	
Am Leduc	5000	9	9	9	− ½
Aquitaine	5800	21⅜	21⅛	21¼	+ ¼
Args 26l p	600	28¼	28¼	28¼	+ ⅜
Argus C pr	z10	15⅜	15⅜	15⅜	
Asamera	6907	12	11¾	11¾	− ⅛
Asbestos	500	$30¼	30	30	
Ashland C	1200	10	9⅞	10	+ ⅛
Atco A	650	$13¾	13¾	13¾	+ ¼
BC Sugar A	805	21⅞	21¾	21⅞	+ ⅛
BP Can	1197	9½	9⅜	9½	+ ⅛
Bad Boy	1000	300	300	300	
Bank BC	280	21½	21¼	21¼	+ ⅛
Bk Mtl	106843	$15½	15¼	15⅜	
Bank N S	2956	38⅞	38⅝	38⅞	+ ¼
Bankeno	4011	170	165	170	+10
B Cdn Nat	z60	$15⅛	15⅛	15⅛	
Barex	z300	8	8	8	
Bary Expl	z300	42	42	42	
Bathrst p	z50	$11½	11½	11½	
Baton B	200	8⅛	8⅛	8⅛	− ⅛
Bell Canad	9074	$47⅞	47½	47⅞	+ ½
Bell A pr	245	$47¼	47	47¼	
Bell B pr	100	$48	48	48	
Bell C pr	z10	$26⅛	26⅛	26⅛	
Bell D pr	625	$50¼	50	50	− ¼
Bell 2.2B	z50	$26¼	26¼	26¼	
Bell Can W	7512	370	360	365	
Beth Cop A	600	$13⅞	13⅞	13⅞	
Big Nama	39000	12½	12	12½	+ ½
Bi Hawk	1000	28	28	28	+ 3
Black P A	100	405	405	405	−10
Bovis Cor	5085	84	80	80	+ 2
Bow Valy	15825	$24½	22⅜	24½	+2⅜
Bralor Res	700	330	325	330	
Bramalea	3325	$5¼	5¼	5¼	
Brameda	1666	116	115	115	− 1
Brascan A	18777	9⅞	9⅝	9⅝	
Brenda M	2000	8½	8¼	8½	+ ¼
Bridger	21600	57	6½	6¾	
Brinco	600	415	415	415	− 5
BCFP	240	22½	22½	22½	
BC Pack B	100	18	18	18	− 1
BC Phone	2740	12⅜	12⅛	12⅜	+ ⅛
BCPh 4½ p	z60	46	45¼	45¼	
BCPh 4¾ p	z5	47	47	47	
BCPh 1956	100	46¼	46¼	46¼	−1¼
BCPh 5¾ p	z30	58	57¾	58	
BCPh 6.80	z130	17½	17¼	17¼	
Brunswk	41816	$6	5¾	6	+ ¼
Budd A w	z15	170	170	170	
Burns Fds	200	$11	11	11	
C					
CC Yachts	300	410	410	410	
CAE A	510	$10⅝	10⅝	10⅝	+ ⅛
CFCN	350	$7¾	7¾	7¾	− ¼
Cad Fnv	5180	$10¼	10	10¼	+ ⅜
Cal Pow A	875	$29⅞	29⅝	29⅞	+ ¼
Cal P 4 p	z25	$42¾	42¾	42¾	
Cal P 7½ p	z20	80	80	80	
Cal P 10 p	100	$103½	103½	103½	− ½
Cal P 9.75	10	$101	101	101	− ½
Calvrt Dle	500	230	230	230	+ 5
Calvert	29500	22	21	22	
Cam Mine	6500	43	42	43	
Camflo	1650	9⅛	8¾	8⅞	− ⅛
C Chib A	200	435	435	435	
Campau A	200	465	465	465	
Can Cem L	2750	$10⅜	10	10	− ⅜
CDC pr B	465	97½	97½	97½	+ ½
Can Malt A	500	$19¼	19⅛	19¼	
C Nor West	27216	8⅝	8⅜	8½	+ ⅛
C Pakrs C	150	22	22	22	
Can Perm	300	$17¼	17¼	17¼	+ ⅛
C Safway p	100	79¾	79¾	79¾	
CS Pete	20500	284	274	280	+ 5
Can Trust A	875	$20½	20½	20½	
C Trust 7¼	1000	18⅛	18⅛	18⅛	+ ⅛
C Tung	5000	435	420	435	+10
C Cablesy	1716	$16	16	16	+ ½
C Cable w	812	185	185	185	
Cdn Cel	200	6¼	6¼	6¼	
C Ex Gas	13335	425	405	425	+20
CG Invest	624	$19⅞	19½	19½	− 1
C Hidrogas	25000	96	96	96	− 3
C Homestd	2500	6¼	6⅛	6¼	− ⅛
C Hydro	38084	$10	8⅞	9⅞	+ ⅞
C Hydro pr	125	$11¾	11¾	11¾	
CI Bk Com	12759	$25	24½	25	+ ⅜
CIL	600	$22	21⅞	22	
CI Powr A	z25	$15¾	15¾	15¾	
C Lancour	4000	10	10	10	
CLI Pete	z488	16½	14½	16½	
C Marconi	300	5⅝	5	5	+10
C Merrill	5700	$10⅜	9⅞	10¼	+ ⅜
CNat R	1200	$5¼	5	5	− ⅛
C Ocdental	12206	$15⅞	15⅛	15¾	+ ⅜
CP Inve	14600	$21⅜	21⅛	21⅛	− ⅛
CP Inve pr	305	$42¼	42¼	42¼	
CP Ltd	15030	$18⅛	17⅞	18	
CPL A p	400	8⅝	8⅝	8⅝	
C Reserve	1900	430	425	425	
Cdn Tire	100	44	44	44	+ 1
Cdn Tire A	1778	$45½	45½	45½	
C Utilities	1600	$12⅛	12	12	
CU 10¼	890	$26⅞	26⅝	26⅝	− ⅛
C Util w	400	330	330	330	
C Vickers	100	522	22	22	− ½
Canbra	400	400	400	400	+ 5
Candel Oil	245	$14⅜	14⅜	14⅜	
Canron	z50	$21⅜	21⅜	21⅜	
Capif Div	1733	32½	32	32½	+ ½
Cara	500	$5⅞	5⅞	5⅞	
Carl OK	5150	345	335	335	
Carl A p	350	21	21	21	− ⅛
Carl B i	245	$25¼	25⅛	25⅛	+ ⅜
Carma A	100	$10½	10½	10½	+ ⅛
Cassiar	210	$5⅞	5⅞	5⅞	− ⅛
Cassidy L	900	385	380	385	+ 5
Celanese Ctl Est A		600	$11½	11½	
Ctl Fund A	200	$8⅛	8	8	
Cent Pat	z200	84	84	84	
Centurion	100	$5½	5½	5½	
Chieftan D	4925	$11⅛	10⅞	11	+ ¼
Chimo	2400	92	92	92	
Chrssler	3275	$18½	18¼	18¼	− ⅛
C S 10¾	300	$10½	10⅜	10½	
Claiborne	2300	215	210	210	− 5
Coldstm	555	46	46	46	− 2
Coles Book	500	$8⅜	8⅜	8⅜	+ ¼
Cominco	4955	$39¼	39	39⅛	+ ¼
Com Cap	125	280	280	280	
C Holiday I	11200	315	310	315	+10
Compr Ap	100	$11½	11½	11½	
Con Bath A	10500	$35¼	35	35	− ¼
Con Bath p	z50	$15⅜	15⅜	15⅜	
C Bath 68 w	100	$15⅛	15⅛	15⅛	− ⅜
Con Bldg	400	255	255	255	+ 7
Con Fardy	4850	410	405	410	+ 5
C Durham	0500	63	62	63	+ 1
C Marben	19250	82	77	77	+ 2
C Morisn	1000	150	150	150	
Cons Prof	1000	23	23	23	
C Rambler	4500	140	140	140	
C Rexspar	1000	135	133	133	+ 3
Con Textle	800	215	215	215	
Con Distrb	11900	395	385	395	+ 5
Cons Gas	2626	$12½	12¼	12¼	− ¼
Con Gas D	250	$20¼	20¼	20¼	+ ⅛
Conwest	810	340	340	340	− 5
Cooper C	300	$5¼	5¼	5¼	+ ¼
Cop Fields	533	120	120	120	− 5
Cornal Ind	600	425	420	420	− 5
Coseka R	9700	380	375	380	+ 5
Costain R	620	$9¾	9½	9½	+ ¼
Craigmt	500	$6¼	6¼	6¼	
Crain R L	820	$10¼	10	10¼	
Crestbrk	300	420	420	420	+15
Cstland	39000	6½	6	6	
C Zerbst A	z126	$18	17½	17½	
Crow Nest	100	$42	42	42	+ 2
Crush Intl	1900	$9⅛	8¾	9	+ ¼
Cuvier M	2500	94	91	92	+ 1
Cyprus	7250	$11⅜	11	11⅜	+ ⅜
D					
DRG Ltd A	2000	$5⅛	5⅛	5⅛	− ⅛
Dalmy A	100	$9⅝	9⅝	9⅝	
Daon Dev	600	57½	7½	7½	− ⅛
Deon A	100	$6¼	6¼	6¼	+ ⅛
Datline	200	340	340	340	−10
Debnid B p	z10	57	57	57	
Decca P	1700	8⅛	7⅞	7⅞	− ⅛
D Eldona	9000	48	47	48	+ 1
Detan Ltd	1900	6¼	6	6	− ½
Denison	7521	$66¼	65	66¼	+1½
Dicknsn	4590	490	465	465	−20
Discovry	z120	53	50	53	
Doman I	100	420	420	420	+10
Dome	200	$40½	40⅜	40½	+ ⅛
Dome Pete	8722	$39¼	39½	39½	
D Bridge	8885	$37½	37½	37½	− ⅜
D Explor	2500	15	15	15	− 1
Dofasco	5703	$28¼	27¾	27¾	− 1
Dom Lime	100	$10	10	10	− 1
Dom Store	z59	$15⅛	15⅛	15⅛	
D Textile A	1900	$9⅜	9¼	9¼	
Domtar	2110	$22	21¾	21⅞	− ⅛
Donlee M	500	$7⅜	7½	7½	+ ½
Douglas L	100	300	300	300	+20
Du Pont	1535	$15	14¼	14¼	− ¼
Dylex Ltd	z14	$6½	6½	6½	
Dylex L A	z22	$6⅝	6⅝	6⅝	
E-L Fin	200	$6¼	6¼	6¼	
E-L Fin a	311	115	115	115	+ 5
East Mal	500	177	177	177	− 5
Electro A	100	440	440	440	
Electro p	z30	$44⅛	44⅛	44⅛	
Elks Strs	100	$9½	9½	9½	− ¼
Emco	100	$7½	7½	7½	− ⅛
Extndcar	2000	$5¼	5¼	5¼	
Falcon C	5035	$8¼	8	8⅛	+ ¼
Falcon	1812	$40¼	39⅞	40¼	+ ¼
Farm Mer	100	$7¾	7¾	7¾	
Frm Mer p	300	$10½	10½	10½	
Fed Ind A	1500	$5½	5½	5½	+ ¼
Fed Pion	z100	27	26	27	
Fed Pion P	20	$102	102	102	
Fidelity Tr	100	325	325	325	−15
Finning T	1300	$13½	13½	13½	
F City Fin	500	$8½	8½	8½	− ¼
F Mar	8600	58	54	56	+ 5
Foodcrp Lt	8120	300	295	300	+18
Ford Cnda	300	$85½	85½	85½	− ¼
F Sea A pr	500	$5⅞	5¾	5⅞	+ ⅛
F Season w	z20	101	101	101	
Francana	1100	$7⅞	7⅜	7⅞	− ½
Frobex	3500	14	14	14	+ 2
GSW Cl B	100	$6¼	6¼	6¼	− ¼
Gaz Metr	354	$6½	6⅜	6½	+ ⅛
G Distrb A	5050	$8½	8¼	8½	+ ⅛
GAC	358	$64¾	64¾	64¾	
Genstar L	12077	$22⅛	21⅞	22	+ ½
Gnstar L w	z20	$7½	7½	7½	
Gnt Masct	23465	128	120	128	+ 8
Gibraltar	1800	$7¾	7⅜	7⅜	− ⅛
Glendale	1000	130	126	126	− 9
Goldray	z180	47	47	47	
Goodyear	100	$12⅜	12⅜	12⅜	− ⅜
Graff G	18700	$32½	32¼	32¼	− ¼
Granduc	2105	142	140	140	− 5
Gt Oil Sds	400	470	470	470	−10
GL Paper	2837	$32	31¼	31¼	− ¼
GL Pap w	300	$7¼	7¼	7¼	+ ¼
Gt W Life	z10	$51½	51½	51½	
Gt West S	500	400	395	400	+ 5
G West wt	150	135	135	135	
G Goose A	510	$5¼	5¼	5¼	+ ⅛
Greyhnd	650	$18½	18⅛	18⅛	− ⅜
Guar Trst	z89	56	52½	52½	
Gulf Can	4675	$30	30	30	+ ¼
Gulfstrm	73600	92	81	82	− 1
H					
Halifax D	200	212	212	212	− 3
Hambro C	100	285	285	285	− 5
Hawker I	800	400	400	400	−20
Hardee	1200	100	100	100	+ 2
Hard Crp i	500	$5⅜	5¼	5⅜	
Harlequin	12661	$8⅞	8⅜	8⅜	− ⅛
H Wood	200	105	105	105	+ 4
Hawker S	3300	56	53⅞	53⅞	− ⅛
Hawker pr	25	$55¾	55¾	55¾	
Hayes D A	1200	$6⅛	6	6	− ⅛
Highmont	1800	110	110	110	+10
Holinger A	3525	$38½	38	38	− ¼
Homco A	300	165	165	165	
Home A	652	$29⅞	29½	29¼	− ⅜
Home B	z22	$25⅜	25⅜	25⅜	
Horne Pit	z25	375	375	375	
Hud Bay A	2215	$18¼	18	18	
H Bay Co	1812	$19	18⅞	19	+ ⅛
HB Oil L Gas	6318	340	39½	40	+
HB Oil G pr	z20	539	39	39	
Husky Oil	950	$20½	20⅛	20½	+ ⅛
Husky E w	400	$5⅜	5⅜	5⅜	
Hydra Ex	z40	19	19	19	
IU Intl	4675	$10½	10¼	10⅜	− ⅛
Imasco A	388	$23⅞	23½	23½	− ½
Imp Oil A	15955	$23⅛	23	23⅛	
INCO A	9875	$34⅛	33⅞	34	+ ¼
INCO B	224	$33¾	33¾	33¾	
Indal	100	$14¼	14¼	14¼	
Inland Gas	850	$9¼	9⅛	9⅛	
Inland G p	100	$10	10	10	− ¼
Inter-City	5970	495	485	490	+10
Inter-T B w	2600	270	266	269	+ 4
Inf Div	1000	135	135	135	
Intrmetco	200	$7½	7½	7½	+ ⅛
IBM	345	$270	267	267	−13⅜
Int Mogul	z69	275	270	275	
I Mogul A	1200	$10½	10¼	10½	
Int Obeska	2000	13½	13½	13½	+1½
Interpool	400	$11½	11½	11½	− ⅛
Int Pipe A	5660	$14¼	14	14¼	+ ⅛
Int Pipe w	6190	24½	24	24	− 1
Ipsco	4544	$13⅛	13	13	− ⅛
Inv Grp A	1300	$7¾	7½	7½	
Inv Grp 5 p	z25	$13⅜	13⅜	13⅜	
Irwin it a	300	225	220	225	
ISO	400	120	115	115	− 5
Ivaco A	2900	9⅛	9¼	9¼	
Jannock	256	6⅛	6⅛	6⅛	
Jannock B	z100	$11¼	11¼	11¼	
Jannock D	900	6	6	6	
Jelex	7500	9	9	9	− ½
Joutel	z1000	14	12	14	−27
Kaiser Re	7875	$14⅜	14⅛	14⅛	− ¼
Kaps Tran	1300	148	141	142	+ 2
Keen Ind	400	190	189	190	
Keeprite B	100	58⅜	8⅜	8⅜	
Kerr A A	5927	$13⅞	13⅜	13⅞	+ ⅛
K Anacon	7000	25	23	25	+ 4
Koffler A	2000	495	495	495	+ 5
Labatt A	1745	$16¼	16¼	16¼	
Labatt A p	250	$16⅞	16⅞	16⅞	+ ⅜
Lab Min	150	$36	36	36	+ ¾
Lacana	7150	390	380	390	+ 5
LOnt Cem	850	395	385	385	− 5
L Shore	1400	215	205	205	−10
Lakehead	3000	28	28	28	− ½
Lambd M	400	150	150	150	+10
Laurasia	6000	43	42	42	
Lau Fin	320	6⅜	6⅜	6⅜	+ ¼
Lau F 1.25	z35	$14	14	14	
L F J A	z17	$13½	13½	13½	
Leirh Inst	2000	215	205	215	+ 5
Linc T w	100	425	425	425	− 5
LL Lac	z110	140	140	140	
Lob Co A	500	420	420	420	−10
Lob Co B	200	420	420	420	− 5
Lob Co pr	200	$23	23	23	+ ⅜
Lob Ltd Ap	z75	$14⅛	14⅛	14⅛	
Lob Ltd Bp	140	$15¼	15¼	15¼	
Loeb N	300	282	282	282	+ 2
Lost River	7000	205	200	200	−10
Lytton M	2000	44	44	44	+ 4
M					
MDS Helth	100	215	215	215	+10
MCC A	200	25	25	25	+ ¼
ML W Wor	143	$11½	11½	11½	− ⅜
Mclan H A	100	8¼	8¼	8¼	− ¼
MB Ltd	5827	$19¼	19⅛	19¼	− ⅛
Madeline	9302	310	300	310	+15
Madsen	1000	46	46	46	
Magna Int	111	$17¼	17¼	17¼	+ ¼
Magnetics	1000	63	63	63	
Maher pr	100	5½	6½	6½	− ¼
Maislin I	300	390	385	385	−10
Majstic Wil	700	230	227	230	+ 3
Major H D	z10	5	5	5	
Man Bar	14020	75	73	75	+ 2
M Lf Mills	100	529	29	29	
Mar T 940	1200	$10⅛	10⅛	10⅛	
Markboro	220	$13¾	13¾	13¾	
Mass Fer	10488	$27½	27¼	27¼	
Mas F A	1100	$26⅛	25⅞	25⅞	− ⅛
Mas F B	1050	$25¼	25¼	25¼	+ ¼
Mc Adam	1100	38½	38½	38½	
Mc Intyre	7800	837	36½	37	+1¼
McLaghlin	350	8½	8½	8½	
Melcor	100	475	475	475	− 5
Mentor	500	173	173	173	+ 3
Mercantil	2725	$17⅛	16⅞	16⅞	− ⅛
Merland E	6900	305	293	293	− 5
Meta Uran	8000	8	7½	7½	
Met Stor A	253	$15½	14¾	15½	
Met Stors p	225	$14½	14½	14½	
Met Str 67p	100	$14	14	14	
Mex LP	227	375	375	375	
Mex LP pr	227	$5¾	5¾	5¾	
Midrim	26600	8	7½	7½	− ½
Minrl Res	12050	180	174	176	+ 1
Moffat A	11500	$7⅜	7⅜	7⅜	− ⅛
Molson A	345	$17½	17½	17½	− ⅜
Molson B	220	$17⅜	16⅞	16⅞	
Monarc W	11500	48	45	45	− 5
Mtl Trust	990	$10⅞	10¾	10¾	− ⅛
Moore	14425	$39⅞	39⅝	39⅞	+ ⅜
Multi Acc	7061	330	315	315	+ 5
Murphy	5950	$5½	5⅜	5½	+ ⅛
NBU Mine	8400	228	225	225	
NSI Mark	1400	85	85	85	− ½
NaChrs I	2400	55	495	5	
Nat Drug	150	490	490	490	−10
Nat Drug p	z50	$6¼	6¼	6¼	+ ¼
Nat Pete	3600	33	33	33	
Neonex	1030	170	168	168	− 2
NB Tel	707	$14¼	14¼	14¼	
N York Oil	3000	33	33	33	+ 1
Newcstx	250	445	445	445	
Nfld LP A	700	$11⅛	11⅛	11⅛	− ⅛
Nfld Tel A	225	$14½	14½	14½	
Nick Rim	16800	13	12	12½	
Noble M	1000	35½	35½	35½	+ ½
Norma A	100	440	440	440	+15
Nor Acme	1000	8	8	8	+ ½
Noranda A	19568	$38¼	37¾	38⅛	+ ¼
Norbaska	1220	17	17	17	− 5
Norcen	3549	$12½	12⅜	12½	
Norcen B	300	$21½	21½	21½	− ½
Norch 150 Norcen w		675	205	204	20
Nordair L	3700	195	190	190	−10
Norlex	500	12	12	12	
NC Oils	7730	58½	8⅜	8½	
Nor Tel	4150	$39	38¼	38¾	+ ¼
N Tecm B w	680	$18⅜	18½	18½	
Northgat	811	415	415	415	− 5
NW Util p	z10	40	40	40	
NS Savngs	100	$12½	12½	12½	
Nowsco W	205	$16¼	16¼	16¼	+ ⅜
Nu-Wst A	210	$16½	16½	16½	
Nufort Res	4000	20	15	20	+ 5
Numac	850	$11⅛	11⅛	11⅛	+ ⅛
OSF Ind	400	335	335	335	
Oakwood P	3142	160	158	160	+ 6
Obrien	1600	89	87	89	
Ocelot Ind	3400	$16½	16¼	16½	+ ¼
Okanagan	z15	$6½	6½	6½	
Ontario Tr	400	$9⅛	9⅛	9⅛	− ⅛
Orchan A	500	290	290	290	
Orlando	100	$10½	10½	10½	+ ⅛
Oshawa A	4120	415	405	410	+ 5
P to S					
Pac Coper	6600	140	135	140	+ 2
Pac Pete	1783	$30¼	29⅞	30	
Page Pet	5507	218	213	215	+ 5
Paloma P	307	210	200	200	−10
Pamour A	1900	310	310	310	− 5
Pan Centr	500	95	95	95	
PanCan P	1671	$24¾	24¾	24¾	
Patino N V	380	$14	14	14	
Pe Ben O	4500	300	290	300	+ 5
Peerless	500	400	400	400	
Pennant	300	$5⅞	5⅞	5⅞	+ ⅛
Penningtn	300	$9⅜	9¼	9¼	− ¼
P Dept S	3436	295	295	295	+ 5
Petrofina	z4	$18	18	18	
Petrol	400	127	126	127	+ 2
Peyto Oils	3779	$5½	5⅜	5½	+ ⅛
Phillips Cb	500	$10¼	10¼	10¼	
Pick Crow	1003	13	13	13	− ½
Pine Point	550	$30⅞	30⅞	30⅞	+ ¼
Pitts B	400	$5⅛	5⅛	5⅛	
Pitts C	300	$5½	5½	5½	− ¼
Placer G	1000	39	39	39	
Placer	3400	$24⅛	23⅞	24⅛	+ ⅜
Pominex	2000	52	52	52	− 3
Pop Shops	2350	5	495	5	+ 5
Pow Corp A	2025	9	8⅞	8⅞	+ ⅛
Pow C 5	700	5⅞	5⅞	5⅞	
Prado Exp	2400	189	182	182	− 3
Prairie Oil	400	6⅜	6½	6⅜	+ ⅛
Precamb	4000	52	50	50	
Pre Cable	600	9¾	9¾	9¾	
Preston	959	$16¼	16⅛	16½	
Price Co	863	15	14¾	14¾	−¼
Qasar Pet	2000	410	400	410	+10
Que Man	3000	13	13	13	− 2
Q Mattgmi	2125	22	22	22	
Que Sturg	1500	110	107	110	+ 3
Que Tel	1000	$16¼	16¼	16¼	+ ½
Radiore	4500	12	11	12	+1½
Ram	1300	435	425	425	
Ranger	900	$16⅞	16¼	16¼	− ⅛
Rank Org	400	285	285	285	− 14
Realty A	100	280	280	280	+ 5
Redpath A	300	26	26	26	
Redstone	13800	37	35	35	− 4
Reed Pap A	300	$11⅞	11⅞	11⅞	
Reed Oslr A	1000	5⅝	5⅝	5⅝	− ⅛
Reeves	z200	10	10	10	
Reichhold	225	$22¼	22	22¼	+ ½
Reitman	1200	$13	13	13	+ ¼
Reitman A	100	$13	13	13	
Repub Res	2500	137	135	137	+ 5
Res Servic	z32	200	200	200	
Revelstk	1585	$6¼	6	6¼	+ ⅛
Revnu Prp	* 805	77

sports

DOUG PEDEN - EDITOR

WORLD SOFTBALL MEET IN JEOPARDY

OKLAHOMA CITY (AP — The International Softball Federation announced Wednesday that it is considering withdrawing the 1978 women's world softball championship from Canada if Canada's present policy on Taiwan is maintained. Taiwan (the Republic of China) has been a member of the softball federation since 1967 and has taken part in world championships from 1970.

—Irving Strickland photo

Gordon Head's Betty Wong connects at plate in junior division final

Productive Paul Powers Seaboard

"Mr. Clutch" was back on the job Wednesday.

Paul Morrison, the Stuffy McGinnis Major Men's Softball League's leading runs-batted-in producer this season, did his thing at Central Park and sparked Seaboard Construction back into first place.

The catcher-first baseman drove in three runs as Seaboard clipped Mike's Sports Shop 7-4.

In another game, Randy Jackson scattered five hits and Gord Rutherford connected for a two-run homer as Ingraham Hotel downed Matthew's Heating 6-1.

Officially, Morrison was one-for-one at the plate. His only hit was a two-run single in the first frame. He walked in the third and produced another RBI in the fifth with a sacrifice fly.

Pitcher Sharon Ferrill and first baseman Lori Skinner played prominent roles in Senior Women's League play at Hyacinth Park.

Sharon checked CJVI Vicettes on two hits as Stocker North Americans boosted their first-place hold to six points with a 7-2 victory. Lorna McHattie keyed Stockers' 10-hit atack with three singles.

Skinner hits two doubles and a single as Hygrade Radio defeated Ingraham Hotel 7-3. Cathy Wilkinson, who also collected two hits, was the winning pitcher.

Dave Hughes allowed only three hits and Dave McNeil drove in a pair of runs with a sixth-inning single to spark Capital Builders to a 3-0 triumph over Taylor House Movers in Heywood Men's League play.

In the Sidney Men's League, Barry Underwood unloaded a three-run homer to highlight KOA's 7-1 victory over Sidney Hotel.

Mike's Sports	110 000 2—4	6	2
Seaboard Cons.	300 202 x—7	7	1

Bob Fletcher and Jim Boyd; Pete Devana, Phil Berry (6) and Paul Morrison.

Matthews	100 000 0—1	5	4
Ingrahams	204 000 x—6	8	0

Lorne Bowden and Jeff Price; Randy Jackson and Marty Poulton. Home run: Ingrahams—Gord Rutherford.

Gordon Head B.C. Champs

Gordon Head reigns as the power in provincial girls' Little League softball.

The Jackie Felhauer-coached first-division team, for girls between 13 and 15 years, wrapped up its title with a 10-3 victory over Dawson Creek. Gordon Head completed the three-team round-robin series with an unbeaten 3-0 record.

Members of the winning team are Sandra Martin, Barbara Green, Betty Wong, Mary Kirchner, Denise Taxon, Heather Tubman, Maureen Moore, Lee Lansdell, Sandy O'Brien, Brenda Shields, Susan Skillings, Dorothy Schwartz, Cathy Puddy and Susan Bond.

Martin allowed only three hits in pitching the final-game victory while Green and Wong each had two hits.

Gordon Head's juniors (11-12) defeated Dawson Creek 9-4 to win a best-of-five final 3-1.

Val O'Brien took credit for the victory after allowing only four hits. Chris Hughes had three hits for the winners.

Other members of the team, coached by Frank Mallory, are Sally Allen, Tracy Bennett, Nancy Charlton, Joy Cleland, Leslie Desmarais, Jill Fougner, Lora Favor, Dianne Mallory, Kim McFarlane, Beverley Park, Shelly Shenton and Megan Moore.

Ruth Tournament Draws Four Teams

The playoff trail ends at Trail for four city Babe Ruth 13-year-old all-star Baseball teams squaring off this weekend at Lambrick Park.

The Victoria district playoff tournament begins Saturday at 1 p.m. when host Gordon Head Cosmopolitans take on Saanich Evening Optimists. Saturday's other first-round game pits Esquimalt-Victoria against Layritz at 5 p.m.

Saturday's two losers clash Sunday at 1 p.m. and the two winners meet at 5 in the double-loss elimination tournament.

Play continues Monday and Tuesday at 6:15 p.m and if an extra game is needed to decide a champion, it will be played at Lambrick Wednesday at 6:15 p.m.

The tournament, originally drawn up for five teams, had to be revised this week when Saanich Peninsula of Sidney dropped out due to a lack of 13-year-old players.

The winning team advances to the B.C. finals at Trail July 24-28.

Two Seconds Left

COQUITLAM (CP) — A goal with two seconds left lifted Richmond Roadrunners to a 16-15 win over Coquitlam J-Hawks in Western Canada Junior Lacrosse League action Wednesday night.

Dave Cochrane scored the winner, as well as two other goals and an assist. Joe Morrello tied the game at 15-15 on a short-handed, unassisted goal. Other top scorers for Richmond were Len Ciminelli with four goals and one assist, and Rico Bellusci and Willy Hutchison who each scored twice. Leading scorers for Coquitlam were Dan Tickner with three goals, and Erik Otterstrom, Wayne McAuley and Colin Broomfield each with two.

	P	W	L	T	F	A	Pts.
VICTORIA	19	14	4	1	340	224	29
Burnaby	18	11	5	2	286	241	24
New West.	18	9	9	0	154	248	18
Richmond	19	6	13	0	242	306	12
Coquitlam	20	5	14	1	269	370	11

Next game: Friday — VICTORIA at New Westminster.

Marathon Opening

A marathon mixed triples match running for nine hours will highlight activity at the new Lambrick Park Lawn Bowling Club on Sportsarama day July 24 at the park.

Two teams of three bowlers each, plus substitutes, will take part in the match beginning at 9 a.m. and winding up at 6 p.m.

In addition, there will be lawn bowling for both club members and beginners with instruction available to newcomers.

Anone interested in joining is asked to contact Jean Vantreight at 477-5775 or Hugh Harding at 477-3960.

SPORTS MENU

TONIGHT

SOFTBALL

6:30 p.m. — Stuffy McGinnis Men's League, Mike's Sports Shop vs. Juan de Fuca Builders, Central Park.

6:30 p.m. — Senior Women's League; Seaboard Construction vs. MacDonald Furniture Juniors; London Boxing Club vs. GVS Combos; Hyacinth Park.

6:30 p.m. — Heywood Avenue Men's League, Castle Properties vs. Remco, Heywood Avenue Park.

6:30 p.m. — Sidney Men's League, Travelodge vs. Seaboard Properties, Sansche Park.

BASEBALL

6:30 p.m. — Senior Amateur League, Victoria Babe Ruth vs. Farmer Construction, Lambrick Park.

LACROSSE

9 p.m. — Vancouver Island Junior "B" League, Juan de Fuca vs. Nanaimo, Pearkes Arena.

FRIDAY

SOFTBALL

6:30 p.m. — Stuffy McGinnis Men's League, Royal Oak Sporting Goods vs Ingraham Hotel, Central Park.

6:30 p.m. — Sidney Men's League, Victoria Chiefs vs Harvey's Sporting Goods, Sanscha Park.

6:30 p.m. — Heywood Avenue Men's League, Century Inn vs Esquimalt Juveniles, Heywood Avenue Park.

WHEN THEY ARE GOOD . . .

Bell Sparks Irish

By BILL WALKER
Times Staff

There's an old nursery rhyme that goes something like this . . . when they are good, they are very, very good, but when they are bad . . . well!

This was originally about children, but at times it could well apply to Victoria Shamrocks, maybe even like Wednesday night at Memorial Arena in their Western Lacrosse Association game against Coquitlam Adanacs.

At times they were positively great, at other times not so brilliant. And that's when they gave their supporters fits. But they were good more often than otherwise and emerged with a well-earned 18-15 victory over the A's.

The victory was needed as it lifted them into a seven-point lead over second-place Vancouver Burrards whom they meet in a double date next week.

But back to the Irish pattern. It's their lifestyle and they've learned to live with it.

Wednesday they were very, very sharp as they raced into a 7-1 lead by the 10:21 mark of the first period, thanks obviously to three penalties to the A's which resulted in three straight power-play goals. By the end of the first period the Irish were still on top 8-3 but the edge had worn off, and the Adanacs were on the way back; and, with the start of the second period, that surge continued and the Rocks weren't doing much about it.

As a matter of hard fact, the A's got within two goals at 8-6 before Joe McCrea broke the spell at 9:14. And that marked the first Shamrock goal in 13 minutes and only their second in a 19-minute span. That's when they didn't look that great.

After that it was a give-and-take affair, the A's four times getting to within one goal, but each time the Rocks put down the challenge and suddenly they were being very good again.

Sparking the over-all attack was the former Boston Bolts' threesome of Larry Bell, McCrea and Ivan Thompson who accounted for eight goals and 12 assists. And it was Bell who was the key.

Always one of the more determined checkers on the club but finding goals hard to come by, Bell exploded for three clutch counters and three in a row, in his top offensive display. And the goals came when they were sorely needed.

His first was just before the end of the second period and gave the Irish a 13-10 bulge; his next came after George Musseau had brought the A's back to 13-11; and his final tally came just 30 seconds after the Adanacs closed the gap to 14-13.

In addition McCrea had three goals and five assists and Ivan Thompson, the Bolts' leading scorer last year, had his best point output of the year, two goals and seven assists.

Ron MacNeil also came up with the hat trick for the Rocks and Dan Green, apparently recovered from a continuing bout with the flu, had a strong performance with one goal and six assists.

And speaking of being good, goalkeeper Skip Chapman who came on in relief of George Grover upheld his end of the bargain well, especially twice when he made successive key saves in the third period when it appeared the A's might break through.

Mike Beaulac and Frank Alexander each had a pair of goals while Norm Baker and Charn Dhillon got the others for the Rocks.

Pick of the Adanacs were Musseau with four goals, Kevin and Rhys Parsons with three and Randy Bryan with two.

COQUITLAM	G	A	Pen
Daryl Sauve	0	3	2
Art Telson	0	1	0
Jim Aitchison	0	2	4
Dan Piotrowski	0	1	0
Moe Jodoin	1	0	2
Kevin Parsons	3	3	0
Rhys Parsons	3	1	2
Doug May	0	0	0
Ray Durante	0	0	9
Dave Durante	1	x	2
Brian Richards	0	0	0
George Musseau	4	0	0
Paul Joseph	0	1	2
Frank Neilson	1	0	2
Randy Bryan	2	1	0
Greg Thomas	0	1	0
Totals	15	18	25

VICTORIA	G	A	Pen
Pete Rushton	0	1	0
Norm Baker	1	1	0
Ranjit Dillon	0	0	0
Larry Bell	3	0	0
Danny Green	1	6	2
Jeevan Dillon	1	0	0
Charn Dhillon	0	1	2
Mike Walsh	0	1	0
Chris Bhall	0	2	0
Mike Beaulac	2	0	0
Dave Thomson	0	0	0
Joe McCrae	3	5	0
Ivan Thompson	2	7	6
Ron McNeil	3	3	4
Jerry Kustaski	0	0	0
Frank Alexander	2	2	2
Skip Chapman	0	1	0
George Grover	0	0	0
Total	18	30	16

Shots stopped by:			
Thomas (Coq)	6	—	—
Sauve (Coq)	8	11	20—45
Grover (Vic)	13	11	—
Chapman (Vic)	—	5	21—50

Score by periods:			
Coquitlam	3	7	5—15
Victoria	8	5	5—18

Attendance: 1858.

A QUESTION OF COMPATABILITY

MONTREAL (CP) — Chris Critelli of St. Catharines, Ont., has been added to the Canadian Olympic women's basketball team replacing Liz Silcott of Montreal. Coach Brian Heaney said when evaluating 14 players he felt Critelli was more compatible and better suited to the team's style of play. Silcott was dismissed from Canada's team in 1974 by national coach Jack Donohue but later reinstated.

PROS COMPLAIN

Open Course Laughs Back

SOUTHPORT, England (Reuter) — The top golfers were going to murder Royal Birkdale, but after the opening round of the British open golf championship Wednesday, the course was laughing.

After a string of sizzling practice rounds, former champions Jack Nicklaus, Tom Weiskopf and Tom Watson were all smarting after a rough time in the real thing.

The first-round lead in this prestige tournament is shared by three little-known golfers, Japan's Norio Suzuki, Irishman Christy O'Connor and 19-year-old Spanish champion Severiano Ballesteros, all with impressive three-under-par 69s.

Nicklaus, with a two-over-par 74, Weiskopf with a 73 and Watson at 75 are all still in the hunt as the field of 155 golfers sets out in the second round.

Right behind the leaders were American Tom Kite, Australian Jack Newton and Brian Barnes of Britain at two-under-par 70.

Royal Birkdale's usually lush 7,001-yard, par-72 layout is parched after 20 days without rain. The fairways are lightning fast but unpredictable. The willow scrub and the gorse-dotted rough is in a murderous mood. Several times this week the rough has caught fire.

Some of the stars, meanwhile, lashed out at the conditions, particularly on the sun-bleached greens where several opening-round hopes slumped.

Nicklaus, bidding for his third British Open crown, said "Every green was a different pace and that was really a problem.

"You couldn't really tell what the ball was going to do."

Weiskopf, the 1973 champion, was more scathing in his attack.

"I hit some perfect putts and coutd only wonder if they stood a chance," he said. "It was most frustrating to play."

Watson, the defending champion, just said "I've got a lot to learn before tomorrow."

It was not all moaning, however. Gary Player shot an even-par 72 and said he thought the greens were excellent.

Johnny Miller also shot a 72.

Severeiano Ballesteros, Spain	33-36—69
Christy O'Connor, Ireland	30-39—69
Norio Suzuki, Japan	35-34—69
Brian Barnes, Britain	37-33—70
Tom Kite, U.S.	32-38—70
Jack Newton Jr., Aust.	36-34—70
Bill Brask, U.S.	37-34—71
John Fourie, S. A.	35-36—71
Graham Marsh, Australia	34-37—71
Bob Charles, New Zealand	35-37—72
J. Dorrestel, Netherlands	35-37—72
Hubert Green, U.S.	35-37—72
Johnny Miller, U.S.	36-36—72
Gary Player, S. A.	35-37—72
Warren Humphries, Aust.	35-38—73
David Hulsh, Britain	36-37—73
Alec Bickerdike, Britain	39-34—73
Jerry Pate, U.S.	35-38—73
Tony Jacklin, Britain	36-37—73
Ian Mosey, Britain	36-37—73
Malcolm Gregson, Britain	36-37—73
David Thorp, Britain	36-37—73
Tom Weiskopf, U.S.	34-39—73
Bill Garrett, U.S.	37-37—74
P. Oosterhuis, Brit.	38-36—74
Tommy Horton, Britain	38-36—74
B. Gallagher, Brit.	37-37—74
John Hammond, Britain	37-37—74
Alan Tapie, U.S.	36-38—74
D. McClelland, Brit.	36-38—74
David Talbot, Britain	37-37—74
Jack Nicklaus, U.S.	37-37—74
Peter Butler, Britain	35-39—74

Junior Champ

Tracy Pierpoint of Victoria's Uplands club fired an 81 at the Royal Colwood course to win the District I junior girls' golf championship and the Dale Shaw Trophy.

Sheelagh Lean of Colwood captured handicap honors with a net 74.

Strong Showing By Victoria Girls

Victoria girls and Vancouver boys dominated the singles titles Wednesday as the Pacific Northwest regional junior tennis championships wound up at the Racquet Club.

Nina Bland of Victoria upset top-seeded Brenda Cameron of Victoria 3-6, 6-1, 6-2 to win the under-18 singles while Steve Volrich of Vancouver, top-seeded in under-18 boys' singles, had little difficulty scoring a 6-4, 6-1 win over Gerald Clerx of Vancouver.

Jennifer Bland of Victoria topped Karen Kettenacker of Vancouver 1-6, 7-6, 6-4 in the under-16 singles; Val Bryce of Victoria defeated Lynn Bloomer of Vancouver 4-6, 6-3, 6-3 in the under-14 final and unseeded Kelly Davies of Victoria was a 6-0, 6-4 winner over Vivian McAdam of Vancouver in the under-12 final.

In the other boys' singles finals, John Nichols of Vancouver downed Arnold Kettenacker of Vancouver 7-5, 6-0 in the under-16 final; Joseph Bedoya of Hawaii topped Laird Dunlop of Ottawa 6-4, 2-6, 7-6 in the under-14 final, and Mike Young defeated John Borchert 6-2, 6-4 in all-Vancouver under-12 final.

In the doubles, the Bland sisters beat Lori Barlow of Victoria and Jenny Grantham of Phoenix, Ariz., 6-4, 6-4 in the under-18s while Bloomer and Ruth Kogour of Vancouver topped Bryce and Grace McCully of Vancouver 6-4, 6-1 in the under-14s.

Volrich and Clerk teamed to stop Nichols and Mike Kerr of Vancouver 6-3, 6-2 in the under-18s boys' doubles final and Rick Hunter and Tony Frost posted a 6-3, 6-2 decision over Steve Haqq and John Bowering in an all-Vancouver under-14 final.

SQUIRE'S BAT SPARKS GORGE

Bob Mabee's three-hit pitching and the productive bat of Mike Squire powered Gorge Hotel to an 11-2 victory over Farmer Construction in a Senior Amateur Baseball League game Wednesday.

Mabee, who struck out six and walked five, squared his won-lost record at 2-2 as the Hotelmen moved one full game ahead of second-place Greaves Movers.

Squire was the master at the plate. He capped a four-for-four performance at bat with a grand-slam home run to highlight Gorge's eight-run fifth inning.

Squire also scored two runs and had three singles before unloading the first grand-slammer in the league this season.

Farmers	000 200 0—2	3	2
Gorge Hotel	000 182 x—11	9	3

Terry Painter 2-4, Wayne Krimmer (5) and George Pakos; Bob Mabee 2-2, and Russ Holmes. Home run: Gorge—Mike Squire (2nd).

	W	L	Pct.	GBL
Gorge Hotel	10	6	.625	—
Greaves Movers	9	7	.563	1
Kubiceks	8	9	.471	2½
Farmer Cons.	6	10	.375	4

Includes interlocking games with Senior Babe Ruth All-Stars.

Next game: Tonight—Senior Babe Ruth All-Stars vs. Farmers, Lambrick Park.

Seniors Golf Lead Shared

MONTREAL (CP) — George Cornford, a drilling bit manufacturer from Calgary and a rookie in senior golf, shares the lead with semi-retired medal dealer Ed Ervasti from London, Ont., going into today's final round of the 54-hole Canadian senior's golf championship.

Cornford shot a one-over-par 73 Wednesday to go along with first-round 79 for a 36-hole total of 152. Ervasti, 62, shot a 77 in Wednesday's second round.

WRESTLING
Memorial Arena
TONIGHT 8 P.M.
CANADIAN TEAM TITLE
JOHN TOLOS
(240 Golden Greek)
and CARLOS ROCHA
(260 Portuguese Ace)
vs. CHALLENGERS
"BIG-JOHN" QUINN
(280 Irish Crusher)
and KINJI SHIBUYA
(250 Japanese Menace)
CHAMPIONS
JONATHAN vs. RAMSTAD
Plus 3 Other Matches
Tickets on Sale at ARENA Box Office, 384-1522. $4-$3.50-$3, Under 12, $2.50. RUSH sold at door only.

The Harvey Chipper Derby

By JIM CRERAR
Times Staff

Officially, it's called the International Drivers' Challenge series but to the local stock car set it's more like the Harvey Chipper used car derby.

The seven-race superstock open series, starting Friday night at Spanaway Speedway in Tacoma, includes two stops at Victoria's Western Speedway. They come next Tuesday and Wednesday following races Saturday night on the dirt track at Skagit Speedway near Mt. Vernon, Wash., and Sunday at Olympia Tenino Speedway.

The series concludes with races at Yakima, Wash., Saturday, July 17, and Portland Speedway Sunday afternoon, July 18.

Chipper, generally acknowledged as the most successful stock car mechanic in these parts, will have no fewer than four of his cars in the series. The drivers will be Roy Haslam of Victoria in a 1965 Chevelle that Chipper originally put together for now-retired Gary Kershaw, Eric Dowler of Edmonton in a '72 Chevelle first built for Hershel McGriff of Bridal Veil, Ore., Tom Berrow of Langley in a '72 Chevelle built for George Stewart of Campbell River, and Roy Smith of Victoria.

Smith, making his first IDC stock appearance, plans to drive the Victoria segment Tuesday and Thursday in a car that became a familiar sight in victory square at Western Speedway—the bight yellow No. 21 driven by Kershaw.

This time it's the 1969 Chevelle Kershaw piloted last year. Chipper and his crew are rumored to have spent as much as $3,000 streamlining the car for the series.

Smith's appearance in the IDC may be the big news locally, but he'll be in against the toughest IDC field yet. The pre-entry list reads like a stock car who's who of the Pacific Northwest.

Besides Smith, there's Haslam, the 1975 Canada 200 winner, and Ross Surgenor of Victoria, the 1974 IDC champ, in a new '69 Cougar.

The out-of-town entries include Tacoma's Ron Eaton, last year's IDC king and winner of eight of 11 NASCAR and open features so far this year; Ivan (The Terrible) Baldwin, a hard-charging Modesto, Calif., driver behind the wheel of a car owned by former Grand National great Jack McCoy; the Becker brothers, Rick and Randy, of Highland, Calif., who finished 1-2 recently at Orange County, Calif.; Ernie Stierly of Portland, winner of last week's NASCAR race here; Harry Jefferson of Naches, Wash., 1973 NASCAR champion who ran six grand nationals in 1975, and McGriff, the 1970 IDC champ, winner of 15 IDC featues and the NASCAR representative along with his son, Doug, at the recent Le Mans stock car inaugural in France. McGriff plans to drive the entire series.

The Victoria segment next week, with times trials at 7 p.m. each night followed by racing at 8, marks the first time since 1970 Smith and Haslam have driven against each other.

Last year there was only one IDC stop at Western Speedway but track manager Reg Midgley explained Wednesday the extra race this year is to make the trip to the Island worth it for the drivers, who must pay inflated ferry fares.

Midgley is also hoping the IDC events will bring a change from the Carling Opener and NASCAR races this year, which failed to draw expected crowds because of poor weather.

He has an excellent field going for him which mean's he'll have a tough act to follow when September's Canada 200 comes around. But Midgley may have a trump card there in David Pearson, a leading North American NASCAR driver. He confirmed Wednesday he's trying for Pearson.

Head for everybody's Favourite!...

New Exhibition Park

New Exhibition Park is bigger and better than ever, over 50% bigger with 2,400 new seats in the Grandstand and Clubhouse! This year, New Exhibition Park has 113 exciting days of Thoroughbred Horse Racing. Parade to the Post, 6 PM Weekdays, 1 PM Saturdays and Holidays, rain or shine! For reservations, call 254-1631.

For Bus information Phone Vancouver Island Coach Lines, 385-4411

THE TRACK Exhibition Park
B.C. JOCKEY CLUB